

UNITED STATES
DEPARTMENT OF THE INTERIOR
BUREAU OF LAND MANAGEMENTFORM APPROVED
OMB NO. 1004-0137
Expires: January 31, 2018**SUNDRY NOTICES AND REPORTS ON WELLS**
*Do not use this form for proposals to drill or to re-enter an abandoned well. Use form 3160-3 (APD) for such proposals.*Lease Serial No.
STATE

6. If Indian, Allottee or Tribe Name

SUBMIT IN TRIPLICATE - Other instructions on page 27. If Unit or CA/Agreement, Name and/or No.
NMNM71016J

1. Type of Well

☒ Oil Well ☐ Gas Well ☐ Other8. Well Name and No.
POKER LAKE UNIT CVX JV PC 2H2. Name of Operator
BOPCO LPContact: STEPHANIE RABADUE
E-Mail: stephanie_rabadue@xtoenergy.com9. API Well No.
30-015-36657-00-S13a. Address
6401 HOLIDAY HILL RD BLDG 5 SUITE 200
MIDLAND, TX 797073b. Phone No. (include area code)
Ph: 432-620-671410. Field and Pool or Exploratory Area
WILDCAT

4. Location of Well (Footage, Sec., T., R., M., or Survey Description)

Sec 32 T24S R30E SESE 350FSL 350FEL

11. County or Parish, State

EDDY COUNTY, NM

12. CHECK THE APPROPRIATE BOX(ES) TO INDICATE NATURE OF NOTICE, REPORT, OR OTHER DATA

TYPE OF SUBMISSION	TYPE OF ACTION			
<input checked="" type="checkbox"/> Notice of Intent	<input type="checkbox"/> Acidize	<input type="checkbox"/> Deepen	<input type="checkbox"/> Production (Start/Resume)	<input type="checkbox"/> Water Shut-Off
<input type="checkbox"/> Subsequent Report	<input type="checkbox"/> Alter Casing	<input type="checkbox"/> Hydraulic Fracturing	<input type="checkbox"/> Reclamation	<input type="checkbox"/> Well Integrity
<input type="checkbox"/> Final Abandonment Notice	<input type="checkbox"/> Casing Repair	<input type="checkbox"/> New Construction	<input type="checkbox"/> Recomplete	<input checked="" type="checkbox"/> Other
	<input type="checkbox"/> Change Plans	<input type="checkbox"/> Plug and Abandon	<input type="checkbox"/> Temporarily Abandon	Surface Disturbance
	<input type="checkbox"/> Convert to Injection	<input type="checkbox"/> Plug Back	<input type="checkbox"/> Water Disposal	

13. Describe Proposed or Completed Operation: Clearly state all pertinent details, including estimated starting date of any proposed work and approximate duration thereof. If the proposal is to deepen directionally or recompleat horizontally, give subsurface locations and measured and true vertical depths of all pertinent markers and zones. Attach the Bond under which the work will be performed or provide the Bond No. on file with BLM/BIA. Required subsequent reports must be filed within 30 days following completion of the involved operations. If the operation results in a multiple completion or recompleat in a new interval, a Form 3160-4 must be filed once testing has been completed. Final Abandonment Notices must be filed only after all requirements, including reclamation, have been completed and the operator has determined that the site is ready for final inspection.

BOPCO, L.P. respectfully requests to install an 8" buried pipeline through section 32-24S-30E and Section 4- & 5-25S-30E, NMPM, Eddy County, New Mexico to transport gas from the Poker Lake Unit 002H to the existing Chevron gathering system tie-in.

RECEIVED

Pipeline Specifics ?
Number of Lines: 1
Size: 8" or less
Material: Steel
Contents: Gas
MAOP/Hydro: 750psi/1440psi
Length: 2452.31'
POB: Poker Lake Unit 002H (Section 32-24S-30E)

Accepted For Record
NMOCD
1-16-19

JAN 10 2019

DISTRICT II-ARTESIA O.C.D.

See attached

Approved. CCR 01/09/2019 DOI-BLM-NM-P020-2019-0007EA. stipulations

14. I hereby certify that the foregoing is true and correct:

Electronic Submission #433615 verified by the BLM Well Information System

For BOPCO LP, sent to the Carlsbad

Committed to AFMSS for processing by PRISCILLA PEREZ on 09/04/2018 (18PP2581SE)

Name (Printed/Typed) STEPHANIE RABADUE

Title REGULATORY ANALYST

Signature (Electronic Submission)

Date 09/01/2018

THIS SPACE FOR FEDERAL OR STATE OFFICE USE

Approved By

Title

Date

Conditions of approval, if any, are attached. Approval of this notice does not warrant or certify that the applicant holds legal or equitable title to those rights in the subject lease which would entitle the applicant to conduct operations thereon.

Office

Title 18 U.S.C. Section 1001 and Title 43 U.S.C. Section 1212, make it a crime for any person knowingly and willfully to make to any department or agency of the United States any false, fictitious or fraudulent statements or representations as to any matter within its jurisdiction.

(Instructions on page 2)

**** BLM REVISED ** BLM REVISED ** BLM REVISED ** BLM REVISED ** BLM REVISED ****

Additional data for EC transaction #433615 that would not fit on the form

32. Additional remarks, continued

POT: Chevron Pipeline (Section 4-25S-30E)

Plats for the route are attached.

XTO ENERGY, INC.
SURVEY OF A PROPOSED 8" BURIED PIPELINE
SECTION 32, T24S, R30E
N. M. P. M., EDDY CO., NEW MEXICO

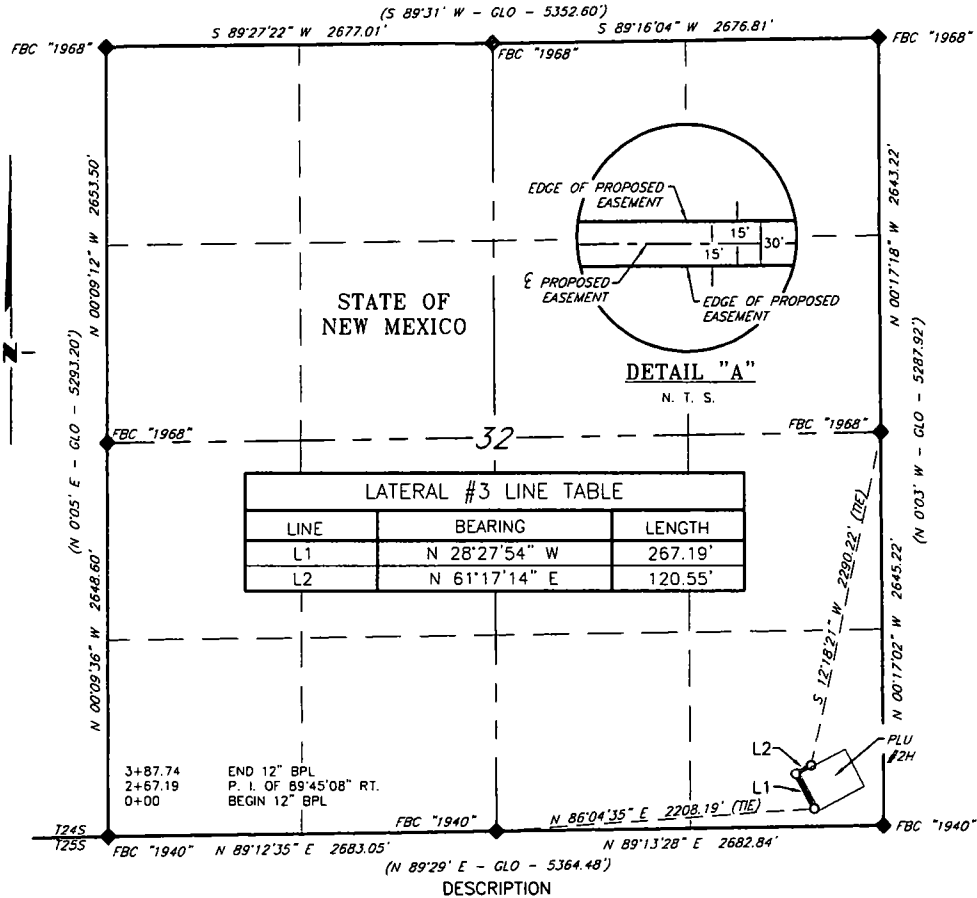

A strip of land 30 feet wide, being 387.74 feet or 23.499 rods in length, lying in Section 32, Township 24 South, Range 30 East, N. M. P. M., Eddy County, New Mexico, being 15 feet left and 15 feet right of the following described survey of a centerline across State of New Mexico land:

BEGINNING at Engr. Sta. 0+00, a point in the Southeast quarter of Section 32, which bears, N 86°04'35" E, 2,208.19 feet from a brass cap, stamped "1940", found for the South quarter corner of Section 32;

Thence N 28°27'54" W, 267.19, to Engr. Sta. 2+67.19, a P. I. of 89°45'08" right;

Thence N 61°17'14" E, 120.55 feet, to Engr. Sta. 3+87.74, the End of Survey, a point in the Southeast quarter of Section 32, which bears, S 12°18'21" W, 2,290.22 feet from a brass cap, stamped "1968", found for the East quarter corner of Section 32.

Said strip of land contains 0.267 acres, more or less, and is allocated by forties as follows:

SE 1/4 SE 1/4 23.499 Rods 0.267 Acres

SCALE: 1" = 1000'
0 500' 1000'

BEARINGS ARE GRID NAD 83
NM EAST
DISTANCES ARE HORIZ. GROUND.

LEGEND
() RECORD DATA - GLO
♦ FOUND MONUMENT
AS NOTED
◇ CALCULATED CORNER
PROPOSED PIPELINE

I, R. M. Howett, a N. M. Professional Surveyor, hereby certify that I prepared this plat from an actual survey made on the ground under my direct supervision, said survey and plat meet the Min. Stds. for Land Surveying in the State of N. M. and are true and correct to the best of my knowledge and belief.

Robert M. Howett
Robert M. Howett NM PS 19680

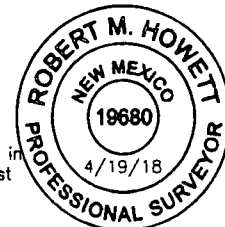

Copyright 2016 - All Rights Reserved

1	PIPE SIZE	5/9/18
NO.	REVISION	DATE
JOB NO.:	LS1804453	
DWG. NO.:	7-1804453	

RRC

308 W. BROADWAY ST., HOBBS, NM 88240 (575) 964-8200

SCALE:	1" = 1000'
DATE:	4-11-2018
SURVEYED BY:	JM/JC
DRAWN BY:	CMJ
APPROVED BY:	RMH
SHEET:	1 OF 1

XTO ENERGY, INC.
OVERALL SURVEY OF A PROPOSED 8" LATERAL FROM AN
EXISTING 8" CHEVRON PIPELINE TO THE PLU #002H
SECTION 32, T24S, R30E, & SECTIONS 4 & 5, T25S, R30E
N. M. P. M., EDDY CO., NEW MEXICO

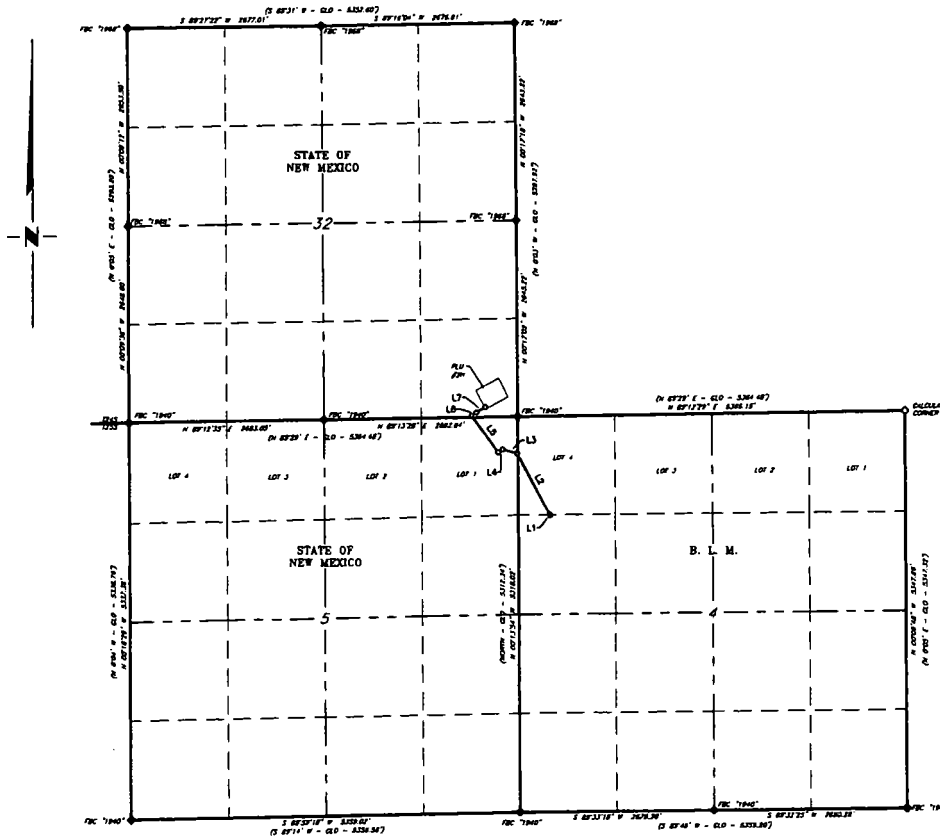

LATERAL #3 LINE TABLE		
LINE	BEARING	LENGTH
L1	N 37°04'57" W	10.78'
L2	N 28°52'47" W	939.18'
L3	N 75°04'52" W	204.75'
L4	S 56°08'17" W	73.96'
L5	N 36°54'06" W	613.52'
L6	N 53°32'09" E	79.10'
L7	N 59°38'24" E	143.28'

SCALE: 1" = 2000'
0 1000' 2000'
BEARINGS ARE GRID NAD 83
NM EAST
DISTANCES ARE HORIZ. GROUND.

LEGEND
() RECORD DATA - GLO
♦ FOUND MONUMENT
AS NOTED
◇ CALCULATED CORNER
PROPOSED PIPELINE
Copyright 2016 - All Rights Reserved

				SCALE: 1" = 2000'
				DATE: 4-11-2018
1	PIPE SIZE	5/9/18		SURVEYED BY: JM/JC
NO.	REVISION	DATE		DRAWN BY: CMJ
JOB NO.: LS1804453				APPROVED BY: RMH
DWG. NO.: 1-1804453				SHEET: 1 OF 5
308 W. BROADWAY ST., HOBBS, NM 88240 (575) 964-8200				

XTO ENERGY, INC.
SURVEY OF A PROPOSED 8" LATERAL FROM AN
EXISTING 8" CHEVRON PIPELINE TO THE PLU #002H
SECTION 4, T25S, R30E
N. M. P. M., EDDY CO., NEW MEXICO

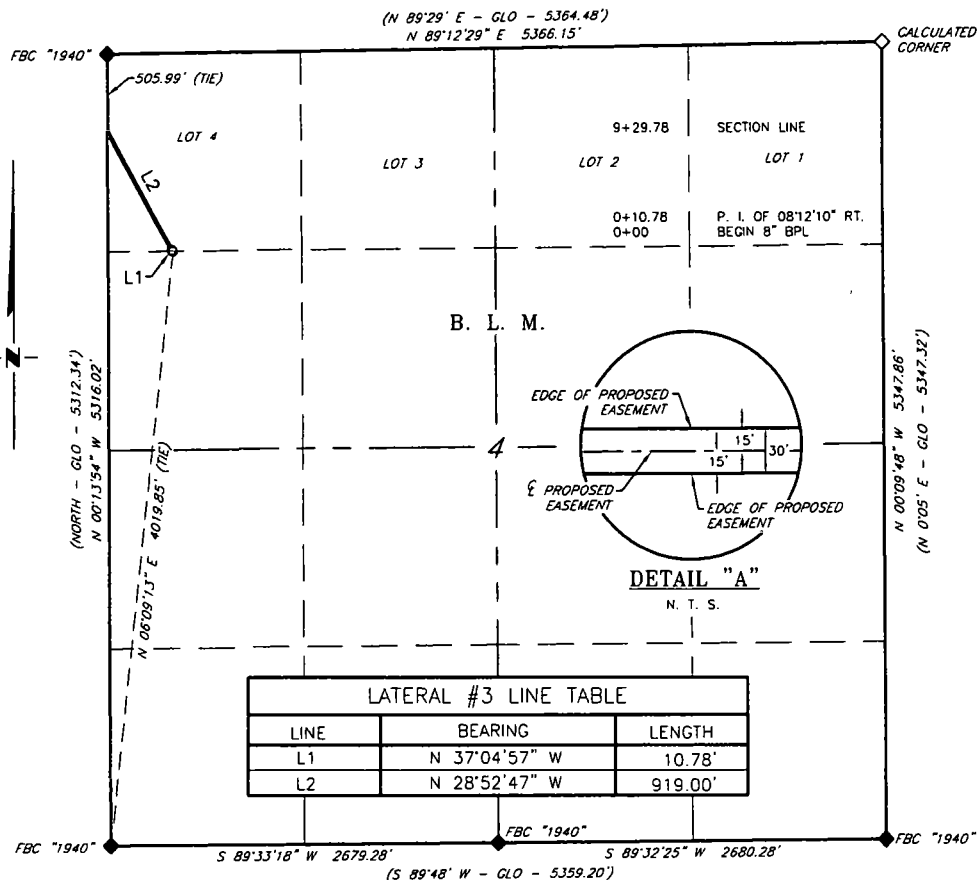

DESCRIPTION

A strip of land 30 feet wide, being 929.78 feet or 56.350 rods in length, lying in Section 4, Township 25 South, Range 30 East, N. M. P. M., Eddy County, New Mexico, being 15 feet left and 15 feet right of the following described survey of a centerline across B. L. M. land:

BEGINNING at Engr. Sta. 0+00, a point in the Northwest quarter of Section 4, which bears, N 06°09'13" E, 4,019.85 feet from a brass cap, stamped "1940", found for the Southwest corner of Section 4;

Thence N 37°04'57" W, 10.78 feet, to Engr. Sta. 0+10.78, a P. I. of 08°12'10" right;

Thence N 28°52'47" W, 919.00 feet, to Engr. Sta. 9+29.78, a point on the West line of Section 4, which bears, S 00°13'54" E, 505.99 feet from a brass cap, stamped "1940", found for the Northwest corner of Section 4.

Said strip of land contains 0.640 acres, more or less, and is allocated by forties as follows:

SW 1/4 NW 1/4	0.653 Rods	0.007 Acres
LOT 4	55.697 Rods	0.633 Acres

SCALE: 1" = 1000'
0 500' 1000'

BEARINGS ARE GRID NAD 83
NM EAST
DISTANCES ARE HORIZ. GROUND.

LEGEND
() RECORD DATA - GLO
♦ FOUND MONUMENT
AS NOTED
◇ CALCULATED CORNER
PROPOSED PIPELINE

I, R. M. Howett, a N. M. Professional Surveyor, hereby certify that I prepared this plat from an actual survey made on the ground under my direct supervision, said survey and plat meet the Min. Stds. for Land Surveying in the State of N. M. and are true and correct to the best of my knowledge and belief.

Robert M. Howett
Robert M. Howett NM PS 19680



Copyright 2016 - All Rights Reserved

1	PIPE SIZE	5/9/18
NO.	REVISION	DATE
JOB NO.:	LS1804453	
DWG. NO.:	2-1804453	

RRC

308 W. BROADWAY ST., HOBBS, NM 88240 (575) 964-8200

SCALE: 1" = 1000'
DATE: 4-11-2018
SURVEYED BY: JM/JC
DRAWN BY: CMJ
APPROVED BY: RMH
SHEET: 2 OF 5

XTO ENERGY, INC.
SURVEY OF A PROPOSED 8" LATERAL FROM AN
EXISTING 8" CHEVRON PIPELINE TO THE PLU #002H
SECTION 5, T25S, R30E
N. M. P. M., EDDY CO., NEW MEXICO

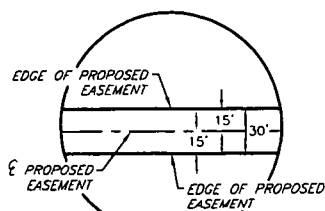
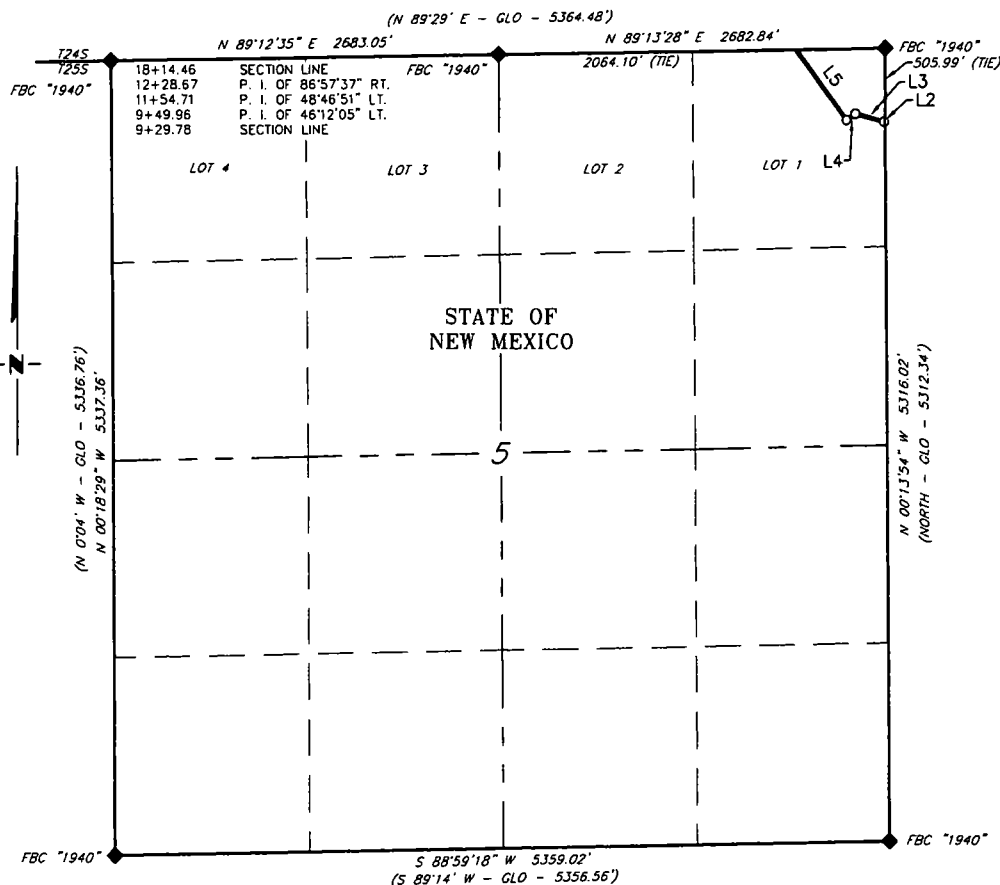

LATERAL #3 LINE TABLE		
LINE	BEARING	LENGTH
L2	N 28°52'47" W	20.18'
L3	N 75°04'52" W	204.75'
L4	S 56°08'17" W	73.96'
L5	N 36°54'06" W	585.79'

SCALE: 1" = 1000'

0 500' 1000'

BEARINGS ARE GRID NAD 83
 NM EAST
 DISTANCES ARE HORIZ. GROUND.

LEGEND
 () RECORD DATA - GLO
 FOUND MONUMENT
 AS NOTED
 CALCULATED CORNER
 PROPOSED PIPELINE

I, R. M. Howett, a N. M. Professional Surveyor, hereby certify that I prepared this plat from an actual survey made on the ground under my direct supervision, said survey and plat meet the Min. Stds. for Land Surveying in the State of N. M. and are true and correct to the best of my knowledge and belief.

Robert M. Howett
 Robert M. Howett NM PS 19680

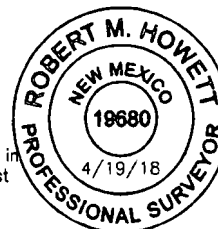

Copyright 2016 - All Rights Reserved

1	PIPE SIZE	5/9/18
NO.	REVISION	DATE
JOB NO.: LS1804453		
DWG. NO.: 3-1804453		

RRC

308 W. BROADWAY ST., HOBBS, NM 88240 (575) 964-8200

SCALE: 1" = 1000'
DATE: 4-11-2018
SURVEYED BY: JM/JC
DRAWN BY: CMJ
APPROVED BY: RMH
SHEET: 3 OF 5

XTO ENERGY, INC.
SURVEY OF A PROPOSED 8" LATERAL FROM AN
EXISTING 8" CHEVRON PIPELINE TO THE PLU #002H
SECTION 5, T25S, R30E
N. M. P. M., EDDY CO., NEW MEXICO

DESCRIPTION

A strip of land 30 feet wide, being 884.68 feet or 53.617 rods in length, lying in Section 5, Township 25 South, Range 30 East, N. M. P. M., Eddy County, New Mexico, being 15 feet left and 15 feet right of the following described survey of a centerline across State of New Mexico land:

BEGINNING at Engr. Sta. 9+29.78, a point on the East line of Section 5, which bears, S 00°13'54" E, 505.99 feet from a brass cap, stamped "1940", found for the Northeast corner of Section 5;

Thence N 28°52'47" W, 20.18 feet, to Engr. Sta. 9+49.96, a P. I. of 46°12'05" left;

Thence N 75°04'52" W, 204.75 feet, to Engr. Sta. 11+54.71, a P. I. of 48°46'51" left;

Thence S 56°08'17" W, 73.96 feet, to Engr. Sta. 12+28.67, a P. I. of 86°57'37" right;

Thence N 36°54'06" W, 585.79 feet, to Engr. Sta. 18+14.46, a point on the North line of Section 5, which bears, N 89°13'28" E, 2,064.10 feet from a brass cap, stamped "1940", found for the North quarter corner of Section 5.

Said strip of land contains 0.609 acres, more or less, and is allocated by forties as follows:

LOT 1 53.617 Rods 0.609 Acres

Copyright 2016 - All Rights Reserved

<div style="text-align: center;">  </div>			SCALE: N. T. S.
			DATE: 4-11-2018
			SURVEYED BY: JM/JC
			DRAWN BY: CMJ
1	PIPE SIZE	5/9/18	APPROVED BY: RMH
NO.	REVISION	DATE	SHEET: 4 OF 5
JOB NO.: LS1804453			
DWG. NO.: 4-1804453			
308 W. BROADWAY ST., HOBBS, NM 88240 (575) 964-5200			

XTO ENERGY, INC.
SURVEY OF A PROPOSED 8" LATERAL FROM AN
EXISTING 8" CHEVRON PIPELINE TO THE PLU #002H
SECTION 32, T24S, R30E
N. M. P. M., EDDY CO., NEW MEXICO

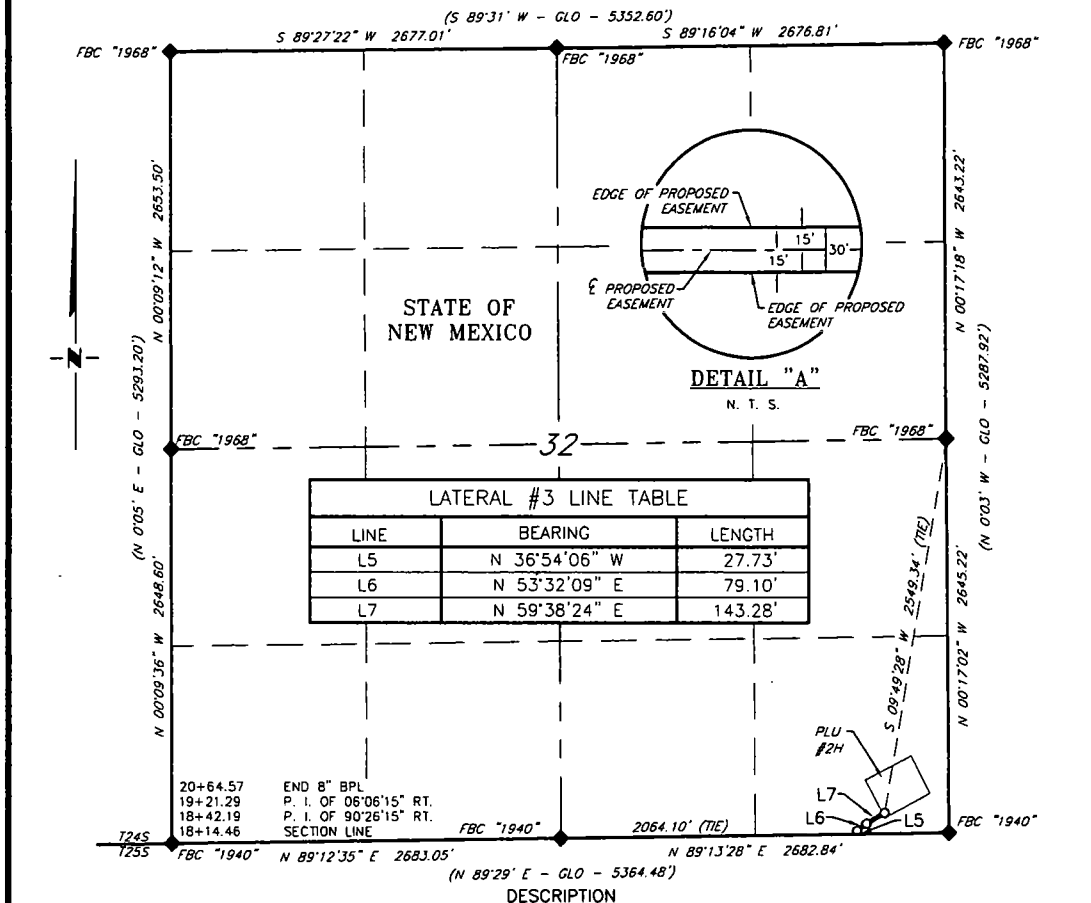

A strip of land 30 feet wide, being 250.11 feet or 15.158 rods in length, lying in Section 32, Township 24 South, Range 30 East, N. M. P. M., Eddy County, New Mexico, being 15 feet left and 15 feet right of the following described survey of a centerline across State of New Mexico land:

BEGINNING at Engr. Sta. 18+14.46, a point on the South line of Section 32, which bears, N 89°13'28" E, 2,064.10 feet from a brass cap, stamped "1940", found for the South quarter corner of Section 32;

Thence N 36°54'06" W, 27.73 feet, to Engr. Sta. 18+42.19, a P. I. of 90°26'15" right;

Thence N 53°32'09" E, 79.10 feet, to Engr. Sta. 19+21.29, a P. I. of 06°06'15" right;

Thence N 59°38'24" E, 143.28 feet, to Engr. Sta. 20+64.57, the End of Survey, a point in the Southeast quarter of Section 32, which bears, S 09°49'28" W, 2,549.34 feet from a brass cap, stamped "1968", found for the East quarter corner of Section 32.

Said strip of land contains 0.172 acres, more or less, and is allocated by forties as follows:

SE 1/4 SE 1/4 15.158 Rods 0.172 Acres

SCALE: 1" = 1000'
 0 500' 1000'

BEARINGS ARE GRID NAD 83
 NM EAST
 DISTANCES ARE HORIZ. GROUND.

LEGEND
 () RECORD DATA - GLO
 FOUNT MONUMENT
 AS NOTED
 CALCULATED CORNER
 PROPOSED PIPELINE

I, R. M. Howett, a N. M. Professional Surveyor, hereby certify that I prepared this plat from an actual survey made on the ground under my direct supervision, said survey and plat meet the Min. Stds. for Land Surveying in the State of N. M. and are true and correct to the best of my knowledge and belief.

Robert M. Howett
 Robert M. Howett NM PS 19680

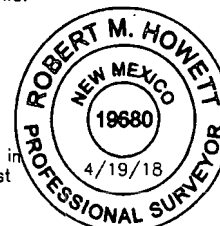

Copyright 2016 - All Rights Reserved

1	PIPE SIZE	5/9/18
NO.	REVISION	DATE
JOB NO.: LS1804453		
DWG. NO.: 4-1804453		

RRC

308 W. BROADWAY ST., HOBBS, NM 88240 (575) 964-8200

SCALE: 1" = 1000'
DATE: 4-11-2018
SURVEYED BY: JM/JC
DRAWN BY: CMJ
APPROVED BY: RMH
SHEET: 5 OF 5