

UNITED STATES  
DEPARTMENT OF THE INTERIOR  
BUREAU OF LAND MANAGEMENTFORM APPROVED  
OMB NO. 1004-0137  
Expires: January 31, 2018**SUNDRY NOTICES AND REPORTS ON WELLS**  
**Do not use this form for proposals to drill or to re-enter an abandoned well. Use form 3160-3 (APD) for such proposals.**5. Lease Serial No.  
NMNM120353

6. If Indian, Allottee or Tribe Name

**SUBMIT IN TRIPLICATE - Other instructions on page 2**7. If Unit or CA/Agreement, Name and/or No.  
NMNM1387218. Well Name and No.  
PRINCE 31 W1DA FED COM 2H9. API Well No.  
30-015-45069-00-X110. Field and Pool or Exploratory Area  
PURPLE SAGE-WOLFCAMP (GAS)11. County or Parish, State  
EDDY COUNTY, NM

1. Type of Well

☐ Oil Well ☒ Gas Well ☐ Other2. Name of Operator  
MEWBOURNE OIL COMPANYContact: JACKIE LATHAN  
E-Mail: jlathan@mewbourne.com3a. Address  
P O BOX 5270  
HOBBS, NM 88241

3b. Phone No. (include area code)

Ph: 575-893-5905

CONSERVATION  
ARTESIA DISTRICT

4. Location of Well (Footage, Sec., T., R., M., or Survey Description)

Sec 31 T24S R29E 850FNL 330FWL  
32.178810 N Lat, 104.031174 W Lon

FEB 08 2019

RECEIVED

12. CHECK THE APPROPRIATE BOX(ES) TO INDICATE NATURE OF NOTICE, REPORT, OR OTHER DATA

TYPE OF SUBMISSION	TYPE OF ACTION			
<input type="checkbox"/> Notice of Intent	<input type="checkbox"/> Acidize	<input type="checkbox"/> Deepen	<input type="checkbox"/> Production (Start/Resume)	<input type="checkbox"/> Water Shut-Off
<input checked="" type="checkbox"/> Subsequent Report	<input type="checkbox"/> Alter Casing	<input type="checkbox"/> Hydraulic Fracturing	<input type="checkbox"/> Reclamation	<input type="checkbox"/> Well Integrity
<input type="checkbox"/> Final Abandonment Notice	<input type="checkbox"/> Casing Repair	<input type="checkbox"/> New Construction	<input type="checkbox"/> Recomplete	<input checked="" type="checkbox"/> Other Well Spud
	<input type="checkbox"/> Change Plans	<input type="checkbox"/> Plug and Abandon	<input type="checkbox"/> Temporarily Abandon	
	<input type="checkbox"/> Convert to Injection	<input type="checkbox"/> Plug Back	<input type="checkbox"/> Water Disposal	

13. Describe Proposed or Completed Operation: Clearly state all pertinent details, including estimated starting date of any proposed work and approximate duration thereof. If the proposal is to deepen directionally or recompleat horizontally, give subsurface locations and measured and true vertical depths of all pertinent markers and zones. Attach the Bond under which the work will be performed or provide the Bond No. on file with BLM/BIA. Required subsequent reports must be filed within 30 days following completion of the involved operations. If the operation results in a multiple completion or recompleat in a new interval, a Form 3160-4 must be filed once testing has been completed. Final Abandonment Notices must be filed only after all requirements, including reclamation, have been completed and the operator has determined that the site is ready for final inspection.

10/20/18

Spud 17 1/2" hole @ 430'. Ran 415' of 13 3/8" 54.5# J55 ST&C Csg. Cemented with 500 sks Class C w/additives. Mixed @ 14.8#/g w/1.34 yd. Displaced w/58 bbls of FW. Plug down @ 3:00 AM 10/21/18. Circ 29 sks of cmt to pit. Test BOPE to 5000# & Annular to 3500#. At 4:45 A.M. 10/22/18, tested csg to 1500#, held OK. FIT test to 10.5 PPG EMW. Drilled out with 12 1/4" bit.

Charts &amp; Schematic attached.

Bond on file: NM1693 nationwide &amp; NMB000919

Accepted For Record  
NMOCD 2.12.19ENTERED  
2.12.19

14. I hereby certify that the foregoing is true and correct.

Electronic Submission #450962 verified by the BLM Well Information System

For MEWBOURNE OIL COMPANY, sent to the Carlsbad

Committed to AFMSS for processing by PRISCILLA PEREZ on 01/29/2019 (19PP0780SE)

Name (Printed/Typed) RUBY O CABALLERO

Title REGULATORY

Signature (Electronic Submission)

Date 01/17/2019

THIS SPACE FOR FEDERAL OR STATE OFFICE USE

Approved By

Title

ACCEPTED FOR RECORD

FEB 01 2019

Conditions of approval, if any, are attached. Approval of this notice does not warrant or certify that the applicant holds legal or equitable title to those rights in the subject lease which would entitle the applicant to conduct operations thereon.

Office

FEB 01 2019

/s/ Jonathon Shepard

Title 18 U.S.C. Section 1001 and Title 43 U.S.C. Section 1212, make it a crime for any person knowingly and willfully to make to any department or agency of the United States any false, fictitious or fraudulent statements or representations as to any matter within its jurisdiction.

(Instructions on page 2)

BUREAU OF LAND MANAGEMENT  
\*\* BLM REVISED \*\* BLM REVISED \*\* BLM REVISED \*\* BLM REVISED \*\* BLM REVISED \*\*

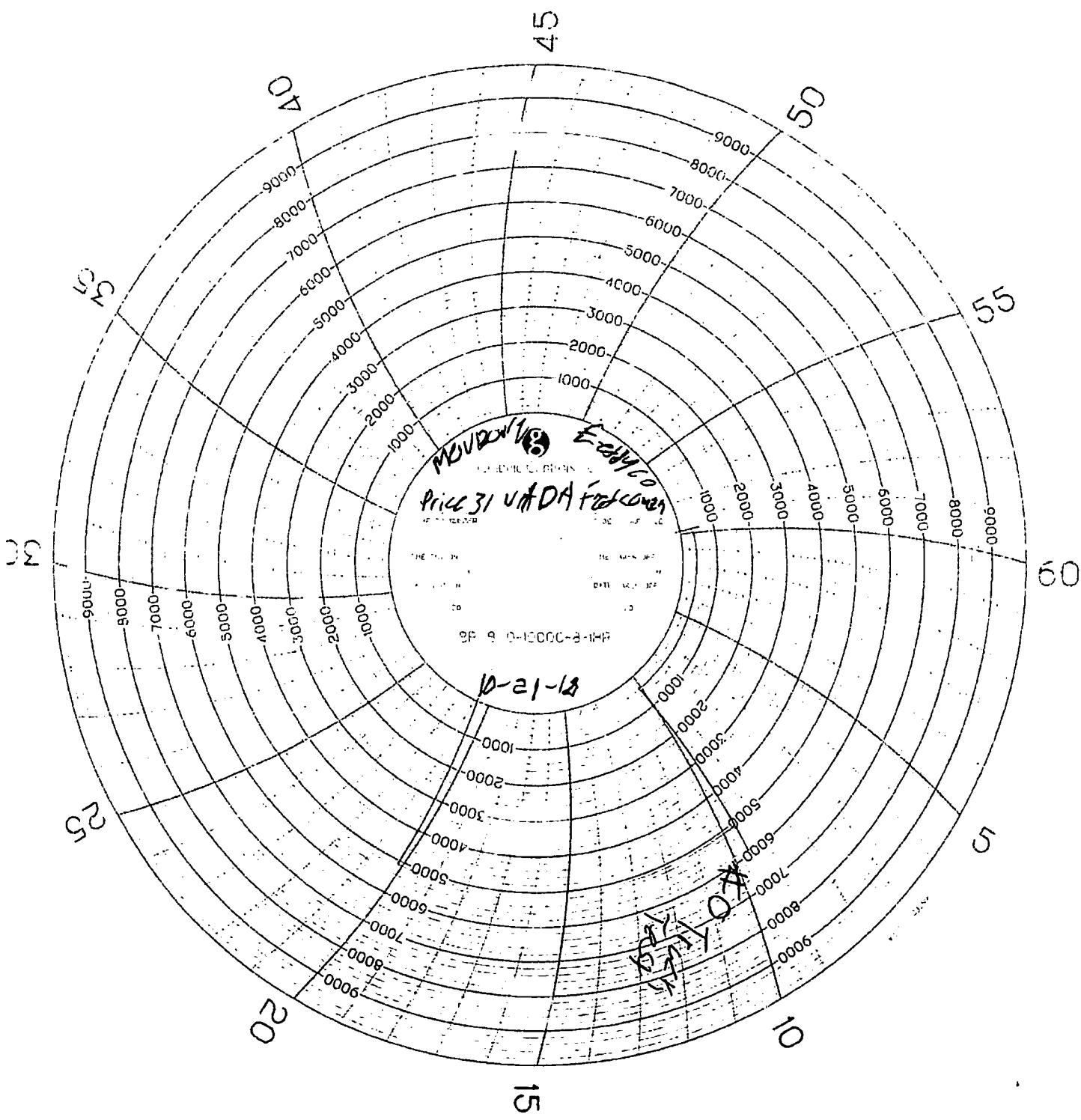

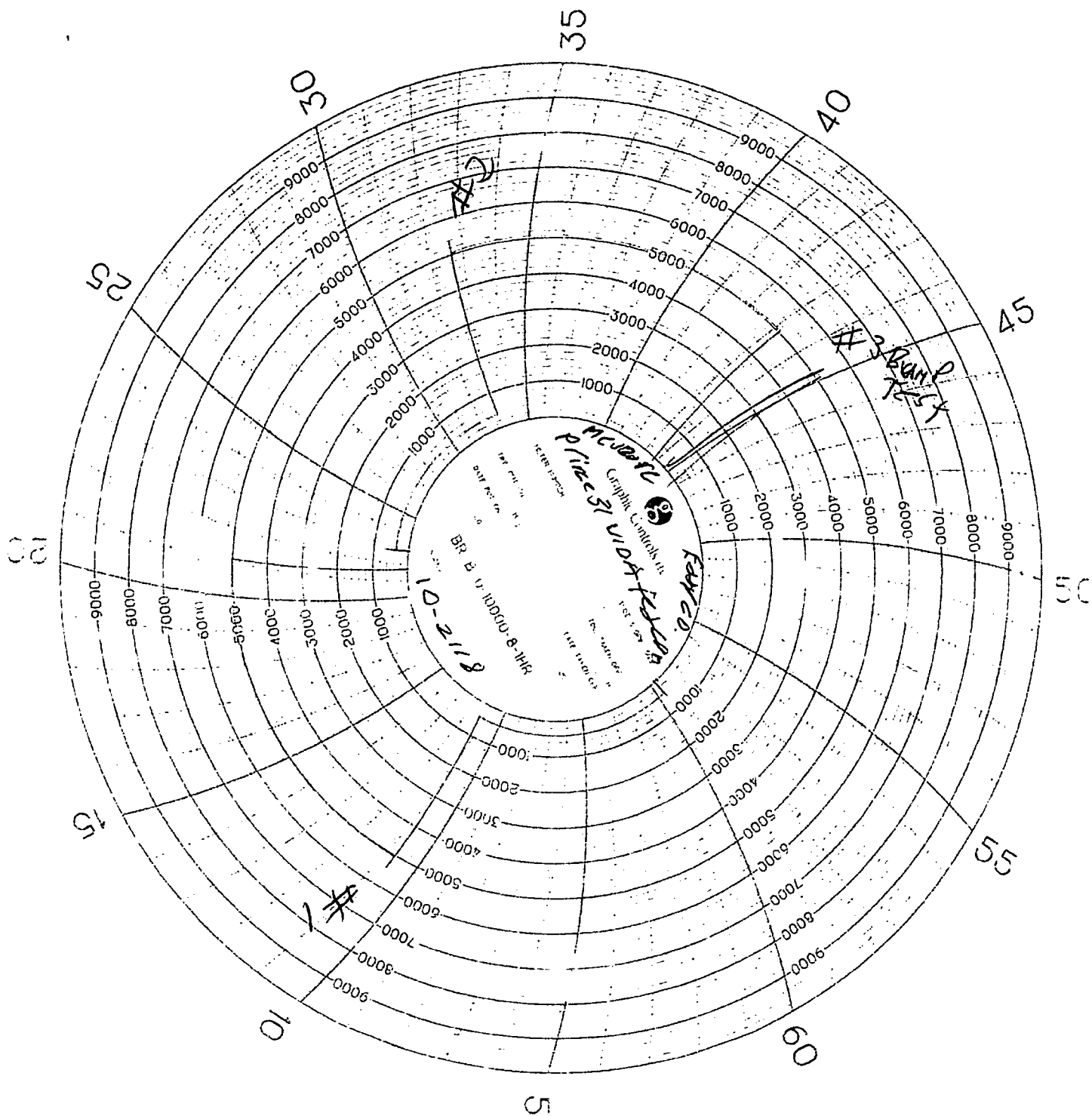

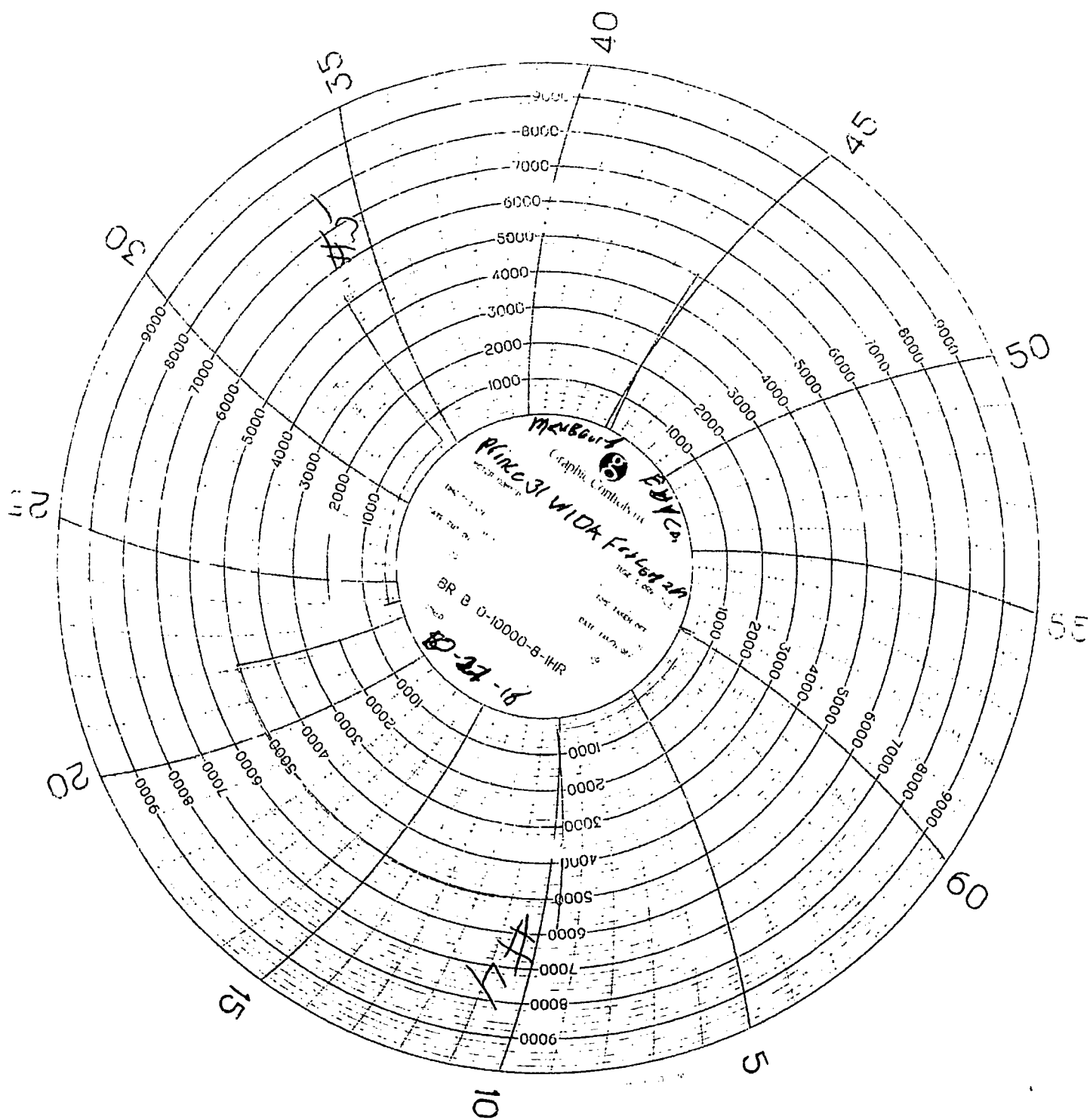

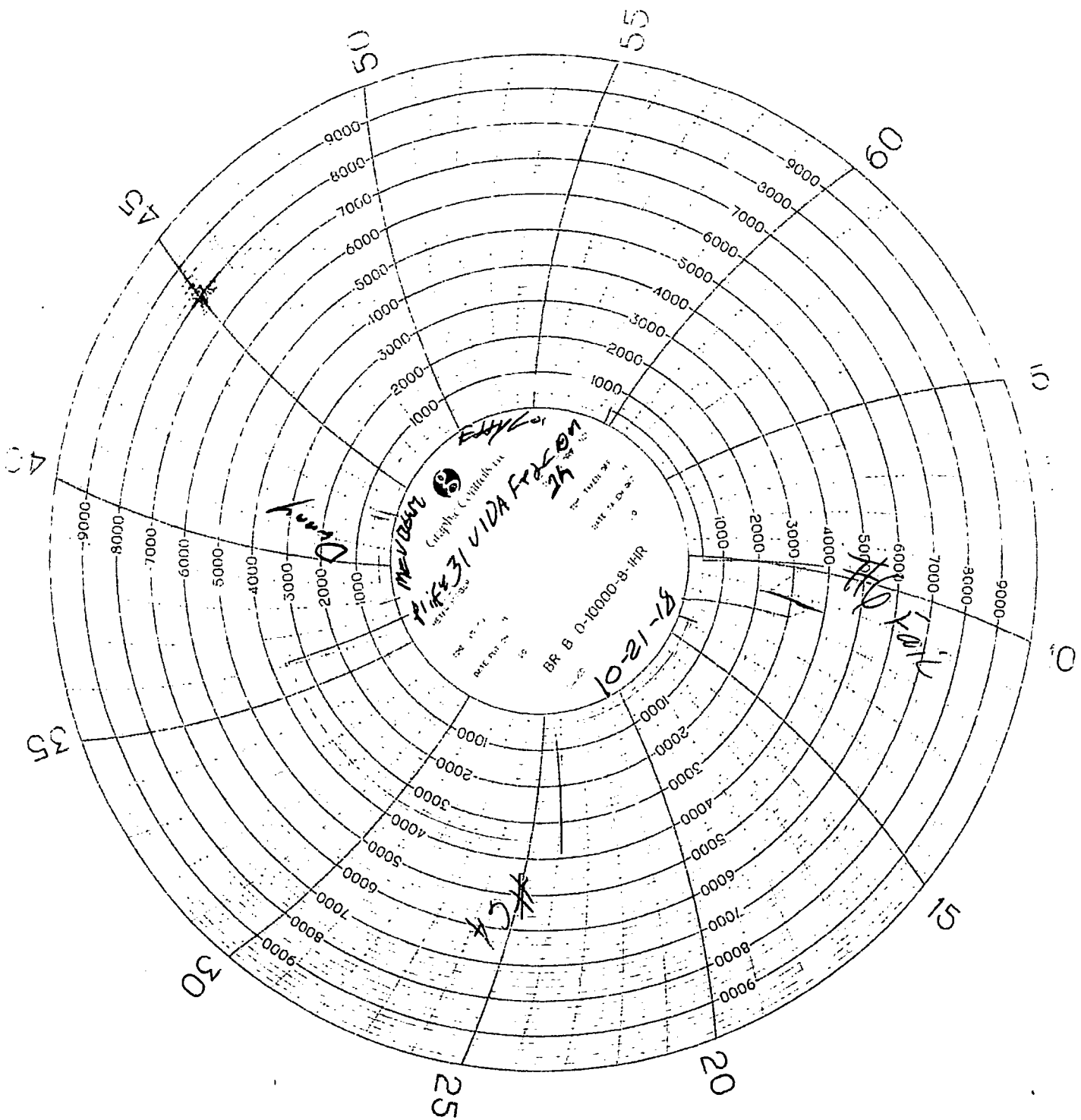

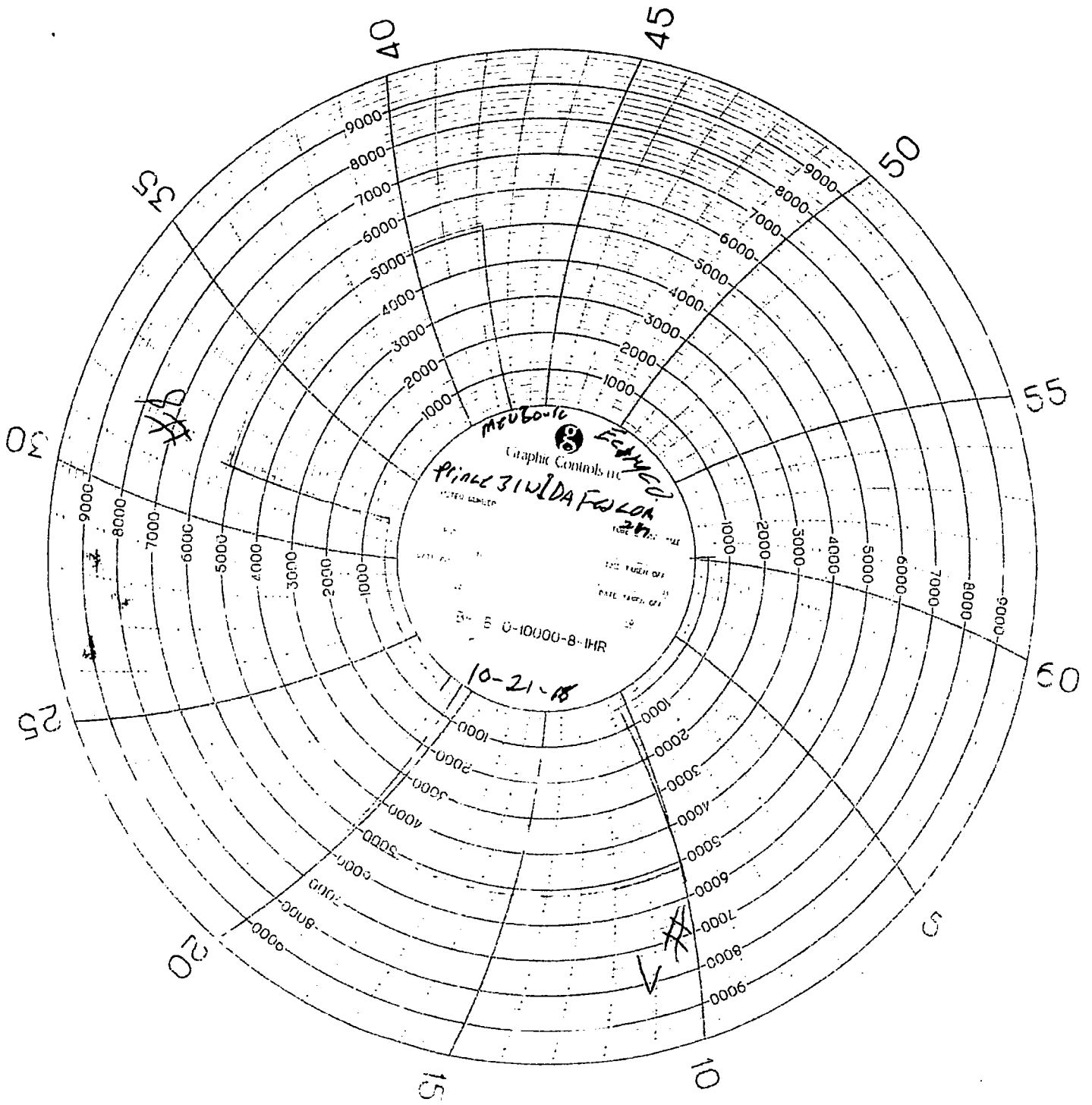

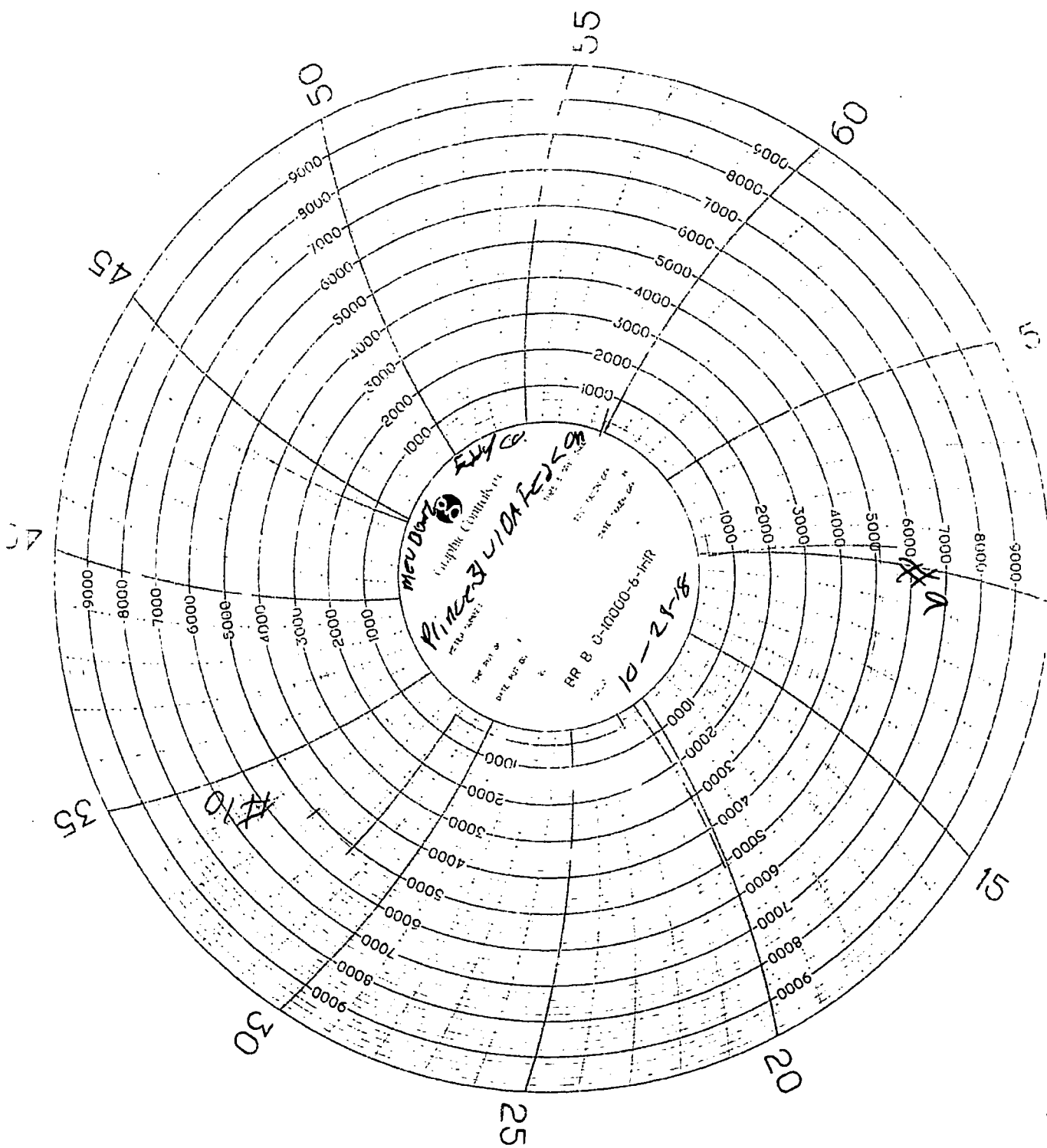

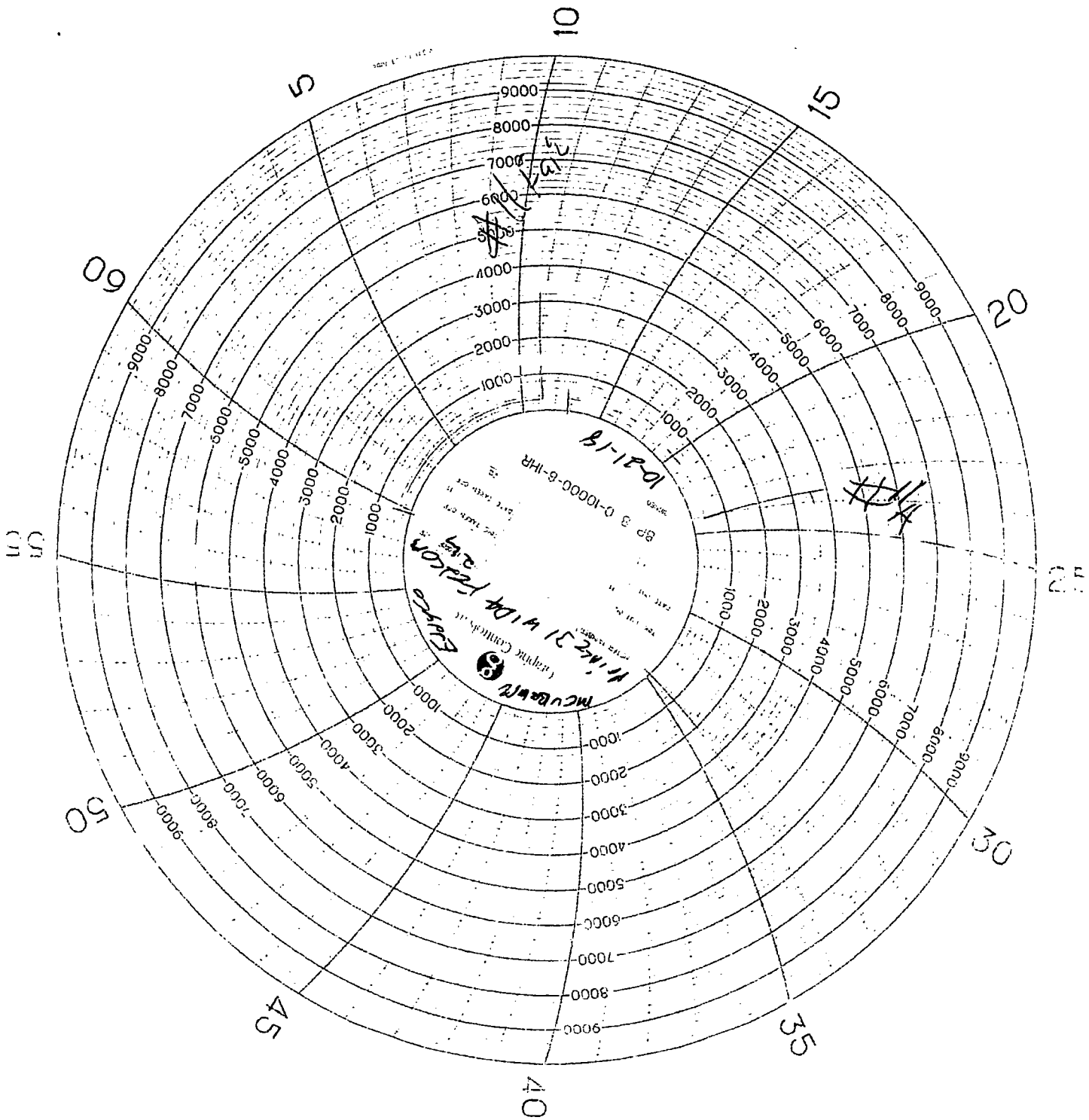



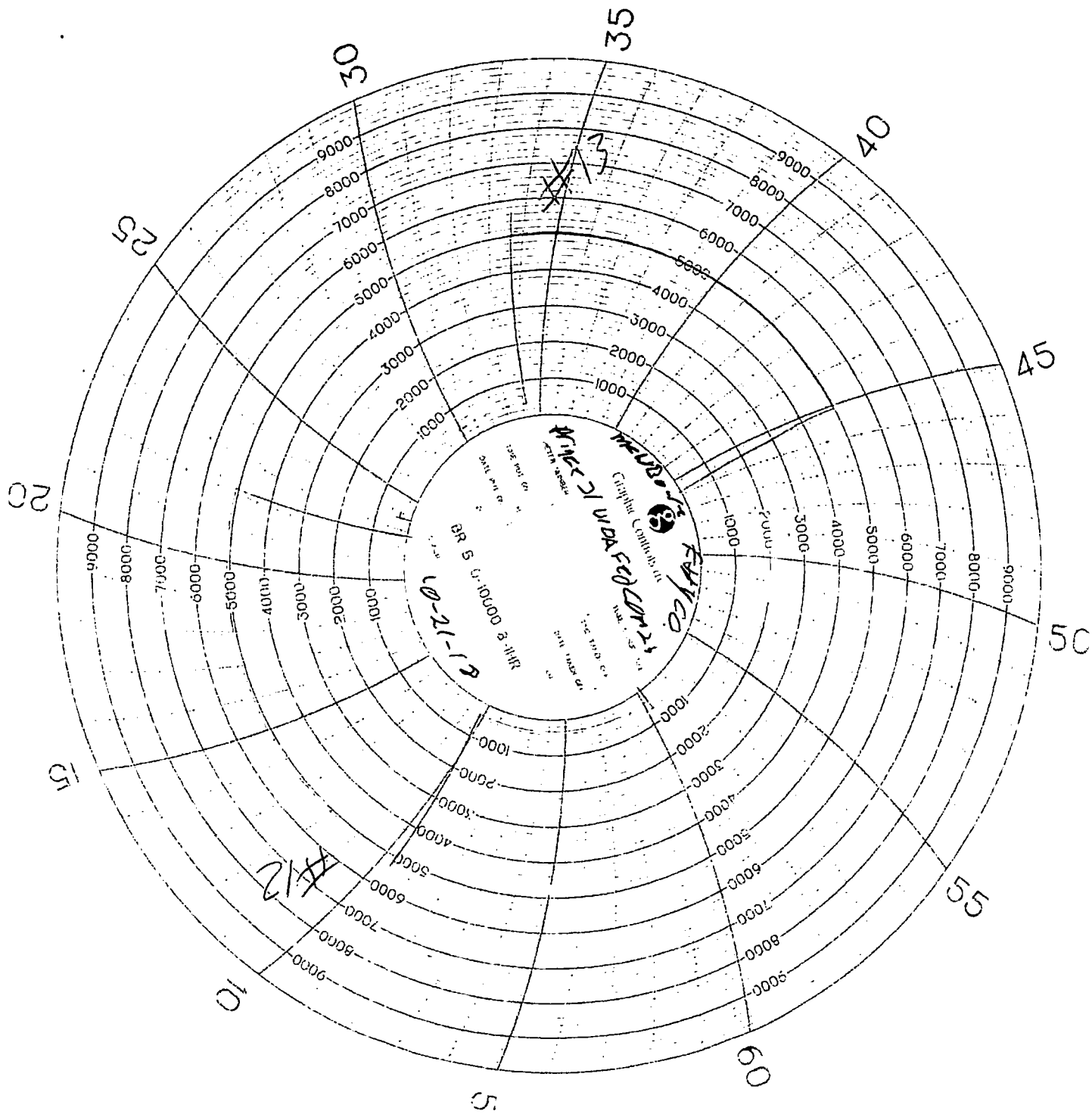

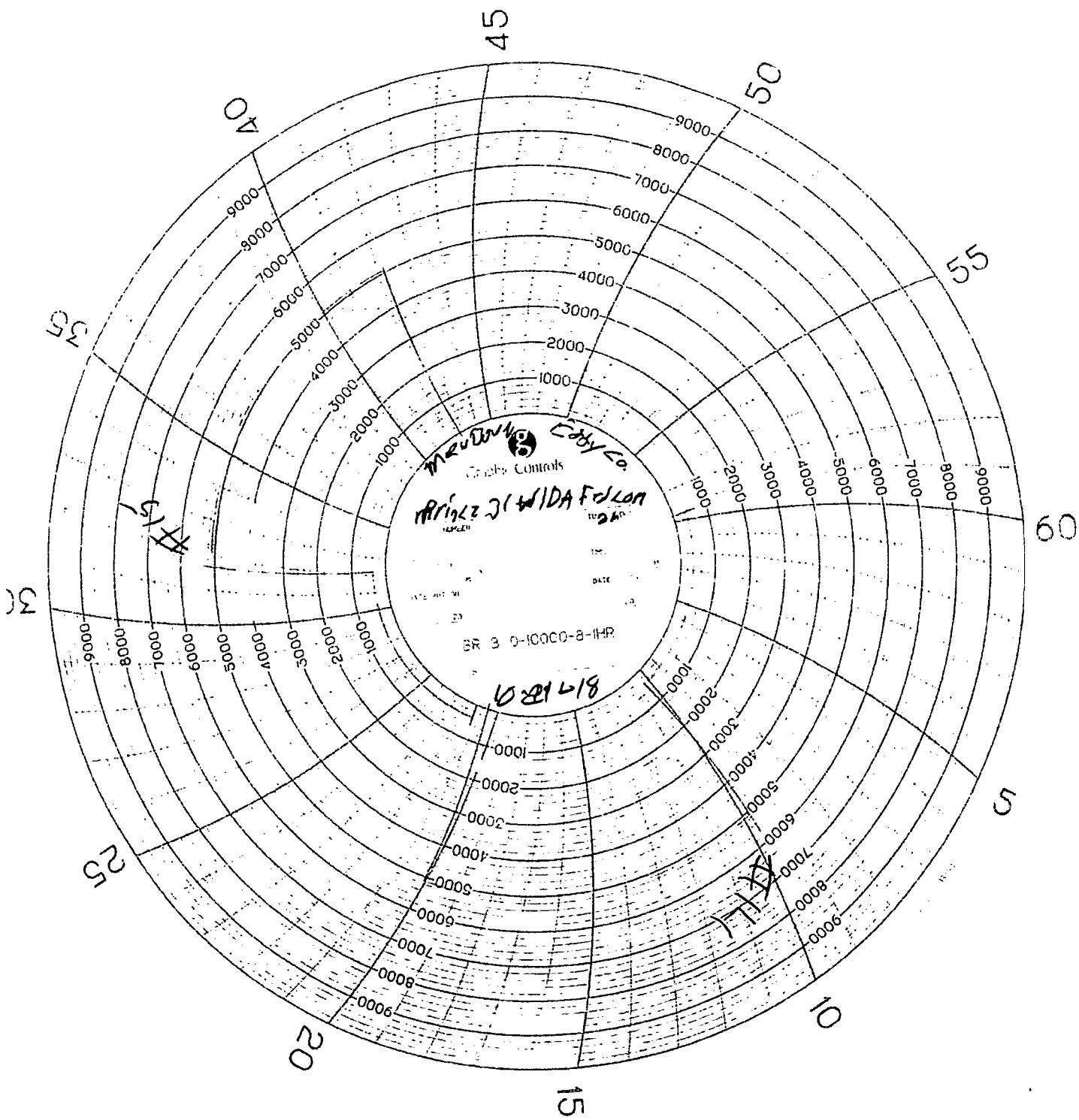

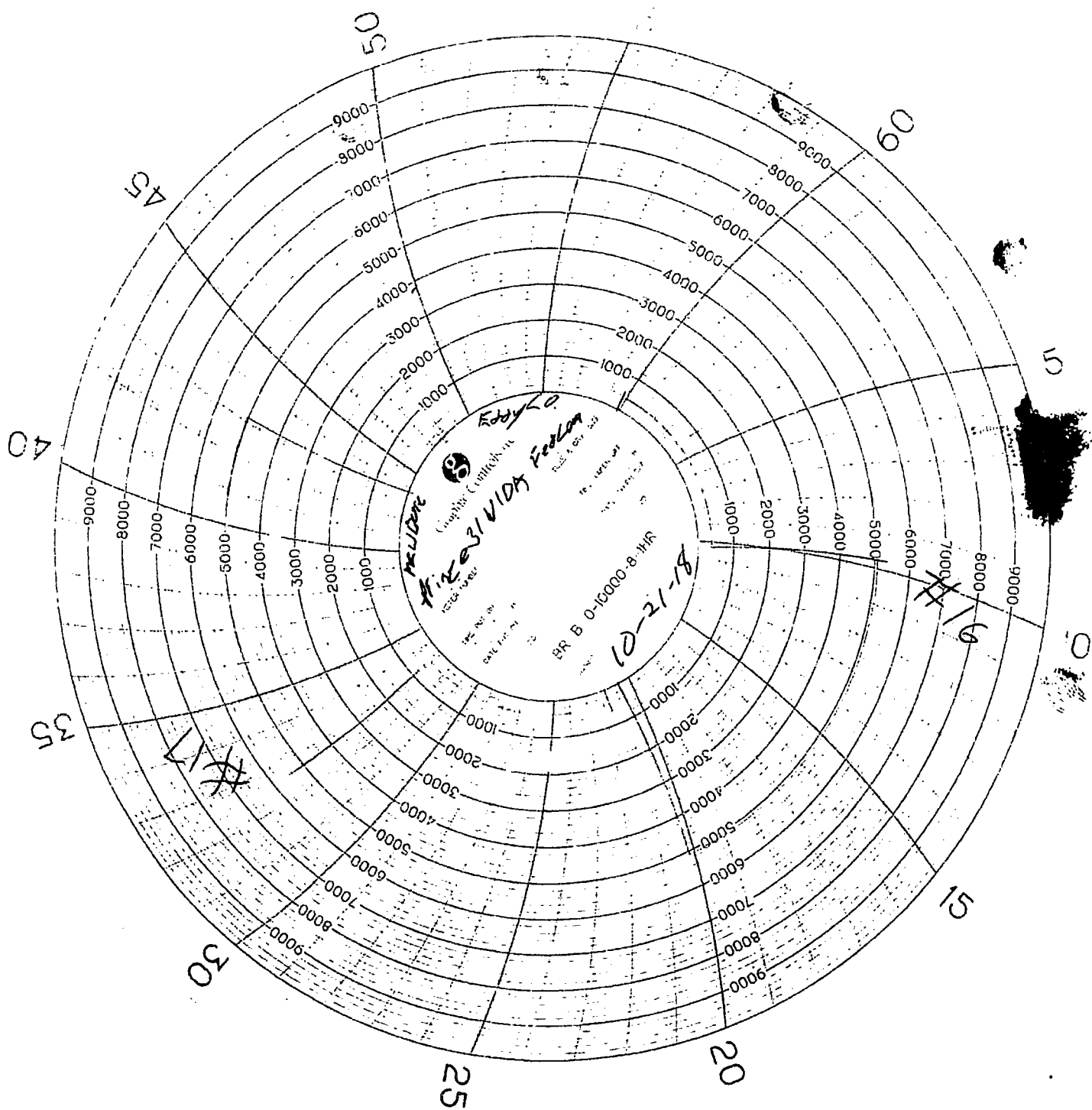

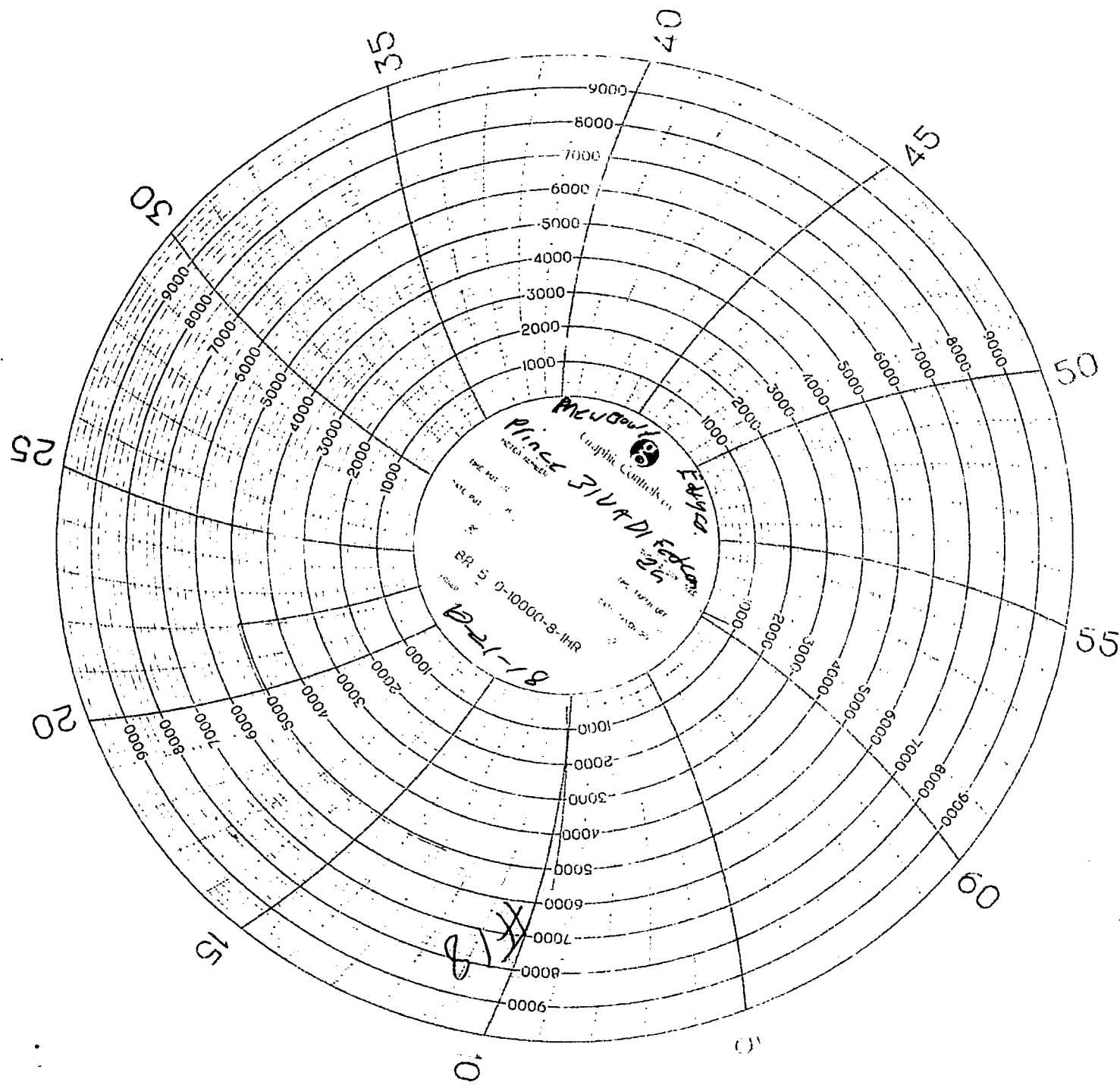

# MAN WELDING SERVICES, INC

Company MEUBER Date 10-21-18

Lease Price 31 VIDAFAJCON 2h County Fddy

Drilling Contractor Patterson Plug & Drill Pipe Size 12 inch 411

Accumulator Pressure: 2900 Manifold Pressure: 1200 Annular Pressure: 1,000

## Accumulator Function Test - OO&GO#2

To Check - USABLE FLUID IN THE NITROGEN BOTTLES (III.A.2.c.i. or ii or iii)

- Make sure all rams and annular are open and if applicable HCR is closed.
- Ensure accumulator is pumped up to working pressure! (Shut off all pumps)
- 1. Open HCR Valve. (If applicable)
- 2. Close annular.
- 3. Close all pipe rams.
- 4. Open one set of the pipe rams to simulate closing the blind ram.
- 5. For 3 ram stacks, open the annular to achieve the 50+ % safety factor. (5M and greater systems).
- 6. Record remaining pressure 1400 psi. Test Fails if pressure is lower than required.
- a. {950 psi for a 1500 psi system} b. {1200 psi for a 2000 & 3000 psi system }
- 7. If annular is closed, open it at this time and close HCR.

To Check - PRECHARGE ON BOTTLES OR SPHERICAL (III.A.2.d.)

- Start with manifold pressure at, or above, maximum acceptable pre-charge pressure:
  - a. {800 psi for a 1500 psi system} b. {1100 psi for 2000 and 3000 psi system}
- 1. Open bleed line to the tank, slowly. (gauge needle will drop at the lowest bottle pressure)
- 2. Close bleed line. Barely bump electric pump and see what pressure the needle jumps up to.
- 3. Record pressure drop 950 psi. Test fails if pressure drops below minimum.
- Minimum: a. {700 psi for a 1500 psi system} b. {900 psi for a 2000 & 3000 psi system}

To Check - THE CAPACITY OF THE ACCUMULATOR PUMPS (III.A.2.f.)

- Isolate the accumulator bottles or spherical from the pumps & manifold.
- Open the bleed off valve to the tank, {manifold psi should go to 0 psi} close bleed valve.
- 1. Open the HCR valve, {if applicable}
- 2. Close annular
- 3. With pumps only, time how long it takes to regain the required manifold pressure.
- 4. Record elapsed time 1 min. Test fails if it takes over 2 minutes.
- a. {950 psi for a 1500 psi system} b. {1200 psi for a 2000 & 3000 psi system}



Pg. 2 of 2

Company: MELBOURNE Date: 10-21-18 Invoice #: 809128  
Lease: PRICE 31 WADA FLD COM Drilling Contractor: Patterson Rig #: 560  
Plug Size & Type: 12" Drill Pipe Size: 5" 4" Tester: William Johnston  
Required BOP: FULL BOP TEST Installed BOP:

**\* Check Valve Must Be Open/Disabled To Test Kill Line Valves \***

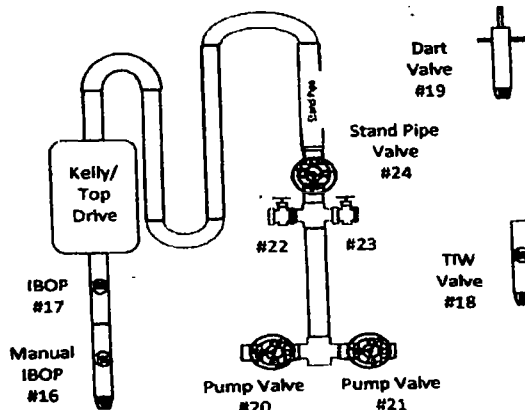
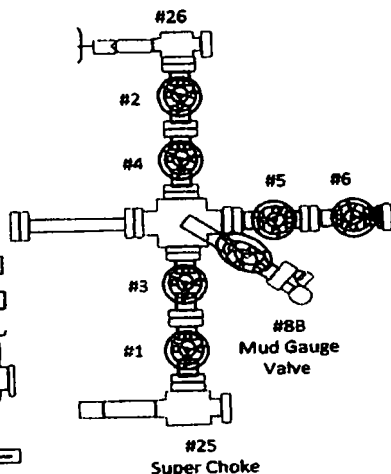
[illegible]