

UNITED STATES
DEPARTMENT OF THE INTERIOR
BUREAU OF LAND MANAGEMENTFORM APPROVED
OMB NO. 1004-0137
Expires: January 31, 2018**SUNDRY NOTICES AND REPORTS ON WELLS** **OCD Artesia**
Do not use this form for proposals to drill or to re-enter an abandoned well. Use form 3160-3 (APD) for such proposals.5. Lease Serial No.
NMLC061869

6. If Indian, Allottee or Tribe Name

SUBMIT IN TRIPLICATE - Other instructions on page 27. If Unit or CA/Agreement, Name and/or No.
NMNM134249

1. Type of Well

☒ Oil Well ☐ Gas Well ☐ Other8. Well Name and No.
BIG SINKS DRAW 25 FED COM 2H

2. Name of Operator

DEVON ENERGY PRODUCTION COMPANY

Contact: ROGER LOWERY

E-Mail: roger.lowery@dev.com

9. API Well No.
30-015-42520-00-S1

3a. Address

333 WEST SHERIDAN AVENUE
OKLAHOMA, OK 73102

3b. Phone No. (include area code)

Ph: 575-748-1819

10. Field and Pool or Exploratory Area
JENNINGS

4. Location of Well (Footage, Sec., T., R., M., or Survey Description)

Sec 25 T25S R31E SENW 2440FNL 1980FWL
32.109405 N Lat, 103.723058 W Lon**Accepted For Record**
NMOCD *12/13/19*

11. County or Parish, State

EDDY COUNTY, NM

12. CHECK THE APPROPRIATE BOX(ES) TO INDICATE NATURE OF NOTICE, REPORT, OR OTHER DATA

TYPE OF SUBMISSION	TYPE OF ACTION			
<input checked="" type="checkbox"/> Notice of Intent	<input type="checkbox"/> Acidize	<input type="checkbox"/> Deepen	<input type="checkbox"/> Production (Start/Resume)	<input type="checkbox"/> Water Shut-Off
<input type="checkbox"/> Subsequent Report	<input type="checkbox"/> Alter Casing	<input type="checkbox"/> Hydraulic Fracturing	<input type="checkbox"/> Reclamation	<input type="checkbox"/> Well Integrity
<input type="checkbox"/> Final Abandonment Notice	<input type="checkbox"/> Casing Repair	<input type="checkbox"/> New Construction	<input type="checkbox"/> Recomplete	<input checked="" type="checkbox"/> Other
	<input type="checkbox"/> Change Plans	<input type="checkbox"/> Plug and Abandon	<input type="checkbox"/> Temporarily Abandon	Production Facility Changes
	<input type="checkbox"/> Convert to Injection	<input type="checkbox"/> Plug Back	<input type="checkbox"/> Water Disposal	

13. Describe Proposed or Completed Operation: Clearly state all pertinent details, including estimated starting date of any proposed work and approximate duration thereof. If the proposal is to deepen directionally or recompleat horizontally, give subsurface locations and measured and true vertical depths of all pertinent markers and zones. Attach the Bond under which the work will be performed or provide the Bond No. on file with BLM/BIA. Required subsequent reports must be filed within 30 days following completion of the involved operations. If the operation results in a multiple completion or recompleat in a new interval, a Form 3160-4 must be filed once testing has been completed. Final Abandonment Notices must be filed only after all requirements, including reclamation, have been completed and the operator has determined that the site is ready for final inspection.

Devon is requesting to re-purpose the Cotton Draw MDP 2 CTB 25-1 from a central tank battery to a gas compressor site location.

The location will not increase in size and no additional surface disturbance is required at this time for this conversion.

Current road location will remain the same.

Current electric connection will remain the same.

The gas battery connection as shown in plat remains the same and will be used to connect the compressor to the Cotton Draw MDP 2 Primary Lateral Gas pipeline.

RECEIVED**JAN 17 2019****DISTRICT II-ARTESIA O.C.D.**

14. I hereby certify that the foregoing is true and correct.

Electronic Submission #447551 verified by the BLM Well Information System
For DEVON ENERGY PRODUCTION COMPANY, sent to the Carlsbad
Committed to AFMSS for processing by PRISCILLA PEREZ on 12/14/2018 (19PP0629SE)

Name (Printed/Typed) ROGER LOWERY

Title FIELD LANDMAN

Signature (Electronic Submission)

Date 12/13/2018

ACCEPTED FOR RECORD**THIS SPACE FOR FEDERAL OR STATE OFFICE USE**

Approved By _____

Title _____

DEC 17 2018

Date _____

Conditions of approval, if any, are attached. Approval of this notice does not warrant or certify that the applicant holds legal or equitable title to those rights in the subject lease which would entitle the applicant to conduct operations thereon.

Office _____

BUREAU OF LAND MANAGEMENT
CARLSBAD FIELD OFFICE

Title 18 U.S.C. Section 1001 and Title 43 U.S.C. Section 1212, make it a crime for any person knowingly and willfully to make to any department or agency of the United States any false, fictitious or fraudulent statements or representations as to any matter within its jurisdiction.

(Instructions on page 2)

**** BLM REVISED ** BLM REVISED ** BLM REVISED ** BLM REVISED ** BLM REVISED *****Rev 2-12-19*

Additional data for EC transaction #447551 that would not fit on the form

32. Additional remarks, continued

The Cotton Draw MDP 2 ARCH/EA should be considered for clearance.

EXHIBIT "A"
PAGE 1 of 4
SECTION 25, T25S-R31E, N.M.P.M.
EDDY COUNTY, NEW MEXICO

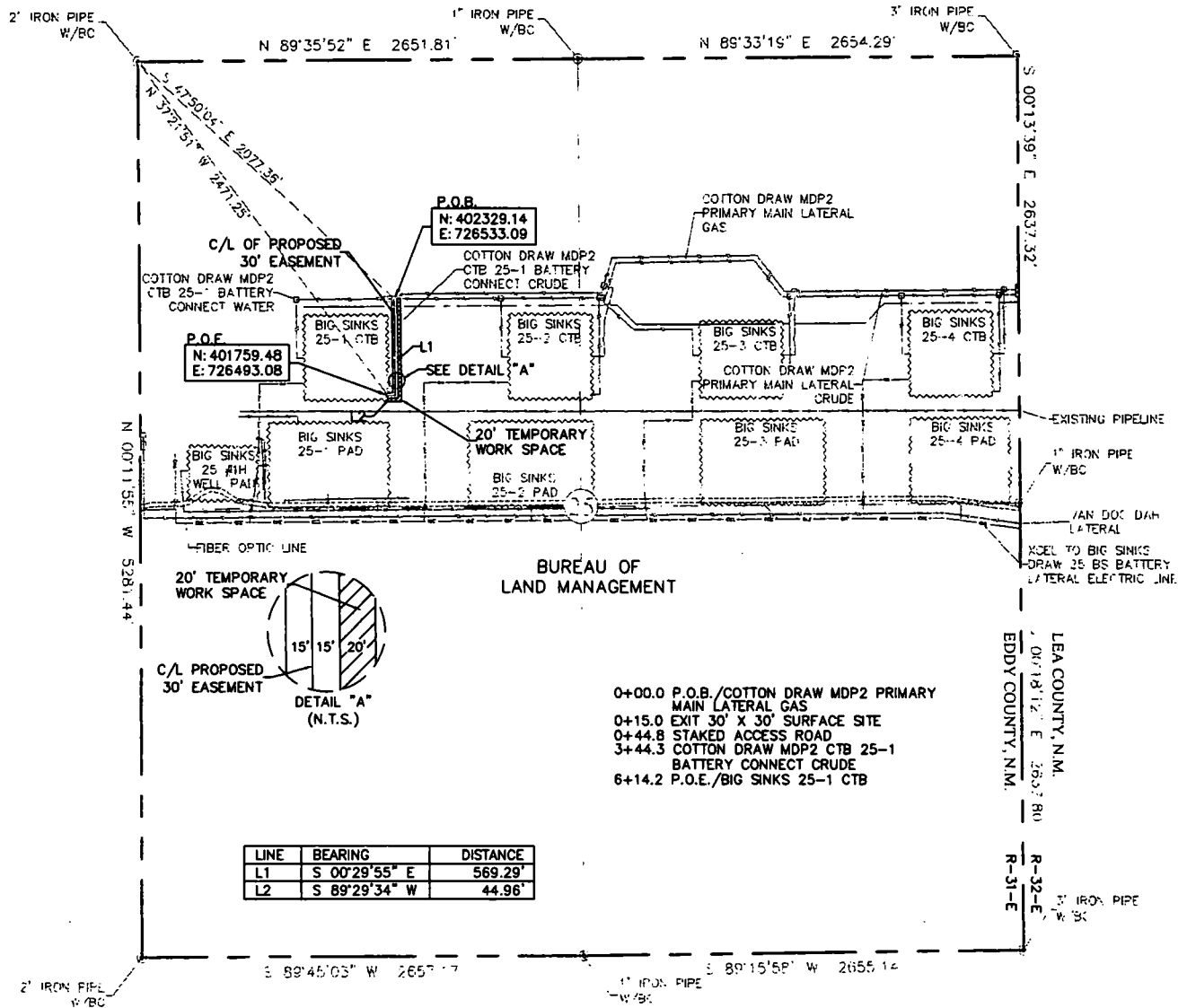

30' EASEMENT AREA = 0.423 ACRE(S)
20' TEMPORARY WORK SPACE EASEMENT AREA = 0.305 ACRE(S)
614.25' FEET OR 37.23 RODS

SEE THE ATTACHED LEGAL DESCRIPTION

Note: All bearings recited herein are based on the New Mexico State Plane Coordinate System, NAD 83, New Mexico East Zone 3001, US Survey Feet, all distances are grid.

I, B.L. Laman, New Mexico Professional Surveyor No. 22404, hereby certify this survey to reflect an actual survey made on the ground under my supervision. This survey meets the minimum standards for surveying in New Mexico.

B.L. Laman PLS #22404
Date Signed: 07-26-2017
Horizonrow, LLC
924 Richardson Dr., Jasper, TX.
(903) 388-3045 75951
Employee of Horizonrow, LLC

HORIZON ROW LLC

Drawn for:

devon

Drawn by:
CHRIS MAAS

Date: 07/08/2017

DEVON ENERGY PRODUCTION COMPANY, L.P.

COTTON DRAW MDP2 CTB
25-1 BATTERY CONNECT GAS

PROPOSED 30' EASEMENT
ON THE PROPERTY OF
BUREAU OF LAND MANAGEMENT
SECTION 25, T25S-R31E, N.M.P.M.

LINE NUMBER:
760096X

WBS NUMBER:
XX-124757.AL

SCALE:
1" = 1000'

REVISIONS:

SHEET:
1 OF 4

0 1000 2000

**SECTION 25, T25S-R31E, N.M.P.M.,
EDDY COUNTY, NEW MEXICO**

LEGAL DESCRIPTION

FOR

DEVON ENERGY PRODUCTION COMPANY, L.P.

BUREAU OF LAND MANAGEMENT

30' EASEMENT DESCRIPTION:

BEING an easement thirty (30) feet in width lying fifteen (15) feet on the right side and fifteen (15) feet on the left side of the survey centerline described below, being out of the northwest quarter (NW ¼) of Section 25, Township 25 South, Range 31 East, N.M.P.M., Eddy County, New Mexico, and being out of a parcel of land owned by the Bureau of Land Management. Said centerline of easement being more particularly described as follows:

Commencing from a 2" iron pipe w/BC for the northwest corner of Section 25, T25S-R31E, N.M.P.M., Eddy County, New Mexico;

Thence S 47°50'04" E a distance of 2077.36' to the **Point of Beginning** of this easement having coordinates of Northing=402329.14 feet, Easting=726533.09 feet and continuing the following courses;

Thence S 00°29'55" E a distance of 569.29' to an angle point;

Thence S 89°29'34" W a distance of 44.96' to the **Point of Ending** having coordinates of Northing=401759.48 feet, Easting=726493.08 feet, from said point a 2" iron pipe w/BC for the northwest corner of Section 25, T25S-R31E bears N 37°21'51" W a distance of 2471.25', covering **614.25' or 37.23 rods** and having an area of **0.423 acres**.

20' TEMPORARY WORK SPACE DESCRIPTION:

Being a temporary work space twenty (20) feet in width lying on the left side and adjoining the left side of the above described thirty (30) feet easement, having a total area of **0.305 acres**.

NOTES:

Bearings, distances and coordinates shown herein are based on New Mexico State Plane Coordinate System, NAD 83, East Zone 3001, US Survey Feet, all distances are grid.

I, B.L. Laman, New Mexico PLS No. 22404, hereby certify this survey to reflect an actual survey made on the ground under my supervision. This survey meets the minimum standards for surveying in New Mexico.



B.L. Laman PLS 22404
Date Signed: 07/26/2017
Horizon Row, LLC
924 Richardson Dr., Jasper, TX
(903) 388-3045 75951
Employee of Horizon Row, LLC



EXHIBIT "A"

PAGE 3 of 4

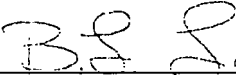
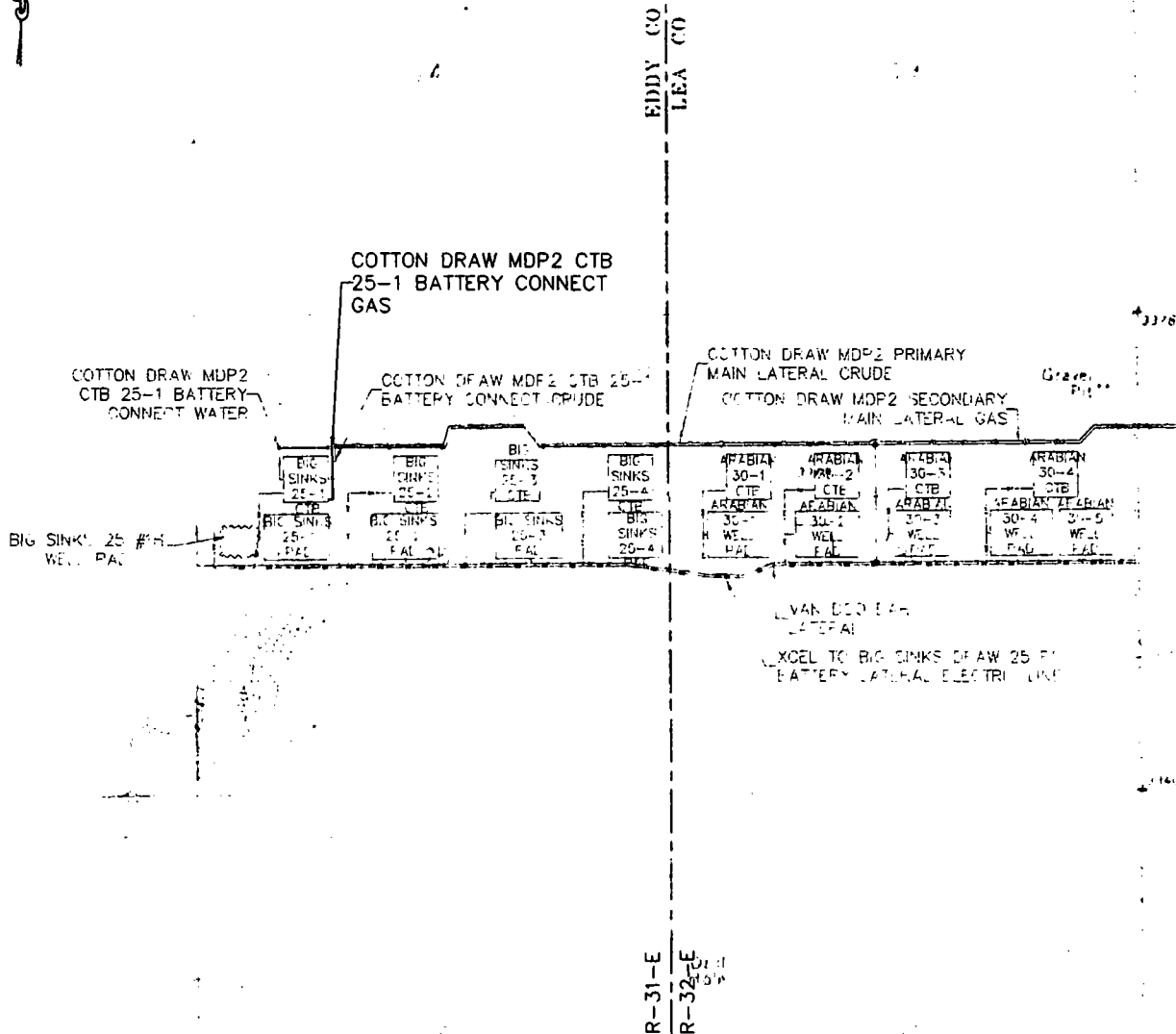

QUAD MAP

SECTION 25, T25S-R31E, N.M.P.M.
EDDY COUNTY, NEW MEXICO

HORIZON ROW LLC

DEVON ENERGY PRODUCTION CO., L.P.

PROPOSED 30' EASEMENT

Drawn by:
CHRIS MAAS

Date: 07/08/2017

Drawn for:



LINE NUMBER:
780096X

WBS NUMBER:
XX-124757.AL

SCALE:
1" = 2000'

REVISIONS:

SHEET:
3 OF 4

EXHIBIT "A"

PAGE 4 of 4

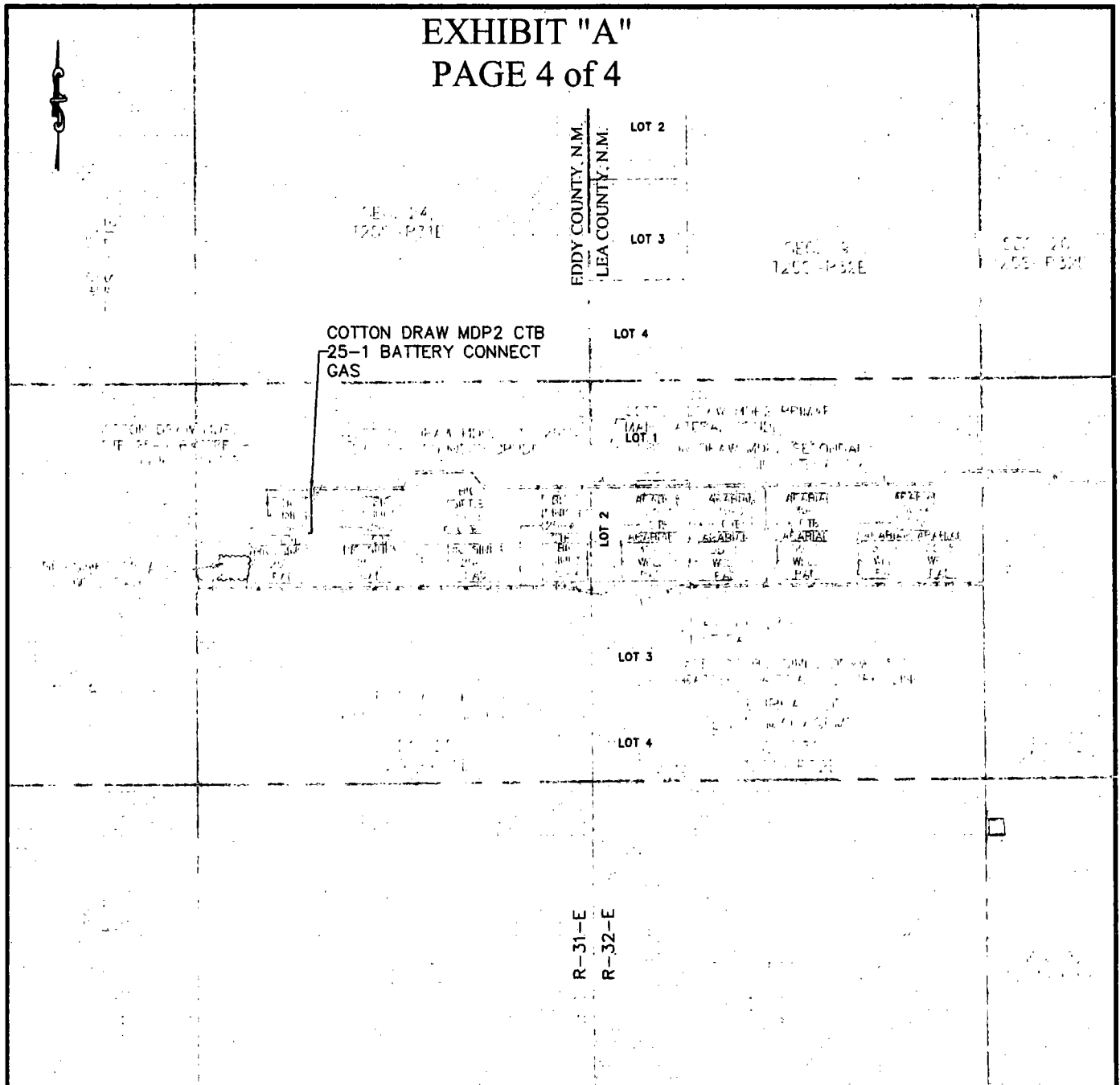

AERIAL MAP

SECTION 25, T25S-R31E, N.M.P.M.
EDDY COUNTY, NEW MEXICO

HORIZON ROW LLC	
DEVON ENERGY PRODUCTION CO., L.P.	
PROPOSED 30' EASEMENT	
Drawn by: CHRIS MAAS	Date: 07/08/2017

Drawn for:



LINE NUMBER: 760096X
WBS NUMBER: XX-124757.AL
SCALE: 1" = 2000'
REVISIONS:
SHEET: 4 OF 4

COTTON DRAW MDP2 BIG SINKS CTB 25-1

DEVON ENERGY PRODUCTION COMPANY, L.P.
IN THE SW/4 NW/4 & SE/4 NW/4 OF
SECTION 25, TOWNSHIP 25 SOUTH, RANGE 31 EAST, N.M.P.M.
EDDY COUNTY, STATE OF NEW MEXICO

JUNE 7, 2017

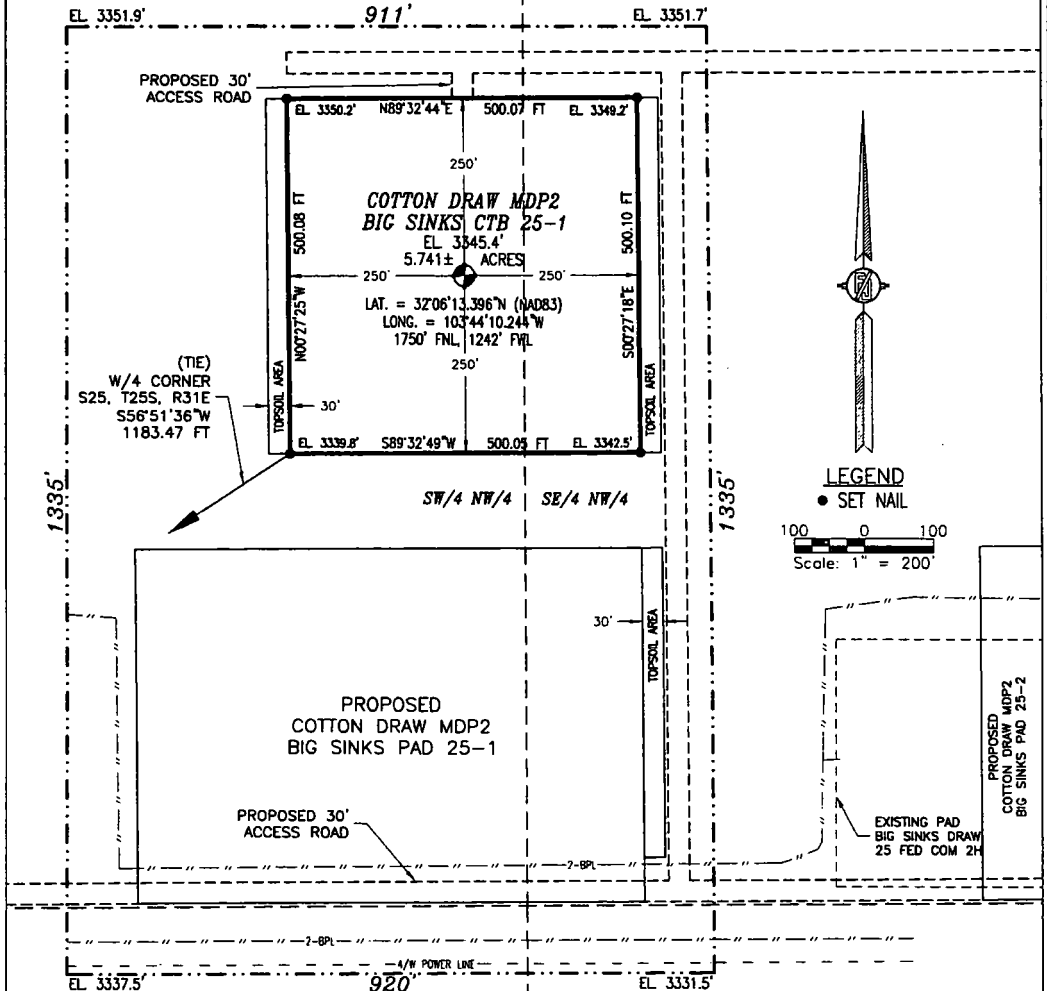

DESCRIPTION

A CERTAIN PIECE OR PARCEL OF LAND AND REAL ESTATE LYING IN THE SW/4 NW/4 & SE/4 NW/4 OF SECTION 25, TOWNSHIP 25 SOUTH, RANGE 31 EAST N.M.P.M., EDDY COUNTY, NEW MEXICO.

BEGINNING AT THE SOUTHWEST CORNER OF THE PARCEL, WHENCE THE WEST QUARTER CORNER OF SECTION 25, TOWNSHIP 25 SOUTH, RANGE 31 EAST, N.M.P.M. BEARS S56°51'36"W, A DISTANCE OF 1183.47 FEET;
THENCE N00°27'25"W A DISTANCE OF 500.08 FEET TO THE NORTHWEST CORNER OF THE PARCEL;
THENCE N89°32'44"E A DISTANCE OF 500.07 FEET TO THE NORTHEAST CORNER OF THE PARCEL;
THENCE S00°27'18"E A DISTANCE OF 500.10 FEET TO THE SOUTHEAST CORNER OF THE PARCEL;
THENCE S89°32'49"W A DISTANCE OF 500.05 FEET TO THE SOUTHWEST CORNER OF THE PARCEL, TO THE POINT OF BEGINNING;
CONTAINING 3.846 ACRES IN THE SW/4 NW/4 & 1.895 ACRES IN THE SE/4 NW/4 FOR A TOTAL OF 5.741 ACRES MORE OR LESS.

GENERAL NOTES

- 1.) THE INTENT OF THIS SURVEY IS TO ACQUIRE A BUSINESS LEASE FOR THE PURPOSE OF BUILDING A CENTRAL TANK BATTERY
- 2.) BASIS OF BEARING IS NEW MEXICO STATE PLANE EAST ZONE MODIFIED TO THE SURFACE (NAD83)

DRIVING DIRECTIONS: FROM STATE HIGHWAY 128 AND CR 1 (ORLA ROAD) GO SOUTH ON CR 1 6.2 MILES, TURN RIGHT ON CALICHE ROAD (MONSANTO ROAD) AND GO WEST 2.1 MILES, TURN RIGHT AND GO NORTH 0.4 OF A MILE, CROSS A CATTLE GUARD, CONTINUE NORTH 0.4 OF A MILE, ROAD BENDS LEFT (WEST) CONTINUE WEST 2.0 MILES TO AN INTERSECTION, CONTINUE SOUTHWEST THROUGH INTERSECTION, ROAD BENDS SOUTH, CROSS A CATTLE GUARD, 3.45 MILES FROM INTERSECTION TURN LEFT ON CALICHE ROAD AND GO EAST 1.0 MILE TO A PROPOSED ROAD SURVEY AND FOLLOW FLAGS NORTH 3500' THEN EAST 1255', THEN NORTH 1169', THEN WEST 300', THEN SOUTH 50' TO THE NORTH EDGE PAD FOR THIS LOCATION.

SURVEYOR CERTIFICATE

I, FILMON F. JARAMILLO, A NEW MEXICO PROFESSIONAL SURVEYOR NO. 12797, HEREBY CERTIFY THAT I HAVE CONDUCTED AND AM RESPONSIBLE FOR THIS SURVEY, THAT THIS SURVEY IS TRUE AND CORRECT TO THE BEST OF MY KNOWLEDGE AND BELIEF, AND THAT THIS SURVEY AND PLAT MEET THE MINIMUM STANDARDS FOR LAND SURVEYING IN THE STATE OF NEW MEXICO.

IN WITNESS WHEREOF, THIS CERTIFICATE IS EXECUTED AT CARLSBAD, NEW MEXICO, THIS 7 DAY OF JUNE 2017

FILMON F. JARAMILLO, SURVEYOR NO. 12797
301 SOUTH CANAL
(575) 234-3341
MADRON SURVEYING, INC.
101 SOUTH CANAL
CARLSBAD, NEW MEXICO 88220
Phone (575) 234-3341
SURVEY NO. 5112

SHEET: 1-3

MADRON SURVEYING, INC.

CARLSBAD, NEW MEXICO

COTTON DRAW MDP2 BIG SINKS CTB 25-1

DEVON ENERGY PRODUCTION COMPANY, L.P.
IN THE SW/4 NW/4 & SE/4 NW/4 OF
SECTION 25, TOWNSHIP 25 SOUTH, RANGE 31 EAST, N.M.P.M.
EDDY COUNTY, STATE OF NEW MEXICO

JUNE 7, 2017

QUAD MAP

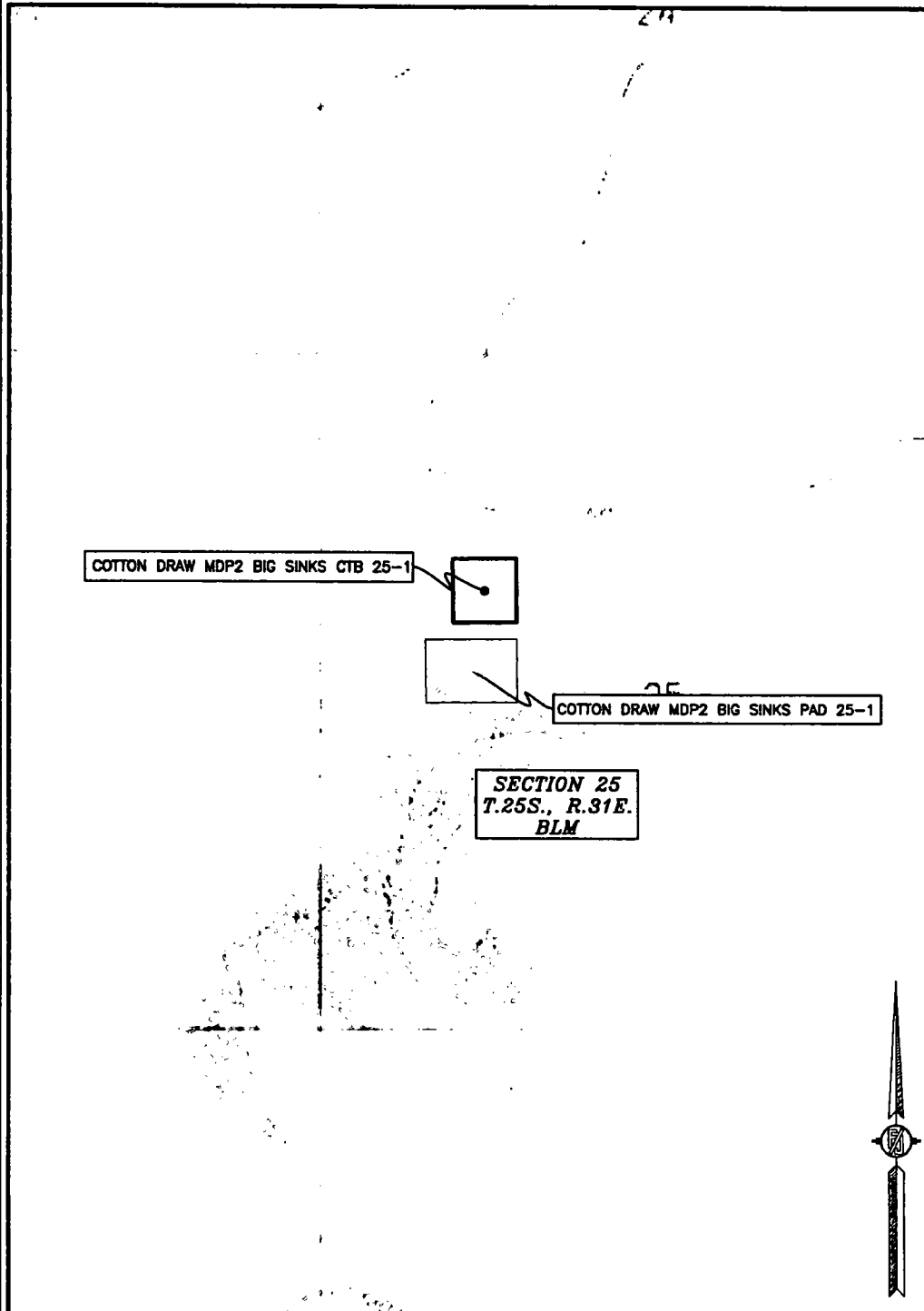

SHEET: 2-3

MADRON SURVEYING, INC. 301 SOUTH CANAL (575) 234-3341 CARLSBAD, NEW MEXICO

SURVEY NO. 5112

COTTON DRAW MDP2 BIG SINKS CTB 25-1

DEVON ENERGY PRODUCTION COMPANY, L.P.
IN THE SW/4 NW/4 & SE/4 NW/4 OF
SECTION 25, TOWNSHIP 25 SOUTH, RANGE 31 EAST, N.M.P.M.
EDDY COUNTY, STATE OF NEW MEXICO

JUNE 7, 2017

AERIAL PHOTO

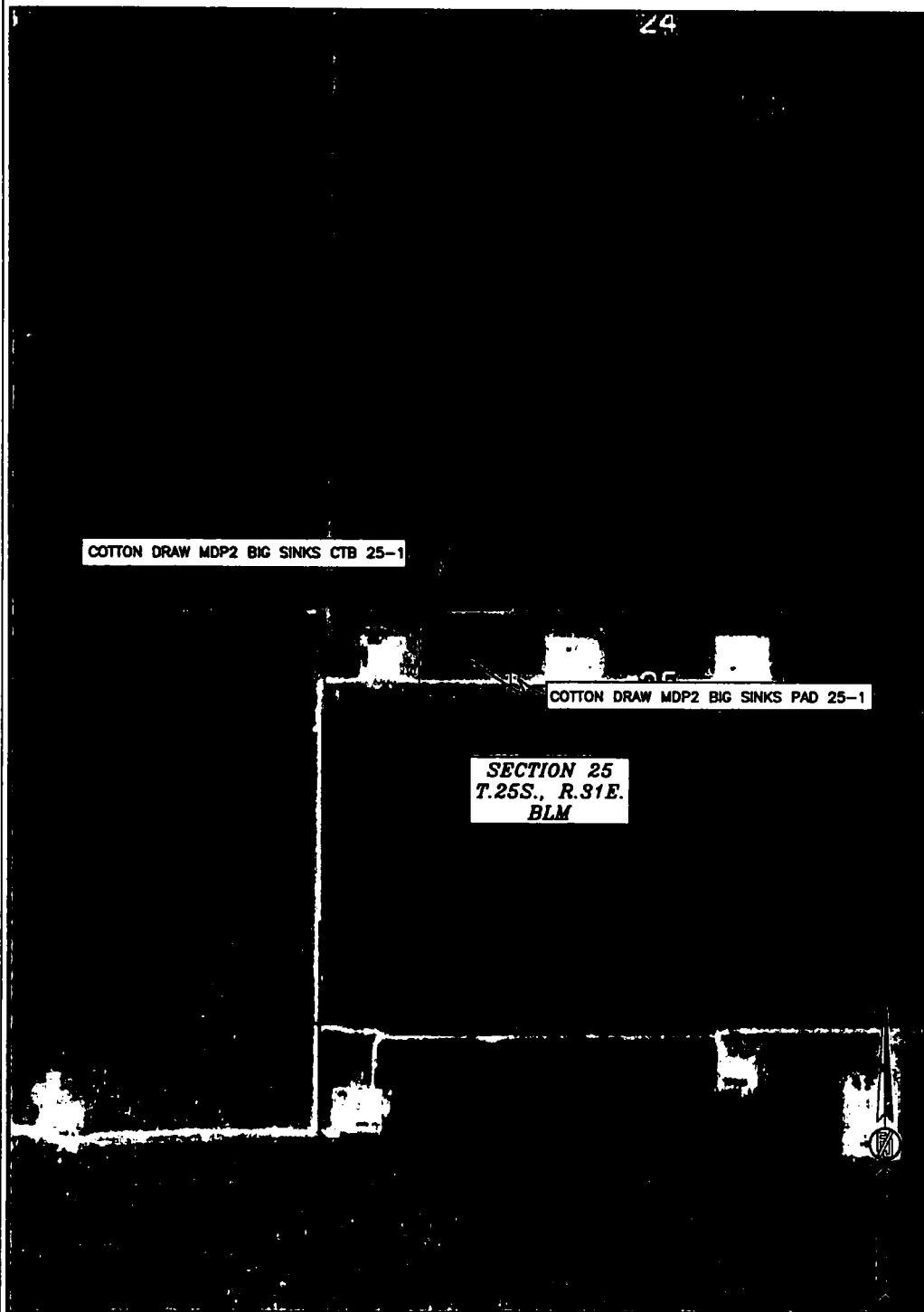

SHEET: 3-3

SURVEY NO. 5112

MADRON SURVEYING, INC. 301 SOUTH CANAL (575) 234-3341 CARLSBAD, NEW MEXICO

PLAN VIEW

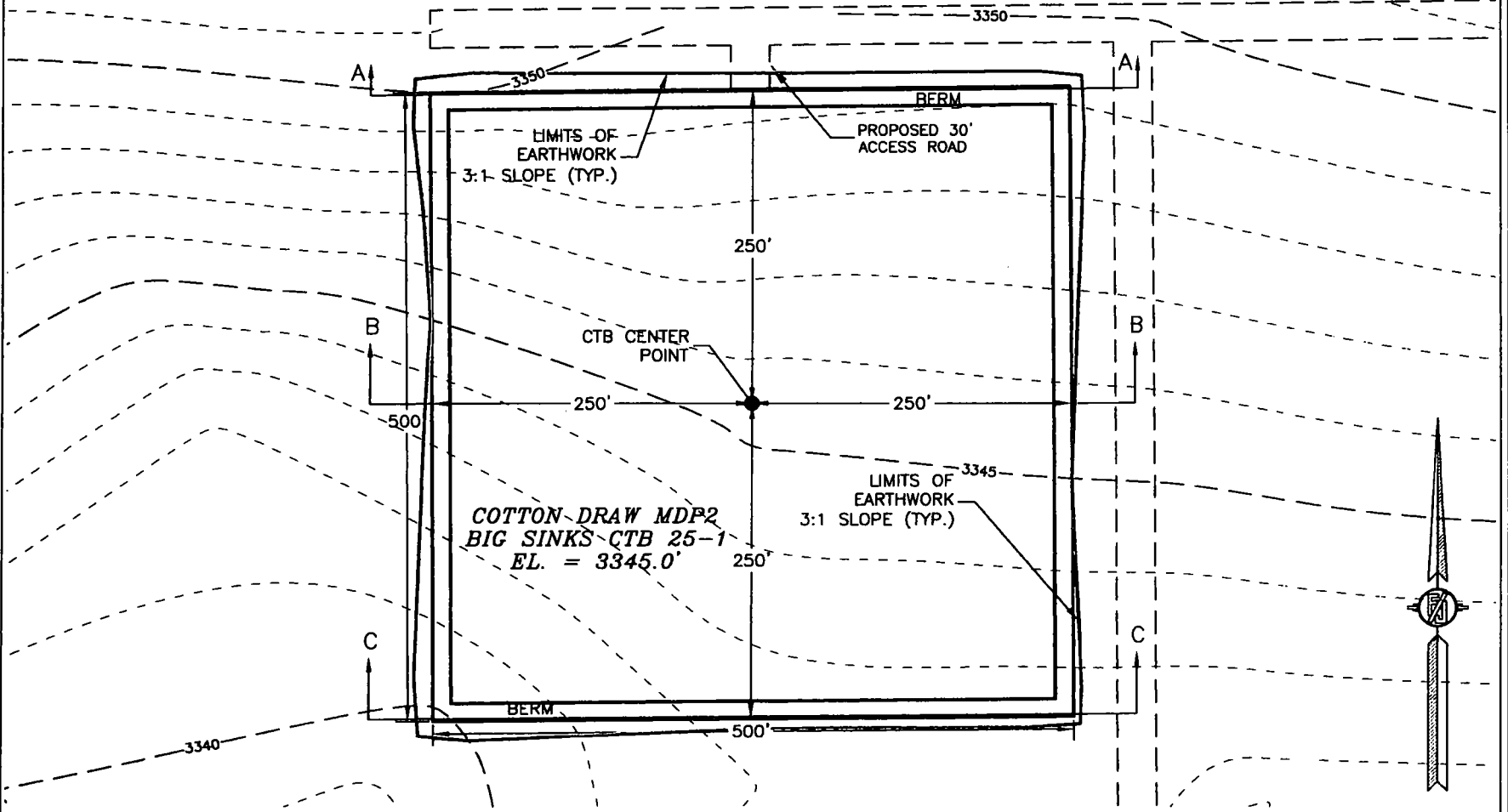

DEVON ENERGY PRODUCTION COMPANY, L.P.
GRADING PLAN AND CROSS SECTIONS
COTTON DRAW MDP2 BIG SINKS CTB 25-1
SECTION 25, TOWNSHIP 25 SOUTH,
RANGE 31 EAST, N.M.P.M.
EDDY COUNTY, STATE OF NEW MEXICO

012 60 120 240
SCALE 1" = 120'

CUT	FILL	NET
10940 CU. YD	8805 CU. YD	2135 CU. YD (CUT)

EARTHWORK QUANTITIES ARE ESTIMATED

JUNE 7, 2017
MADRON SURVEYING, INC. 301 SOUTH CANAL (575) 234-3341 CARLSBAD, NEW MEXICO

SHEET 1-2
SURVEY NO. 5112

CROSS SECTIONS

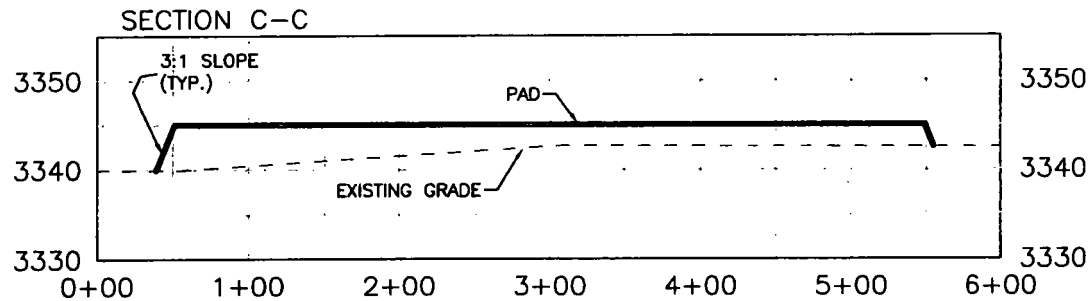
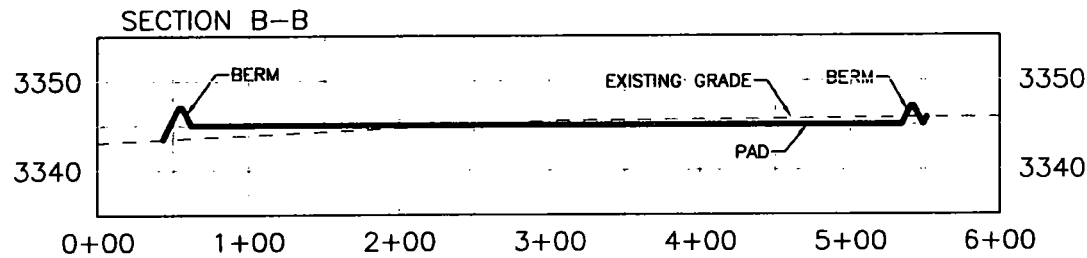
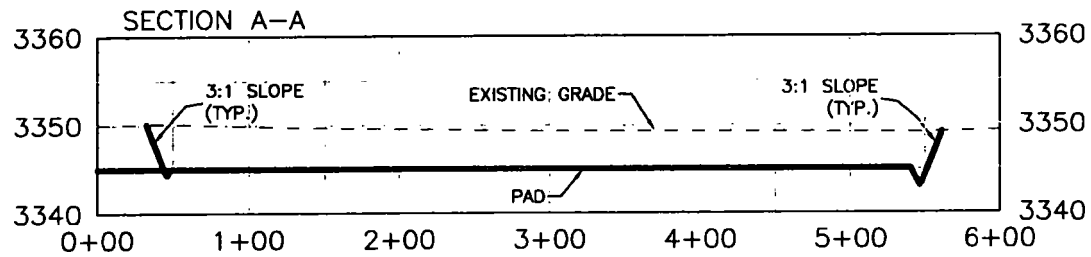

DEVON ENERGY PRODUCTION COMPANY, L.P.
 GRADING PLAN AND CROSS SECTIONS
COTTON DRAW MDP2 BIG SINKS CTB 25-1
 SECTION 25, TOWNSHIP 25 SOUTH,
 RANGE 31 EAST, N.M.P.M.
 EDDY COUNTY, STATE OF NEW MEXICO

012 60 120 240
 SCALE 1" = 120' - 1" = 20' VER

JUNE 7, 2017

MADRON SURVEYING, INC. 301 SOUTH CANAL (575) 234-3341 CARLSBAD, NEW MEXICO

SHEET 2-2
 SURVEY NO. 6112

ACCESS ROAD PLAT
ACCESS ROAD TO THE COTTON DRAW MDP2 BIG SINKS CTB 25-1
DEVON ENERGY PRODUCTION COMPANY, L.P.
CENTERLINE SURVEY OF AN ACCESS ROAD CROSSING
SECTION 25, TOWNSHIP 25 SOUTH, RANGE 31 EAST, N.M.P.M.
EDDY COUNTY, STATE OF NEW MEXICO
JUNE 7, 2017

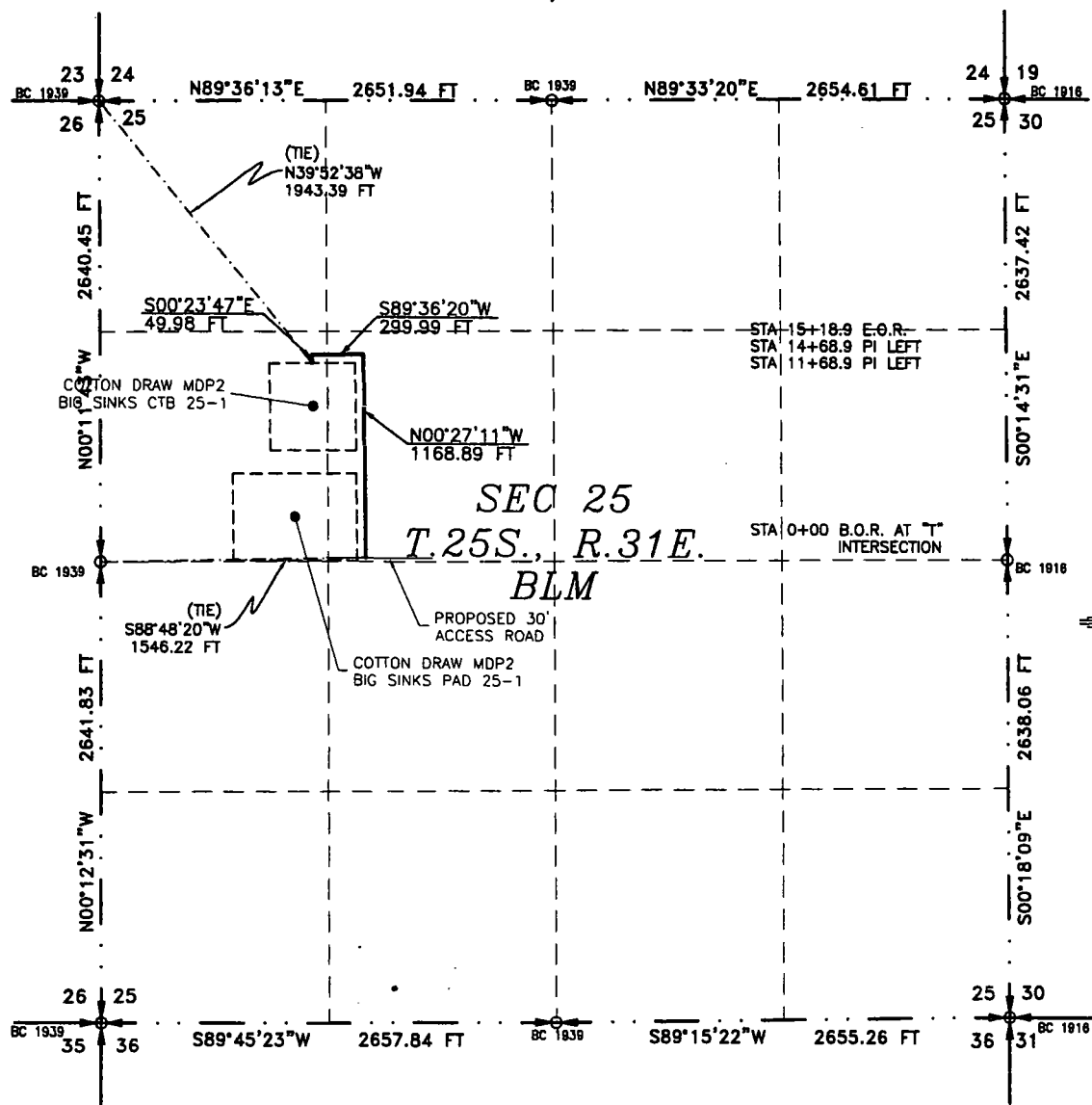

SEE NEXT SHEET (2-2) FOR DESCRIPTION

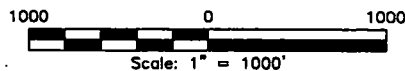

GENERAL NOTES

- 1.) THE INTENT OF THIS ROUTE SURVEY IS TO ACQUIRE AN EASEMENT.
- 2.) BASIS OF BEARING AND DISTANCE IS NMSP EAST (NAD83) MODIFIED TO SURFACE COORDINATES. NAD 83 (FEET) AND NAVD 88 (FEET) COORDINATE SYSTEMS USED IN THE SURVEY.

SHEET: 1-2

MADRON SURVEYING, INC. 301 SOUTH CANAL (575) 234-3341 **CARLSBAD, NEW MEXICO**

SURVEYOR CERTIFICATE

I, FILIMON F. JARAMILLO, A NEW MEXICO PROFESSIONAL SURVEYOR NO. 12797, HEREBY CERTIFY THAT I HAVE CONDUCTED AND AM RESPONSIBLE FOR THIS SURVEY, THAT THIS SURVEY IS TRUE AND CORRECT TO THE BEST OF MY KNOWLEDGE AND BELIEF, AND THAT THIS SURVEY AND PLAT MEET THE MINIMUM STANDARDS FOR LAND SURVEYING IN THE STATE OF NEW MEXICO.

IN WITNESS WHEREOF THIS CERTIFICATE IS EXECUTED AT CARLSBAD,

NEW MEXICO, THIS 12 DAY OF JUNE 2017

FILIMON F. JARAMILLO
 PROFESSIONAL SURVEYOR
 NO. 12797
 STATE OF NEW MEXICO

MADRON SURVEYING, INC.
 301 SOUTH CANAL
 CARLSBAD, NEW MEXICO 88220
 Phone (575) 234-3341

SURVEY NO. 5112

ACCESS ROAD PLAT
ACCESS ROAD TO THE COTTON DRAW MDP2 BIG SINKS CTB 25-1

DEVON ENERGY PRODUCTION COMPANY, L.P.
CENTERLINE SURVEY OF AN ACCESS ROAD CROSSING
SECTION 25, TOWNSHIP 25 SOUTH, RANGE 31 EAST, N.M.P.M.
EDDY COUNTY, STATE OF NEW MEXICO
JUNE 7, 2017

DESCRIPTION

A STRIP OF LAND 30 FEET WIDE CROSSING BUREAU OF LAND MANAGEMENT LAND IN SECTION 25, TOWNSHIP 25 SOUTH, RANGE 31 EAST, N.M.P.M., EDDY COUNTY, STATE OF NEW MEXICO AND BEING 15 FEET EACH SIDE OF THE FOLLOWING DESCRIBED CENTERLINE SURVEY:

BEGINNING AT A POINT WITHIN THE SE/4 NW/4 OF SAID SECTION 25, TOWNSHIP 25 SOUTH, RANGE 31 EAST, N.M.P.M., WHENCE THE WEST QUARTER CORNER OF SAID SECTION 25, TOWNSHIP 25 SOUTH, RANGE 31 EAST, N.M.P.M. BEARS S88°48'20"W, A DISTANCE OF 1546.22 FEET;

THENCE N00°27'11"W A DISTANCE OF 1168.89 FEET TO AN ANGLE POINT OF THE LINE HEREIN DESCRIBED;

THENCE S89°36'20"W A DISTANCE OF 299.99 FEET TO AN ANGLE POINT OF THE LINE HEREIN DESCRIBED;

THENCE S00°23'47"E A DISTANCE OF 49.98 FEET THE TERMINUS OF THIS CENTERLINE SURVEY, WHENCE THE NORTHWEST CORNER OF SAID SECTION 25, TOWNSHIP 25 SOUTH, RANGE 31 EAST, N.M.P.M. BEARS N39°52'38"W, A DISTANCE OF 1943.39 FEET;

SAID STRIP OF LAND BEING 1518.86 FEET OR 92.05 RODS IN LENGTH, CONTAINING 1.046 ACRES MORE OR LESS AND BEING ALLOCATED BY FORTIES AS FOLLOWS:

SE/4 NW/4 1382.67 L.F. 83.80 RODS 0.952 ACRES
SW/4 NW/4 136.19 L.F. 8.25 RODS 0.094 ACRES

SURVEYOR CERTIFICATE

I, FILIMON F. JARAMILLO, A NEW MEXICO PROFESSIONAL SURVEYOR NO. 12797, HEREBY CERTIFY THAT I HAVE CONDUCTED AND AM RESPONSIBLE FOR THIS SURVEY, THAT THIS SURVEY IS TRUE AND CORRECT TO THE BEST OF MY KNOWLEDGE AND BELIEF, AND THAT THIS SURVEY AND PLAT MEET THE MINIMUM STANDARDS FOR LAND SURVEYING IN THE STATE OF NEW MEXICO.

IN WITNESS WHEREOF, THIS CERTIFICATE IS EXECUTED AT CARLSBAD,

NEW MEXICO, THIS 13 DAY OF JUNE 2017

GENERAL NOTES

1.) THE INTENT OF THIS ROUTE SURVEY IS TO ACQUIRE AN EASEMENT.

2.) BASIS OF BEARING AND DISTANCE IS NMSP EAST (NAD83) MODIFIED TO SURFACE COORDINATES. NAD 83 (FEET) AND NAVD 88 (FEET) COORDINATE SYSTEMS USED IN THE SURVEY.

SHEET: 2-2

MADRON SURVEYING, INC. 301 SOUTH CANAL
(575) 234-3341 **CARLSBAD, NEW MEXICO**

SURVEY NO. 5112

EXHIBIT "A"
PAGE 1 of 4
ELECTRIC LINE PLAT
SECTION 25, T25S-R31E, N.M.P.M.
EDDY COUNTY, NEW MEXICO

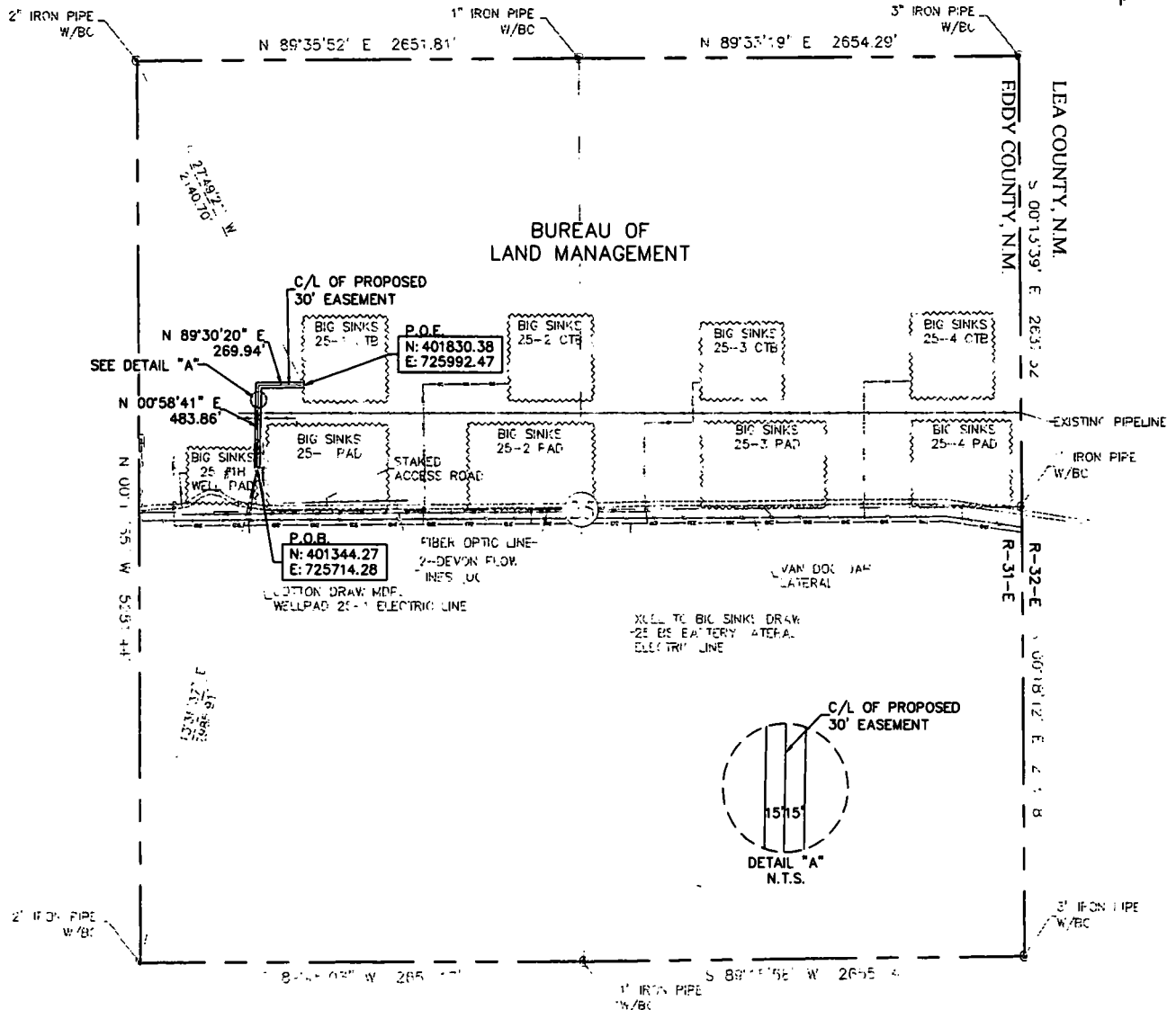

30' EASEMENT AREA = 0.519 ACRE(S)
753.80 FEET OR 45.68 RODS

SEE THE ATTACHED LEGAL DESCRIPTION

Note: All bearings recited herein are based on the New Mexico State Plane Coordinate System, NAD 83, New Mexico East Zone 3001, US Survey Feet, all distances are grid.

I, B.L. Laman, New Mexico PLS No. 22404, hereby certify this survey to reflect an actual survey made on the ground under my supervision. This survey meets the minimum standards for surveying in New Mexico.

PRELIMINARY DOCUMENT

This document is not to be recorded for any purpose.

B.L. Laman PLS #22404
Date Signed: XX-XX-2017
Horizonrow, LLC
924 Richardson Dr., Jasper, TX.
(803) 388-3045 75951
Employee of Horizonrow, LLC

HORIZON ROW LLC

Drawn for:

devon

Drawn by:
CHRIS MAAS

Date: 06/20/2017

DEVON ENERGY PRODUCTION COMPANY, L.P.

COTTON DRAW MDP2 CTB
25-1 ELECTRIC LINE

PROPOSED 30' EASEMENT
ON THE PROPERTY OF
BUREAU OF LAND MANAGEMENT
SECTION 25, T25S-R31E, N.M.P.M.

LINE NUMBER:
EL7957

WBS NUMBER:
XX-124757.AL

SCALE:
1" = 1000'

REVISIONS:

SHEET:
1 OF 4

0 1000 2000



**SECTION 25, T25S-R31E, N.M.P.M.,
EDDY COUNTY, NEW MEXICO**

ELECTRIC LINE PLAT

LEGAL DESCRIPTION

FOR

DEVON ENERGY PRODUCTION COMPANY, L.P.

BUREAU OF LAND MANAGEMENT

30' EASEMENT DESCRIPTION:

BEING an easement thirty (30) feet in width lying fifteen (15) feet on the right side and fifteen (15) feet on the left side of the survey centerline described below, being out of the northwest quarter (NW ¼) of Section 25, Township 25 South, Range 31 East, N.M.P.M., Eddy County, New Mexico, and being out of a parcel of land owned by the Bureau of Land Management. Said centerline of easement being more particularly described as follows:

Commencing from a 2" iron pipe w/BC for the southwest corner of Section 25, T25S-R31E, N.M.P.M., Eddy County, New Mexico;

Thence N 13°36'37" E a distance of 2985.91' to the **Point of Beginning** of this easement having coordinates of Northing=401344.27 feet, Easting=725714.28 feet and continuing the following courses;

Thence N 00°58'41" E a distance of 483.86' to an angle point;

Thence N 89°30'20" E a distance of 269.94' to the **Point of Ending** having coordinates of Northing=401830.38 feet, Easting=725992.47 feet, from said point a 2" iron pipe w/BC for the northwest corner of Section 25, T25S-R31E bears N 27°49'21" W a distance of 2140.70', covering **753.80' or 45.68 rods** and having an area of **0.519 acres**.

NOTES:

Bearings, distances and coordinates shown herein are based on New Mexico State Plane Coordinate System, NAD 83, East Zone 3001, US Survey Feet, all distances are grid.

I, B.L. Laman, New Mexico PLS No. 22404, hereby certify this survey to reflect an actual survey made on the ground under my supervision. This survey meets the minimum standards for surveying in New Mexico.

B.L. Laman PLS 22404
Date Signed: XX/XX/2017
Horizon Row, LLC
924 Richardson Dr., Jasper, TX
(903) 388-3045 75951
Employee of Horizon Row, LLC

EXHIBIT "A"

PAGE 3 of 4

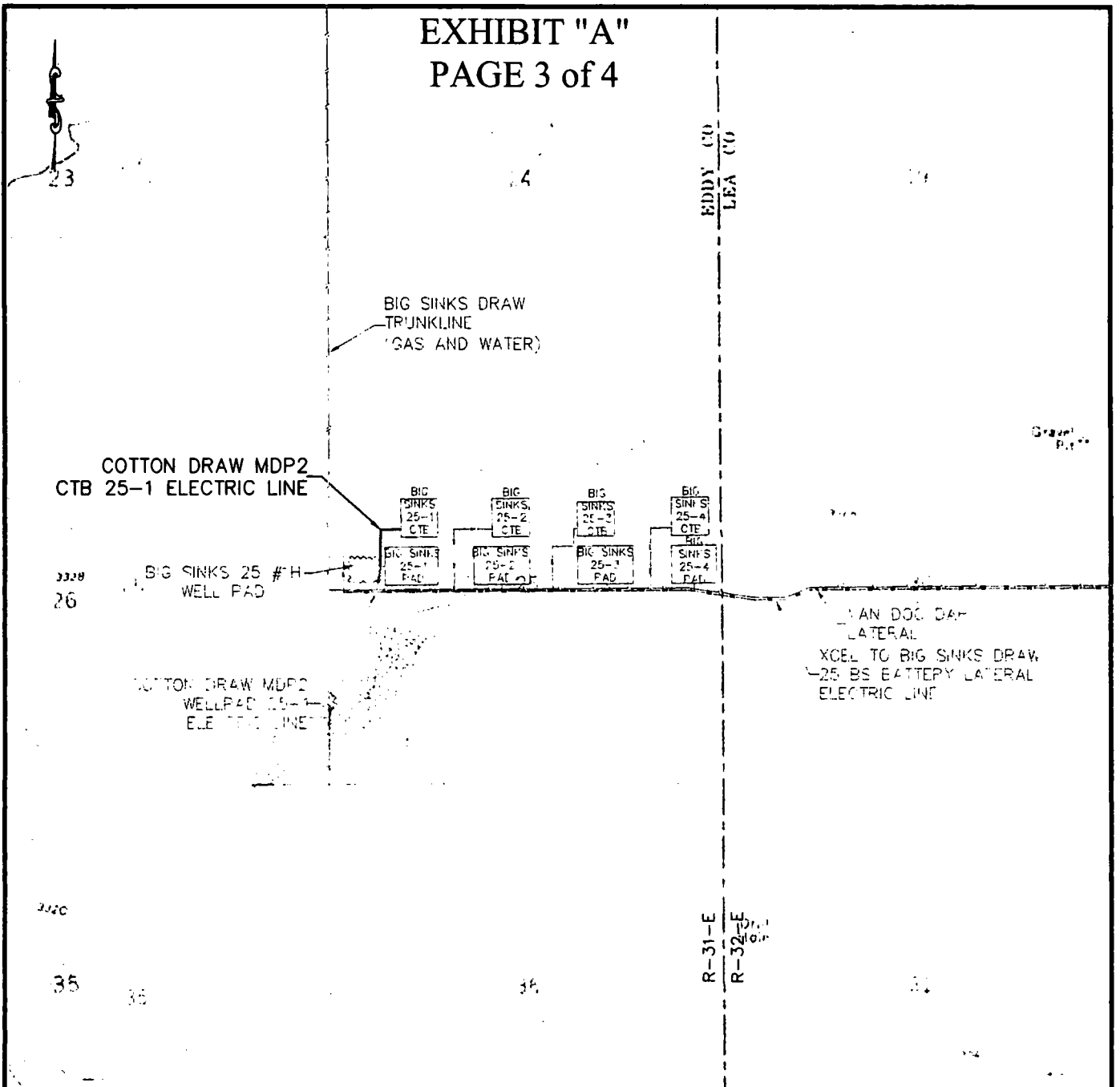

QUAD MAP

SECTION 25, T25S-R31E, N.M.P.M.
EDDY COUNTY, NEW MEXICO

HORIZON ROW LLC

DEVON ENERGY PRODUCTION CO., L.P.

PROPOSED 30' EASEMENT

Drawn by:
CHRIS MAAS

Date: 06/20/2017

Drawn for:



LINE NUMBER:
EL7957

WBS NUMBER:
XX-124757.AL

SCALE:
1" = 2000'

REVISIONS:

SHEET:
3 OF 4

EXHIBIT "A"
PAGE 4 of 4

EDDY COUNTY, N.M.
LEA COUNTY, N.M.

COTTON DRAW MDP2
CTB 25-1 ELECTRIC LINE

R-31-E
R-32-E

AERIAL MAP

SECTION 25, T25S-R31E, N.M.P.M.
EDDY COUNTY, NEW MEXICO

HORIZON ROW LLC

DEVON ENERGY PRODUCTION CO., L.P.

PROPOSED 30' EASEMENT

Drawn by:
CHRIS MAAS

Date: 06/20/2017

Drawn for:



LINE NUMBER:
EL7957

WBS NUMBER:
XX-124757.AL

SCALE:
1" = 2000'

REVISIONS:

SHEET:
4 OF 4

ACCESS ROAD PLAT

ACCESS ROADS TO CONNECT THE COTTON DRAW MDP2 BIG SINKS 25 PADS/CTBS

DEVON ENERGY PRODUCTION COMPANY, L.P.
CENTERLINE SURVEY OF AN ACCESS ROAD CROSSING
SECTION 25, TOWNSHIP 25 SOUTH, RANGE 31 EAST, N.M.P.M.
EDDY COUNTY, STATE OF NEW MEXICO
JUNE 16, 2017

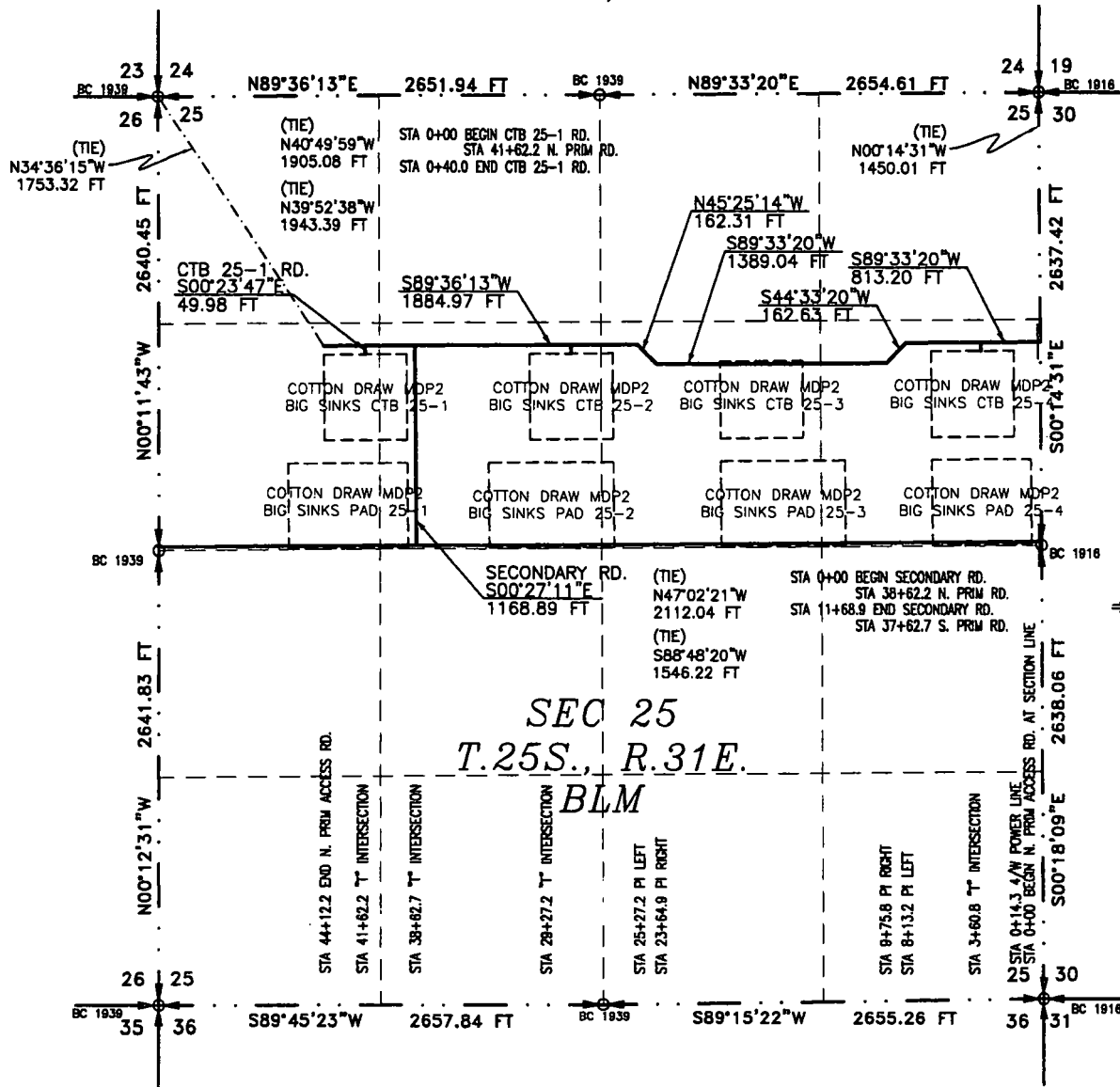

SEE NEXT SHEET (2-6) FOR DESCRIPTION

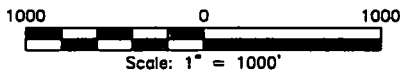

GENERAL NOTES

1.) THE INTENT OF THIS ROUTE SURVEY IS TO ACQUIRE AN EASEMENT.

2.) BASIS OF BEARING AND DISTANCE IS NMSP EAST (NAD83) MODIFIED TO SURFACE COORDINATES. NAD 83 (FEET) AND NAVD 88 (FEET) COORDINATE SYSTEMS USED IN THE SURVEY.

SHEET: 1-6

MADRON SURVEYING, INC. 301 SOUTH CANAL (575) 234-3341

SURVEYOR CERTIFICATE

I, FILMON F. JARAMILLO, A NEW MEXICO PROFESSIONAL SURVEYOR NO. 12797, HEREBY CERTIFY THAT I HAVE CONDUCTED AND AM RESPONSIBLE FOR THIS SURVEY, THAT THIS SURVEY IS TRUE AND CORRECT TO THE BEST OF MY KNOWLEDGE AND BELIEF, AND THAT THIS SURVEY AND PLAT MEET THE MINIMUM STANDARDS FOR LAND SURVEYING IN THE STATE OF NEW MEXICO.

IN WITNESS WHEREOF, THIS CERTIFICATE IS EXECUTED AT CARLSBAD,

NEW MEXICO, THIS 20 DAY OF JUNE 2017

FILMON F. JARAMILLO, PLS. (2797)

MADRON SURVEYING, INC.
301 SOUTH CANAL
CARLSBAD, NEW MEXICO 88220
Phone (575) 234-3341

SURVEY NO. 5288

CARLSBAD, NEW MEXICO

ACCESS ROAD PLAT

ACCESS ROADS TO CONNECT THE COTTON DRAW MDP2 BIG SINKS 25 PADS/CTBS

DEVON ENERGY PRODUCTION COMPANY, L.P.
CENTERLINE SURVEY OF AN ACCESS ROAD CROSSING
SECTION 25, TOWNSHIP 25 SOUTH, RANGE 31 EAST, N.M.P.M.
EDDY COUNTY, STATE OF NEW MEXICO
JUNE 16, 2017

DESCRIPTION

A STRIP OF LAND 30 FEET WIDE CROSSING BUREAU OF LAND MANAGEMENT LAND IN SECTION 25, TOWNSHIP 25 SOUTH, RANGE 31 EAST, N.M.P.M., EDDY COUNTY, STATE OF NEW MEXICO AND BEING 15 FEET EACH SIDE OF THE FOLLOWING DESCRIBED CENTERLINE SURVEY:

NORTH PRIMARY ACCESS ROAD

BEGINNING AT A POINT WITHIN THE SE/4 NE/4 OF SAID SECTION 25, TOWNSHIP 25 SOUTH, RANGE 31 EAST, N.M.P.M., WHENCE THE NORTHEAST CORNER OF SAID SECTION 25, TOWNSHIP 25 SOUTH, RANGE 31 EAST, N.M.P.M. BEARS N00°14'31"W, A DISTANCE OF 1450.01 FEET;

THENCE S89°33'20"W A DISTANCE OF 813.20 FEET TO AN ANGLE POINT OF THE LINE HEREIN DESCRIBED;

THENCE S44°33'20"W A DISTANCE OF 162.63 FEET TO AN ANGLE POINT OF THE LINE HEREIN DESCRIBED;

THENCE S89°33'20"W A DISTANCE OF 1389.04 FEET TO AN ANGLE POINT OF THE LINE HEREIN DESCRIBED;

THENCE N45°25'14"W A DISTANCE OF 162.31 FEET TO AN ANGLE POINT OF THE LINE HEREIN DESCRIBED;

THENCE S89°36'13"W A DISTANCE OF 1884.97 FEET THE TERMINUS OF THIS CENTERLINE SURVEY, WHENCE THE NORTHWEST CORNER OF SAID SECTION 25, TOWNSHIP 25 SOUTH, RANGE 31 EAST, N.M.P.M. BEARS N34°36'15"W, A DISTANCE OF 1753.32 FEET;

SAID STRIP OF LAND BEING 4412.15 FEET OR 267.40 RODS IN LENGTH, CONTAINING 3.040 ACRES MORE OR LESS AND BEING ALLOCATED BY FORTIES AS FOLLOWS:

SE/4 NE/4 1374.60 L.F. 83.31 RODS 0.947 ACRES

SW/4 NE/4 1374.62 L.F. 83.31 RODS 0.947 ACRES

SE/4 NW/4 1326.78 L.F. 80.41 RODS 0.914 ACRES

SW/4 NW/4 336.15 L.F. 20.37 RODS 0.232 ACRES

SECONDARY ACCESS ROAD

BEGINNING AT A POINT WITHIN THE SE/4 NW/4 OF SAID SECTION 25, TOWNSHIP 25 SOUTH, RANGE 31 EAST, N.M.P.M., WHENCE THE NORTHWEST CORNER OF SAID SECTION 25, TOWNSHIP 25 SOUTH, RANGE 31 EAST, N.M.P.M. BEARS N47°02'21"W, A DISTANCE OF 2112.04 FEET;

THENCE S00°27'11"E A DISTANCE OF 1168.89 FEET THE TERMINUS OF THIS CENTERLINE SURVEY, WHENCE THE WEST QUARTER CORNER OF SAID SECTION 25, TOWNSHIP 25 SOUTH, RANGE 31 EAST, N.M.P.M. BEARS S88°48'20"W, A DISTANCE OF 1546.22 FEET;

SAID STRIP OF LAND BEING 1168.89 FEET OR 70.84 RODS IN LENGTH, CONTAINING 0.805 ACRES MORE OR LESS AND BEING ALLOCATED BY FORTIES AS FOLLOWS:

SE/4 NW/4 1168.89 L.F. 70.84 RODS 0.805 ACRES

CTB 25-1 ACCESS ROAD

BEGINNING AT A POINT WITHIN THE SW/4 NW/4 OF SAID SECTION 25, TOWNSHIP 25 SOUTH, RANGE 31 EAST, N.M.P.M., WHENCE THE NORTHWEST CORNER OF SAID SECTION 25, TOWNSHIP 25 SOUTH, RANGE 31 EAST, N.M.P.M. BEARS N40°49'59"W, A DISTANCE OF 1905.08 FEET;

THENCE S00°23'47"E A DISTANCE OF 49.98 FEET THE TERMINUS OF THIS CENTERLINE SURVEY, WHENCE THE NORTHWEST CORNER OF SAID SECTION 25, TOWNSHIP 25 SOUTH, RANGE 31 EAST, N.M.P.M. BEARS N39°52'38"W, A DISTANCE OF 1943.39 FEET;

SAID STRIP OF LAND BEING 49.98 FEET OR 3.03 RODS IN LENGTH, CONTAINING 0.034 ACRES MORE OR LESS AND BEING ALLOCATED BY FORTIES AS FOLLOWS:

SW/4 NW/4 49.98 L.F. 3.03 RODS 0.034 ACRES

SURVEYOR CERTIFICATE

I, FILMON F. JARAMILLO, A NEW MEXICO PROFESSIONAL SURVEYOR NO. 12797, HEREBY CERTIFY THAT I HAVE CONDUCTED AND AM RESPONSIBLE FOR THIS SURVEY, THAT THIS SURVEY IS TRUE AND CORRECT TO THE BEST OF MY KNOWLEDGE AND BELIEF, AND THAT THIS SURVEY AND PLAT MEET THE MINIMUM STANDARDS FOR LAND SURVEYING IN THE STATE OF NEW MEXICO.

IN WITNESS WHEREOF, THIS CERTIFICATE IS EXECUTED AT CARLSBAD, NEW MEXICO, THIS 16 DAY OF JUNE 2017

[Signature]
FILMON F. JARAMILLO PLS. 12797

MADRON SURVEYING, INC.
301 SOUTH CANAL
CARLSBAD, NEW MEXICO 88220
Phone (575) 234-3341

GENERAL NOTES

1.) THE INTENT OF THIS ROUTE SURVEY IS TO ACQUIRE AN EASEMENT.

2.) BASIS OF BEARING AND DISTANCE IS NMSP EAST (NAD83) MODIFIED TO SURFACE COORDINATES. NAD 83 (FEET) AND NAVD 88 (FEET) COORDINATE SYSTEMS USED IN THE SURVEY.

SHEET: 2-6

MADRON SURVEYING, INC. 301 SOUTH CANAL CARLSBAD, NEW MEXICO
(575) 234-3341

SURVEY NO. 5288

ACCESS ROAD PLAT
ACCESS ROADS TO CONNECT THE COTTON DRAW MDP2 BIG SINKS 25 PADS/CTBS

DEVON ENERGY PRODUCTION COMPANY, L.P.
CENTERLINE SURVEY OF AN ACCESS ROAD CROSSING
SECTION 25, TOWNSHIP 25 SOUTH, RANGE 31 EAST, N.M.P.M.
EDDY COUNTY, STATE OF NEW MEXICO
JUNE 16, 2017

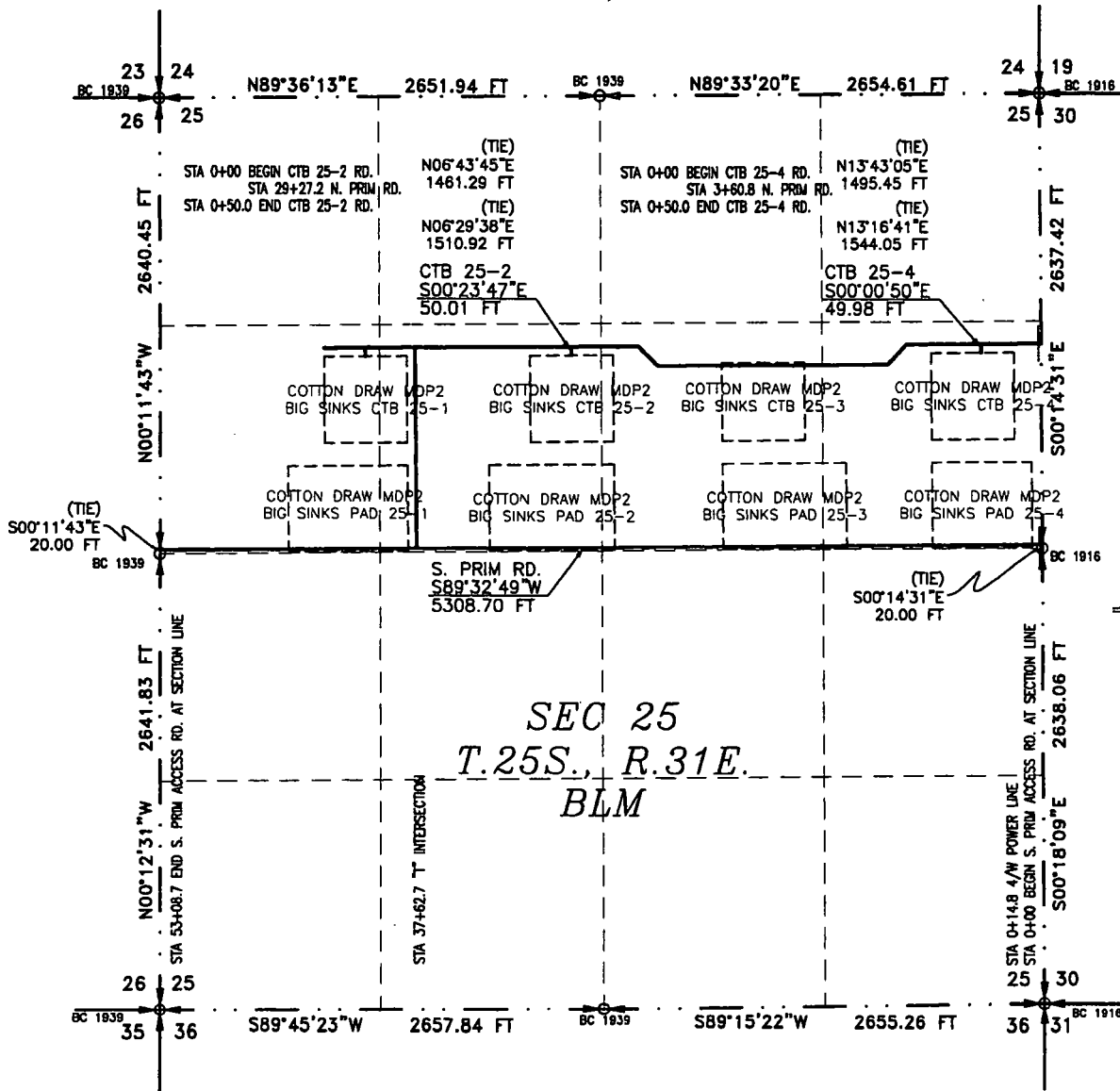

SEE NEXT SHEET (4-6) FOR DESCRIPTION

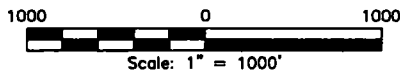

GENERAL NOTES

1.) THE INTENT OF THIS ROUTE SURVEY IS TO ACQUIRE AN EASEMENT.

2.) BASIS OF BEARING AND DISTANCE IS NMSP EAST (NAD83) MODIFIED TO SURFACE COORDINATES. NAD 83 (FEET) AND NAVD 88 (FEET) COORDINATE SYSTEMS USED IN THE SURVEY.

SHEET: 3-6

MADRON SURVEYING, INC. 301 SOUTH CANAL (575) 234-3341 **CARLSBAD, NEW MEXICO**

SURVEYOR CERTIFICATE

I, FILMON F. JARAMILLO, A NEW MEXICO PROFESSIONAL SURVEYOR NO. 12797, HEREBY CERTIFY THAT I HAVE CONDUCTED AND AM RESPONSIBLE FOR THIS SURVEY, THAT THIS SURVEY IS TRUE AND CORRECT TO THE BEST OF MY KNOWLEDGE AND BELIEF, AND THAT THIS SURVEY AND PLAT MEET THE MINIMUM STANDARDS FOR LAND SURVEYING IN THE STATE OF NEW MEXICO.

IN WITNESS WHEREOF, THIS CERTIFICATE IS EXECUTED AT CARLSBAD,

NEW MEXICO, THIS 20 DAY OF JUNE, 2017

[Signature]
FILMON F. JARAMILLO, P.S. 12797
MADRON SURVEYING, INC.
301 SOUTH CANAL
CARLSBAD, NEW MEXICO 88220
Phone (575) 234-3341

SURVEY NO. 5288

ACCESS ROAD PLAT

ACCESS ROADS TO CONNECT THE COTTON DRAW MDP2 BIG SINKS 25 PADS/CTBS

DEVON ENERGY PRODUCTION COMPANY, L.P.
CENTERLINE SURVEY OF AN ACCESS ROAD CROSSING
SECTION 25, TOWNSHIP 25 SOUTH, RANGE 31 EAST, N.M.P.M.
EDDY COUNTY, STATE OF NEW MEXICO
JUNE 16, 2017

DESCRIPTION

A STRIP OF LAND 30 FEET WIDE CROSSING BUREAU OF LAND MANAGEMENT LAND IN SECTION 25, TOWNSHIP 25 SOUTH, RANGE 31 EAST, N.M.P.M., EDDY COUNTY, STATE OF NEW MEXICO AND BEING 15 FEET EACH SIDE OF THE FOLLOWING DESCRIBED CENTERLINE SURVEY:

SOUTH PRIMARY ACCESS ROAD

BEGINNING AT A POINT WITHIN THE SE/4 NE/4 OF SAID SECTION 25, TOWNSHIP 25 SOUTH, RANGE 31 EAST, N.M.P.M., WHENCE THE EAST QUARTER CORNER OF SAID SECTION 25, TOWNSHIP 25 SOUTH, RANGE 31 EAST, N.M.P.M. BEARS S00°14'31"E, A DISTANCE OF 20.00 FEET;

THENCE S89°32'49"W A DISTANCE OF 5308.70 FEET THE TERMINUS OF THIS CENTERLINE SURVEY, WHENCE THE WEST QUARTER CORNER OF SAID SECTION 25, TOWNSHIP 25 SOUTH, RANGE 31 EAST, N.M.P.M. BEARS S00°11'43"E, A DISTANCE OF 20.00 FEET;

SAID STRIP OF LAND BEING 5308.70 FEET OR 321.74 RODS IN LENGTH, CONTAINING 3.655 ACRES MORE OR LESS AND BEING ALLOCATED BY FORTIES AS FOLLOWS:

SE/4 NE/4	1326.06 L.F.	80.37 RODS	0.913 ACRES
SW/4 NE/4	1327.45 L.F.	80.45 RODS	0.914 ACRES
SE/4 NW/4	1327.44 L.F.	80.45 RODS	0.914 ACRES
SW/4 NW/4	1327.75 L.F.	80.47 RODS	0.914 ACRES

CTB 25-2 ACCESS ROAD

BEGINNING AT A POINT WITHIN THE SE/4 NW/4 OF SAID SECTION 25, TOWNSHIP 25 SOUTH, RANGE 31 EAST, N.M.P.M., WHENCE THE NORTH QUARTER CORNER OF SAID SECTION 25, TOWNSHIP 25 SOUTH, RANGE 31 EAST, N.M.P.M. BEARS N06°43'45"E, A DISTANCE OF 1461.29 FEET;

THENCE S00°23'47"E A DISTANCE OF 50.01 FEET THE TERMINUS OF THIS CENTERLINE SURVEY, WHENCE THE NORTH QUARTER CORNER OF SAID SECTION 25, TOWNSHIP 25 SOUTH, RANGE 31 EAST, N.M.P.M. BEARS N06°29'38"E, A DISTANCE OF 1510.92 FEET;

SAID STRIP OF LAND BEING 50.01 FEET OR 3.03 RODS IN LENGTH, CONTAINING 0.034 ACRES MORE OR LESS AND BEING ALLOCATED BY FORTIES AS FOLLOWS:

SE/4 NW/4	50.01 L.F.	3.03 RODS	0.034 ACRES
-----------	------------	-----------	-------------

CTB 25-4 ACCESS ROAD

BEGINNING AT A POINT WITHIN THE SE/4 NE/4 OF SAID SECTION 25, TOWNSHIP 25 SOUTH, RANGE 31 EAST, N.M.P.M., WHENCE THE NORTHEAST CORNER OF SAID SECTION 25, TOWNSHIP 25 SOUTH, RANGE 31 EAST, N.M.P.M. BEARS N13°43'05"E, A DISTANCE OF 1495.45 FEET;

THENCE S00°00'50"E A DISTANCE OF 49.98 FEET THE TERMINUS OF THIS CENTERLINE SURVEY, WHENCE THE NORTHEAST CORNER OF SAID SECTION 25, TOWNSHIP 25 SOUTH, RANGE 31 EAST, N.M.P.M. BEARS N13°16'41"E, A DISTANCE OF 1544.05 FEET;

SAID STRIP OF LAND BEING 49.98 FEET OR 3.03 RODS IN LENGTH, CONTAINING 0.034 ACRES MORE OR LESS AND BEING ALLOCATED BY FORTIES AS FOLLOWS:

SE/4 NE/4	49.98 L.F.	3.03 RODS	0.034 ACRES
-----------	------------	-----------	-------------

GENERAL NOTES

1.) THE INTENT OF THIS ROUTE SURVEY IS TO ACQUIRE AN EASEMENT.

2.) BASIS OF BEARING AND DISTANCE IS NMSP EAST (NAD83) MODIFIED TO SURFACE COORDINATES. NAD 83 (FEET) AND NAVD 88 (FEET) COORDINATE SYSTEMS USED IN THE SURVEY.

SHEET: 4-6

MADRON SURVEYING, INC.

SURVEYOR CERTIFICATE

I, FILMON F. JARAMILLO, A NEW MEXICO PROFESSIONAL SURVEYOR NO. 12797, HEREBY CERTIFY THAT I HAVE CONDUCTED AND AM RESPONSIBLE FOR THIS SURVEY, THAT THIS SURVEY IS TRUE AND CORRECT TO THE BEST OF MY KNOWLEDGE AND BELIEF, AND THAT THIS SURVEY AND PLAT MEET THE MINIMUM STANDARDS FOR LAND SURVEYING IN THE STATE OF NEW MEXICO.

IN WITNESS WHEREOF, THIS CERTIFICATE IS EXECUTED AT CARLSBAD, NEW MEXICO, THIS 20 DAY OF JUNE 2017

FILMON F. JARAMILLO, PROFESSIONAL SURVEYOR
MADRON SURVEYING, INC.
301 SOUTH CANAL
CARLSBAD, NEW MEXICO 88220
Phone (575) 234-3341

SURVEY NO. 5288

CARLSBAD, NEW MEXICO

ACCESS ROAD PLAT

ACCESS ROADS TO CONNECT THE COTTON DRAW MDP2 BIG SINKS 25 PADS/CTBS

DEVON ENERGY PRODUCTION COMPANY, L.P.
CENTERLINE SURVEY OF AN ACCESS ROAD CROSSING
SECTION 25, TOWNSHIP 25 SOUTH, RANGE 31 EAST, N.M.P.M.
EDDY COUNTY, STATE OF NEW MEXICO
JUNE 16, 2017

24

STA 44+12.2 END N. PRIM ACCESS RD.

- | | | | | | | | |
|---|---|----|------|-----|-------|-----|------|
| A | - | CD | MDP2 | BIG | SINKS | PAD | 25-1 |
| B | - | CD | MDP2 | BIG | SINKS | PAD | 25-2 |
| C | - | CD | MDP2 | BIG | SINKS | PAD | 25-3 |
| D | - | CD | MDP2 | BIG | SINKS | PAD | 25-4 |
| E | - | CD | MDP2 | BIG | SINKS | CTB | 25-1 |
| F | - | CD | MDP2 | BIG | SINKS | CTB | 25-2 |
| G | - | CD | MDP2 | BIG | SINKS | CTB | 25-3 |
| H | - | CD | MDP2 | BIG | SINKS | CTB | 25-4 |

STA 0+00 BEGIN CTB 25-4 RD.
STA 3+60.8 N. PRIM RD.
STA 0+50.0 END CTB 25-4 RD.

STA 0+00 BEGIN CTB 25-1 RD.
STA 41+62.2 N. PRIM RD.
STA 0+40.0 END CTB 25-1 RD.

STA 0+00 BEGIN CTB 25-2 RD.
STA 29+27.2 N. PRIM RD.
STA 0+50.0 END CTB 25-2 RD.

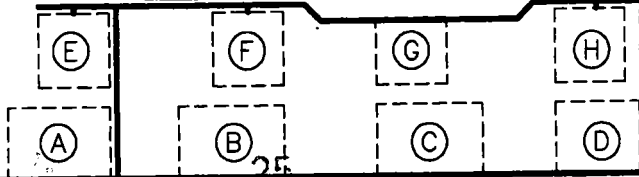

336.8

STA 0+00 BEGIN SECONDARY RD.
STA 38+62.2 N. PRIM RD.
STA 11+68.9 END SECONDARY RD.
STA 37+62.7 S. PRIM RD.

STA 53+08.7 END S. PRIM ACCESS RD. AT SECTION LINE

STA 0+00 BEGIN S. PRIM ACCESS RD. AT SECTION LINE



SHEET: 5-6

MADRON SURVEYING, INC. 301 SOUTH CANAL (575) 234-3341 CARLSBAD, NEW MEXICO

SURVEY NO. 5288

ACCESS ROAD PLAT

ACCESS ROADS TO CONNECT THE COTTON DRAW MDP2 BIG SINKS 25 PADS/CTBS

DEVON ENERGY PRODUCTION COMPANY, L.P.
CENTERLINE SURVEY OF AN ACCESS ROAD CROSSING
SECTION 25, TOWNSHIP 25 SOUTH, RANGE 31 EAST, N.M.P.M.
EDDY COUNTY, STATE OF NEW MEXICO
JUNE 16, 2017

24

STA 44+12.2 END N. PRIM ACCESS RD.

A	-	CD	MDP2	BIG	SINKS	PAD	25-1
B	-	CD	MDP2	BIG	SINKS	PAD	25-2
C	-	CD	MDP2	BIG	SINKS	PAD	25-3
D	-	CD	MDP2	BIG	SINKS	PAD	25-4
E	-	CD	MDP2	BIG	SINKS	CTB	25-1
F	-	CD	MDP2	BIG	SINKS	CTB	25-2
G	-	CD	MDP2	BIG	SINKS	CTB	25-3
H	-	CD	MDP2	BIG	SINKS	CTB	25-4

STA 0+00 BEGIN N. PRIM ACCESS RD. AT SECTION LINE

STA 0+00 BEGIN CTB 25-4 RD.
STA 3+60.8 N. PRIM RD.
STA 0+50.0 END CTB 25-4 RD.

STA 0+00 BEGIN CTB 25-1 RD.
STA 41+62.2 N. PRIM RD.
STA 0+40.0 END CTB 25-1 RD.

STA 0+00 BEGIN CTB 25-2 RD.
STA 29+27.2 N. PRIM RD.
STA 0+50.0 END CTB 25-2 RD.

E

F

G

H

A

B

C

D

STA 0+00 BEGIN SECONDARY RD.
STA 38+62.2 N. PRIM RD.
STA 11+68.9 END SECONDARY RD.
STA 37+62.7 S. PRIM RD.

STA 53+08.7 END S. PRIM ACCESS RD. AT SECTION LINE

STA 0+00 BEGIN S. PRIM ACCESS RD. AT SECTION LINE



SHEET: 6-6

MADRON SURVEYING, INC. 301 SOUTH CANAL (575) 234-3341 CARLSBAD, NEW MEXICO

SURVEY NO. 5288