

☒ *AMENDED REPORT*

RECEIVED  
WELL LOCATION AND ACREAGE DEDICATION PLAT

API Number 30-015-45244	Pool Code 33740	Pool Name Ingralls Bore Spring
Property Code 321632	Property Name IRIDIUM MDP1 "28-21" FEDERAL COM	Well Number 3H
OGRIID No. 16696	Operator Name OXY USA INC.	Elevation 3386.0'

### Surface Location

UL or lot no.	Section	Township	Range	Lot Ida	Feet from the	North/South line	Feet from the	East/West line	County
C	33	23 SOUTH	31 EAST, N.M.P.M.		249'	NORTH	2369'	WEST	EDDY

## Bottom Hole Location If Different From Surface

U/L or lot no.	Section	Township	Range	Lot Idn	Feet from the	North-South line	Feet from the	East-West line	County
C	21	23 SOUTH	31 EAST, N.M.P.M.		20'	NORTH	2140'	WEST	EDDY

Dedicated Acres 320	Joint or Infill	Consolidation Code	Order No.
------------------------	-----------------	--------------------	-----------

*No allowable will be assigned to this completion until all interests have been consolidated or a non-standard unit has been approved by the division.*

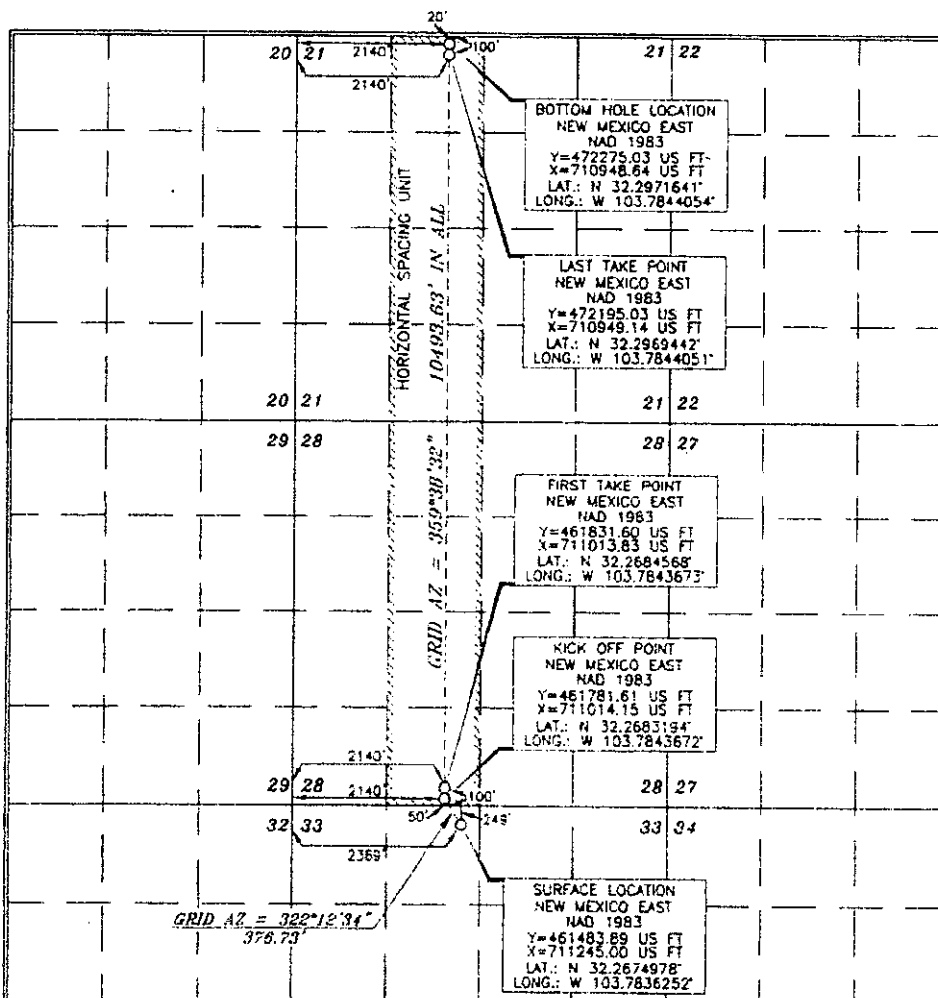

### OPERATOR CERTIFICATION

I hereby certify that the information contained herein is true and  
correct to the best of my knowledge and belief, and that this  
organization either was a working interest or a mineral interest  
in the land including the proposed bottom hole location or  
has a right to drill this well of this location pursuant to a contract  
with an owner of such a mineral or working interest or to a  
voluntary pooling agreement or a compulsory pooling order  
agreement entered by the division.

Sarah Chapman 2/14/19

Sarah Chapman

Printed Name  
Sarah Chapman  
E-mail Address  
sarah\_chapman@nyu.edu

### SURVEYOR CERTIFICATION

I hereby certify that the wall location shown on this plat was plotted from field notes of actual surveys made by me or under my supervision, and that the same is true and correct to the best of my belief.

15079  
FEBRUARY 2, 2018

Date of Survey 5/1/82

Signature and Seal of Professional Surveyor

\_\_\_\_\_

— 144 —

*[Handwritten signature]*

Jan 14/12

Certificate Number 150

132

WOLF 180202WL--

WD# 180202WL--e (Rev. A) (K4)

RW 3-22-19