

Submit 1 Copy To Appropriate District Office
District I - (575) 393-6161
1625 N. French Dr., Hobbs, NM 88240
District II - (575) 748-1283
811 S. First St., Artesia, NM 88210
District III - (505) 334-6178
1000 Rio Brazos Rd., Aztec, NM 87410
District IV - (505) 476-3460
1220 S. St. Francis Dr., Santa Fe, NM 87505

State of New Mexico
Energy, Minerals and Natural Resources

Form C-103
Revised August 1, 2011

OIL CONSERVATION DIVISION
1220 South St. Francis Dr.
Santa Fe, NM 87505

WELL API NO. 20-015-44877 30.015-44887
5. Indicate Type of Lease STATE <input checked="" type="checkbox"/> FEE <input type="checkbox"/>
6. State Oil & Gas Lease No.
7. Lease Name or Unit Agreement Name Creedence 21/16 W2ED State Com 321200
8. Well Number 1H
9. OGRID Number 14744
10. Pool name or Wildcat PURPLE SAGE WOLFCAMP (GAS)
11. Elevation (Show whether DR, RKB, RT, GR, etc.) 3037' - GL

SUNDRY NOTICES AND REPORTS ON WELLS (DO NOT USE THIS FORM FOR PROPOSALS TO DRILL OR TO DEEPEN OR PLUG BACK TO A DIFFERENT RESERVOIR. USE "APPLICATION FOR PERMIT" (FORM C-101) FOR SUCH PROPOSALS.)	
1. Type of Well: Oil Well <input type="checkbox"/> Gas Well <input checked="" type="checkbox"/> Other	
2. Name of Operator Mewbourne Oil Company	
3. Address of Operator PO Box 5270, Hobbs, NM 88240	
4. Well Location Unit Letter <u>E</u> : <u>2435'</u> feet from the <u>North</u> line and <u>330'</u> feet from the <u>west</u> line Section <u>21</u> Township <u>24S</u> Range <u>28E</u> NMPM SW/NW County <u>Eddy</u>	
11. Elevation (Show whether DR, RKB, RT, GR, etc.) 3037' - GL	

12. Check Appropriate Box to Indicate Nature of Notice, Report or Other Data

NOTICE OF INTENTION TO:		SUBSEQUENT REPORT OF:	
PERFORM REMEDIAL WORK <input type="checkbox"/>	PLUG AND ABANDON <input type="checkbox"/>	REMEDIAL WORK <input type="checkbox"/>	ALTERING CASING <input type="checkbox"/>
TEMPORARILY ABANDON <input type="checkbox"/>	CHANGE PLANS <input checked="" type="checkbox"/>	COMMENCE DRILLING OPNS. <input type="checkbox"/>	P AND A <input type="checkbox"/>
PULL OR ALTER CASING <input type="checkbox"/>	MULTIPLE COMPL <input type="checkbox"/>	CASING/CEMENT JOB <input type="checkbox"/>	
DOWNHOLE COMMINGLE <input type="checkbox"/>			
OTHER: <input type="checkbox"/>		OTHER: <input type="checkbox"/>	

13. Describe proposed or completed operations. (Clearly state all pertinent details, and give pertinent dates, including estimated date of starting any proposed work). SEE RULE 19.15.7.14 NMAC. For Multiple Completions: Attach wellbore diagram of proposed completion or recompletion.

Mewbourne Oil Company would like to change the SL to 2635' FNL & 300' FWL, Sec 21 T24S R28E, Eddy Co. MOC would like to change the well name to **Creedence 21/16 W1ED State Com #1H**. See attached for new C102. Please call Bradley Bishop with any questions.

325143

RECEIVED

MAR 15 2019

DISTRICT II-ARTESIA O.C.D.

Spud Date:

Rig Release Date:

I hereby certify that the information above is true and complete to the best of my knowledge and belief.

SIGNATURE

Bradley C. Bishop

TITLE

REGULATORY MANAGER

DATE

3-12-19

Type or print name Bradley Bishop

E-mail address: bbishop@mewbourne.com

PHONE: 575-393-5905

For State Use Only

APPROVED BY:

Rusty K. K...

TITLE

Business Ops Sp...

DATE

3-15-2019

Conditions of Approval (if any):

RECEIVED

District I
1625 N. French Dr., Hobbs, NM 88240
Phone: (575) 393-6161 Fax: (575) 393-0720
District II
811 S. First St., Artesia, NM 88210
Phone: (575) 748-1283 Fax: (575) 748-9720
District III
1000 Rio Brazos Road, Aztec, NM 87410
Phone: (505) 334-6178 Fax: (505) 334-6170
District IV
1220 S. St. Francis Dr., Santa Fe, NM 87505
Phone: (505) 476-3460 Fax: (505) 476-3462

State of New Mexico
Energy, Minerals & Natural Resources Department
OIL CONSERVATION DIVISION
1220 South St. Francis Dr.
Santa Fe, NM 87505

Form C-102
Revised August 1, 2011
Submit one copy to appropriate District Office
DISTRICT II-ARTESIA O.C.D.
AMENDED REPORT

WELL LOCATION AND ACREAGE DEDICATION PLAT

1 API Number 30-015-44877 44887		2 Pool Code 98220		3 Pool Name PURPLE SAGE WOLFCAMP GAS					
4 Property Code		5 Property Name CREEDENCE 21/16 WIED STATE COM						6 Well Number 1H	
7 GRID NO. 14744		8 Operator Name MEWBOURNE OIL COMPANY						9 Elevation 3037'	
10 Surface Location									
UL or lot no. E	Section 21	Township 24S	Range 28E	Lot Idn	Feet from the 2635	North/South line NORTH	Feet from the 300	East/West line WEST	County EDDY
11 Bottom Hole Location If Different From Surface									
UL or lot no. D	Section 16	Township 24S	Range 28E	Lot Idn	Feet from the 330	North/South line NORTH	Feet from the 330	East/West line WEST	County EDDY
12 Dedicated Acres 480		13 Joint or Infill		14 Consolidation Code		15 Order No.			

No allowable will be assigned to this completion until all interest have been consolidated or a non-standard unit has been approved by the division.

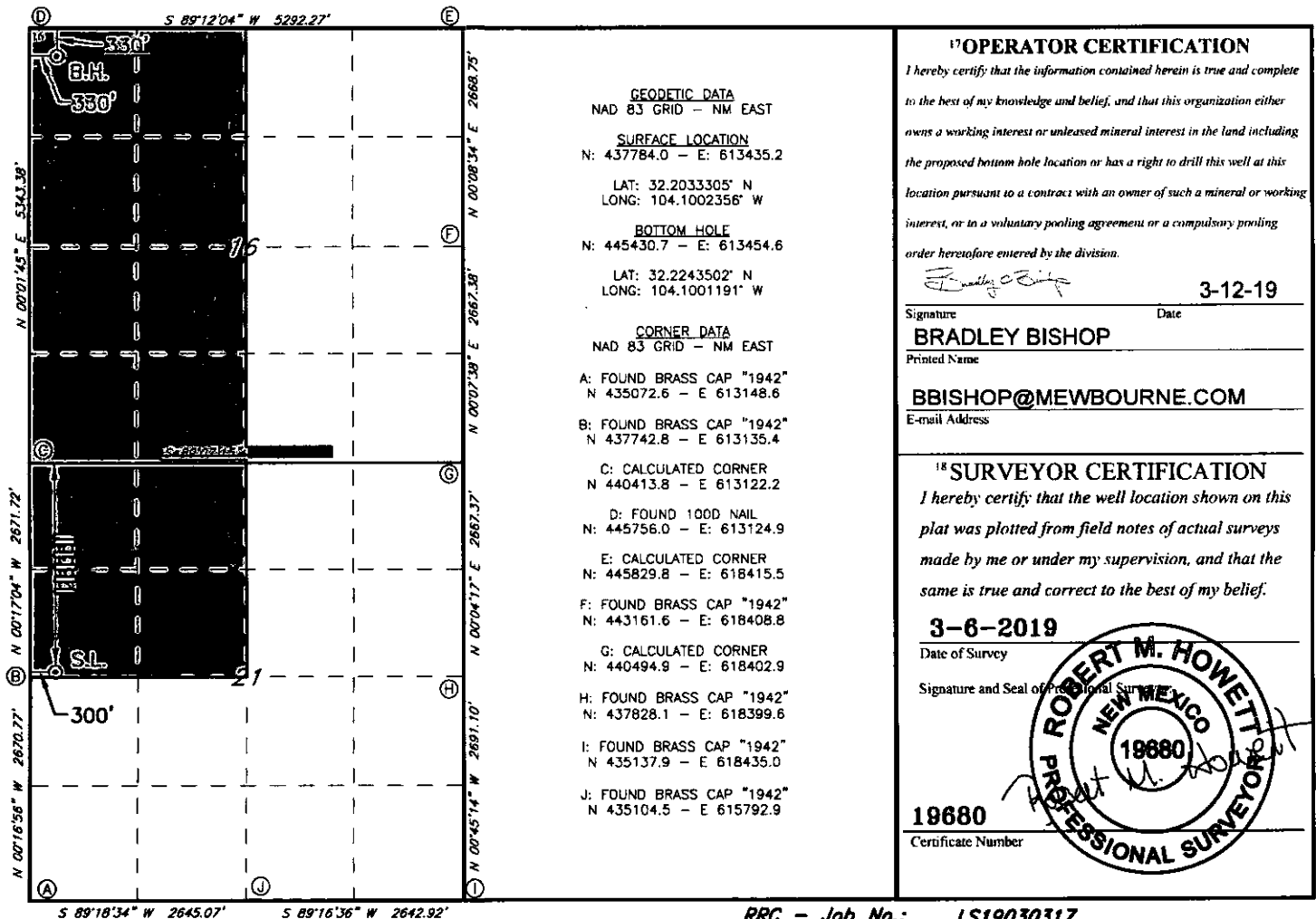

RRC - Job No.: **LS19030317**