

RECEIVED

APR 16 2019

FORM APPROVED
OMB No. 1004-0137
Expires: January 31, 2018

UNITED STATES
DEPARTMENT OF THE INTERIOR
BUREAU OF LAND MANAGEMENT
DISTRICT II-ARTESIA O.C.D.

APPLICATION FOR PERMIT TO DRILL OR REENTER

1a. Type of work: ☒ DRILL ☐ REENTER
1b. Type of Well: ☒ Oil Well ☐ Gas Well ☐ Other
1c. Type of Completion: ☐ Hydraulic Fracturing ☒ Single Zone ☐ Multiple Zone

2. Name of Operator
MARATHON OIL PERMIAN LLC

3a. Address
5555 San Felipe St. Houston TX 77056

3b. Phone No. (include area code)
(713)629-6600

4. Location of Well (Report location clearly and in accordance with any State requirements. *)
At surface NWNW / 270 FNL / 1195 FWL / LAT 32.2824783 / LONG -103.9946133
At proposed prod. zone NWNW / 330 FNL / 990 FWL / LAT 32.3115578 / LONG -103.9950193

5. Lease Serial No.
NMNM086024

6. If Indian, Allottee or Tribe Name

7. If Unit or CA Agreement, Name and No.

8. Lease Name and Well No.
BLUE STEEL 21 WXY FEE
6H

9. API Well No.
372098
30-015-45893

10. Field and Pool, or Exploratory
PURPLE SAGE WOLFCAMP / PURPLE S

11. Sec., T. R. M. or Blk. and Survey or Area
SEC 28 / T23S / R29E / NMP

14. Distance in miles and direction from nearest town or post office*
27 miles

12. County or Parish
EDDY

13. State
NM

15. Distance from proposed*
location to nearest
property or lease line, ft.
(Also to nearest drig. unit line, if any)
270 feet

16. No of acres in lease
1440

17. Spacing Unit dedicated to this well
640

18. Distance from proposed location*
to nearest well, drilling, completed,
applied for, on this lease, ft.
1000 feet

19. Proposed Depth
10072 feet / 20068 feet

20. BLM/BIA Bond No. in file
FED: NMB001555

21. Elevations (Show whether DF, KDB, RT, GL, etc.)
3001 feet

22. Approximate date work will start*
03/15/2019

23. Estimated duration
30 days

24. Attachments

The following, completed in accordance with the requirements of Onshore Oil and Gas Order No. 1, and the Hydraulic Fracturing rule per 43 CFR 3162.3-3 (as applicable)

1. Well plat certified by a registered surveyor.
2. A Drilling Plan.
3. A Surface Use Plan (if the location is on National Forest System Lands, the SUPO must be filed with the appropriate Forest Service Office).

4. Bond to cover the operations unless covered by an existing bond on file (see Item 20 above).
5. Operator certification.
6. Such other site specific information and/or plans as may be requested by the BLM.

25. Signature
(Electronic Submission)

Name (Printed/Typed)
Melissa Szudera / Ph: (713)296-3179

Date
10/26/2018

Title
REGULATORY COMPLIANCE REPRESENTATIVE

Approved by (Signature)
(Electronic Submission)

Name (Printed/Typed)
Cody Layton / Ph: (575)234-5959

Date
04/15/2019

Title
Assistant Field Manager Lands & Minerals

Office
CARLSBAD

Application approval does not warrant or certify that the applicant holds legal or equitable title to those rights in the subject lease which would entitle the applicant to conduct operations thereon.
Conditions of approval, if any, are attached.

Title 18 U.S.C. Section 1001 and Title 43 U.S.C. Section 1212, make it a crime for any person knowingly and willfully to make to any department or agency of the United States any false, fictitious or fraudulent statements or representations as to any matter within its jurisdiction.

APPROVED WITH CONDITIONS
Approval Date: 04/15/2019

RWP 4-19-19.

INSTRUCTIONS

GENERAL: This form is designed for submitting proposals to perform certain well operations, as indicated on Federal and Indian lands and leases for action by appropriate Federal agencies, pursuant to applicable Federal laws and regulations. Any necessary special instructions concerning the use of this form and the number of copies to be submitted, particularly with regard to local, area, or regional procedures and practices, either are shown below or will be issued by, or may be obtained from local Federal offices.

ITEM I: If the proposal is to redrill to the same reservoir at a different subsurface location or to a new reservoir, use this form with appropriate notations. Consult applicable Federal regulations concerning subsequent work proposals or reports on the well.

ITEM 4: Locations on Federal or Indian land should be described in accordance with Federal requirements. Consult local Federal offices for specific instructions.

ITEM 14: Needed only when location of well cannot readily be found by road from the land or lease description. A plat, or plats, separate or on the reverse side, showing the roads to, and the surveyed location of, the well, and any other required information, should be furnished when required by Federal agency offices.

ITEMS 15 AND 18: If well is to be, or has been directionally drilled, give distances for subsurface location of hole in any present or objective productive zone.

ITEM 22: Consult applicable Federal regulations, or appropriate officials, concerning approval of the proposal before operations are started.

ITEM 24: If the proposal will involve hydraulic fracturing operations, you must comply with 43 CFR 3162.3-3, including providing information about the protection of usable water. Operators should provide the best available information about all formations containing water and their depths. This information could include data and interpretation of resistivity logs run on nearby wells. Information may also be obtained from state or tribal regulatory agencies and from local BLM offices.

NOTICES

The Privacy Act of 1974 and regulation in 43 CFR 2.48(d) provide that you be furnished the following information in connection with information required by this application.

AUTHORITY: 30 U.S.C. 181 et seq., 25 U.S.C. 396; 43 CFR 3160

PRINCIPAL PURPOSES: The information will be used to: (1) process and evaluate your application for a permit to drill a new oil, gas, or service well or to reenter a plugged and abandoned well; and (2) document, for administrative use, information for the management, disposal and use of National Resource Lands and resources including (a) analyzing your proposal to discover and extract the Federal or Indian resources encountered; (b) reviewing procedures and equipment and the projected impact on the land involved; and (c) evaluating the effects of the proposed operation on the surface and subsurface water and other environmental impacts.

ROUTINE USE: Information from the record and/or the record will be transferred to appropriate Federal, State, and local or foreign agencies, when relevant to civil, criminal or regulatory investigations or prosecution, in connection with congressional inquiries and for regulatory responsibilities.

EFFECT OF NOT PROVIDING INFORMATION: Filing of this application and disclosure of the information is mandatory only if you elect to initiate a drilling or reentry operation on an oil and gas lease.

The Paperwork Reduction Act of 1995 requires us to inform you that:

The BLM connects this information to a new evaluation of the technical, safety, and environmental factors involved with drilling for oil and/or gas on Federal and Indian oil and gas leases. This information will be used to analyze and approve applications. Response to this request is mandatory only if the operator elects to initiate drilling or reentry operations on an oil and gas lease. The BLM would like you to know that you do not have to respond to this or any other Federal agency-sponsored information collection unless it displays a currently valid OMB control number.

BURDEN HOURS STATEMENT: Public reporting burden for this form is estimated to average 8 hours per response, including the time for reviewing instructions, gathering and maintaining data, and completing and reviewing the form. Direct comments regarding the burden estimate or any other aspect of this form to U.S. Department of the Interior, Bureau of Land Management (1004-0137), Bureau Information Connection Clearance Officer (WO-630), 1849 C Street, N.W., Mail Stop 401 LS, Washington, D.C. 20240.

Additional Operator Remarks

Location of Well

1. SHL: NWNW / 270 FNL / 1195 FWL / TWSP: 23S / RANGE: 29E / SECTION: 28 / LAT: 32.2824783 / LONG: -103.9946133 (TVD: 0 feet, MD: 0 feet)
PPP: SWSW / 330 FSL / 999 FWL / TWSP: 23S / RANGE: 29E / SECTION: 21 / LAT: 32.2841292 / LONG: -103.9952461 (TVD: 9958 feet, MD: 10066 feet)
BHL: NWNW / 330 FNL / 990 FWL / TWSP: 23S / RANGE: 29E / SECTION: 16 / LAT: 32.3115578 / LONG: -103.9950193 (TVD: 10072 feet, MD: 20068 feet)

BLM Point of Contact

Name: Katrina Ponder

Title: Geologist

Phone: 5752345969

Email: kponder@blm.gov

CONFIDENTIAL

Review and Appeal Rights

A person contesting a decision shall request a State Director review. This request must be filed within 20 working days of receipt of the Notice with the appropriate State Director (see 43 CFR 3165.3). The State Director review decision may be appealed to the Interior Board of Land Appeals, 801 North Quincy Street, Suite 300, Arlington, VA 22203 (see 43 CFR 3165.4). Contact the above listed Bureau of Land Management office for further information.

CONFIDENTIAL

PECOS DISTRICT DRILLING OPERATIONS CONDITIONS OF APPROVAL

OPERATOR'S NAME:	Marathon Oil Permian LLC
LEASE NO.:	NMNM086024
WELL NAME & NO.:	Blue Steel 21 WXY Fee 6H
SURFACE HOLE FOOTAGE:	270' FNL & 1195' FWL
BOTTOM HOLE FOOTAGE:	330' FNL & 990' FWL
LOCATION:	Section 28, T 23S, R 29E, NMPM
COUNTY:	Eddy County, New Mexico

H2S	<input checked="" type="radio"/> Yes	<input type="radio"/> No	
Potash	<input type="radio"/> None	<input type="radio"/> Secretary	<input checked="" type="radio"/> R-111-P
Cave/Karst Potential	<input type="radio"/> Low	<input checked="" type="radio"/> Medium	<input type="radio"/> High
Variance	<input type="radio"/> None	<input checked="" type="radio"/> Flex Hose	<input type="radio"/> Other
Wellhead	<input type="radio"/> Conventional	<input checked="" type="radio"/> Multibowl	<input type="radio"/> Both
Other	<input type="checkbox"/> 4 String Area	<input type="checkbox"/> Capitan Reef	<input type="checkbox"/> WIPP
Other	<input type="checkbox"/> Fluid Filled	<input type="checkbox"/> Cement Squeeze	<input type="checkbox"/> Pilot Hole
Special Requirements	<input type="checkbox"/> Water Disposal	<input checked="" type="checkbox"/> COM	<input type="checkbox"/> Unit

A. HYDROGEN SULFIDE

1. A Hydrogen Sulfide (H2S) Drilling Plan shall be activated **500 feet** prior to drilling into the **Bone Spring** formation. As a result, the Hydrogen Sulfide area must meet Onshore Order 6 requirements, which includes equipment and personnel/public protection items. If Hydrogen Sulfide is encountered, please provide measured values and formations to the BLM.

B. CASING

1. **The 13-3/8" surface casing shall be set at approximately 255'** (a minimum of 25' into the Rustler Anhydrite and above the salt) and cemented to surface.
 - a. **If cement does not circulate to surface**, the appropriate BLM office shall be notified and a temperature survey utilizing an electronic type temperature survey with surface log readout will be used or a cement bond log shall be run to verify the top of the cement. Temperature survey will be run a minimum of **6 hours** after pumping cement, ideally between 8-10 hours after completing the cement job.
 - b. Wait On Cement (WOC) time for a primary cement job will be a minimum of **24 hours in the Potash Area** or **500 psi** compressive strength, whichever is greater. This is to include the lead cement.
 - c. If cement falls back, remedial cementing will be done prior to drilling out that string.

- d. WOC time for a remedial job will be a minimum of 4 hours after bringing cement to surface or 500 psi compressive strength, whichever is greater.
- 2. **The 9-5/8" intermediate casing shall be set at approximately 2950' and cemented to surface.**
 - a. **If cement does not circulate to surface**, see B.1.a, c & d.
 - b. Wait On Cement (WOC) time for a primary cement job is to include the lead cement slurry due to potash.
- 3. The 7" intermediate casing shall be cemented to surface:
 - a. **If cement does not circulate to surface**, see B.1.a, c & d.
- 4. The minimum required fill of cement behind the 4-1/2 inch production liner is:
 - a. Cement should tie back 100' into the previous casing. Operator shall provide method of verification.

C. PRESSURE CONTROL

- 1. Variance approved to use flex line from BOP to choke manifold. Manufacturer's specification to be readily available. No external damage to flex line. Flex line to be installed as straight as possible (no hard bends).
- 2. Minimum working pressure of the blowout preventer (BOP) and related equipment (BOPE) required for drilling below the surface casing shoe shall be **5000 (5M)** psi.

D. SPECIAL REQUIREMENTS

- 1. Abnormal pressure can be expected when penetrating the Wolfcamp Formation at approximate depth of 9960'. GR and CNL logs shall be run from surface to TVD.

DR 4/8/2019

GENERAL REQUIREMENTS

1. The BLM is to be notified in advance for a representative to witness:
 - a. Spudding well (minimum of 24 hours)
 - b. Setting and/or Cementing of all casing strings (minimum of 4 hours)
 - c. BOPE tests (minimum of 4 hours)
 - ☒ Chaves and Roosevelt Counties
Call the Roswell Field Office, 2909 West Second St., Roswell NM 88201.
During office hours call (575) 627-0272.
After office hours call (575)
 - ☒ Eddy County
Call the Carlsbad Field Office, 620 East Greene St., Carlsbad, NM 88220,
(575) 361-2822
 - ☒ Lea County
Call the Hobbs Field Station, 414 West Taylor, Hobbs NM 88240, (575)
393-3612
2. Unless the production casing has been run and cemented or the well has been properly plugged, the drilling rig shall not be removed from over the hole without prior approval.
 - a. In the event the operator has proposed to drill multiple wells utilizing a skid/walking rig. Operator shall secure the wellbore on the current well, after installing and testing the wellhead, by installing a blind flange of like pressure rating to the wellhead and a pressure gauge that can be monitored while drilling is performed on the other well(s).
 - b. When the operator proposes to set surface casing with Spudder Rig
 - Notify the BLM when moving in and removing the Spudder Rig.
 - Notify the BLM when moving in the 2nd Rig. Rig to be moved in within 90 days of notification that Spudder Rig has left the location.
 - BOP/BOPE test to be conducted per Onshore Oil and Gas Order No. 2 as soon as 2nd Rig is rigged up on well.
3. Floor controls are required for 3M or Greater systems. These controls will be on the rig floor, unobstructed, readily accessible to the driller and will be operational at all times during drilling and/or completion activities. Rig floor is defined as the area immediately around the rotary table; the area immediately above the substructure on which the draw works are located, this does not include the dog house or stairway area.
4. The record of the drilling rate along with the GR/N well log (one log per well pad is acceptable) run from TD to surface (horizontal well – vertical portion of hole) shall be submitted to the BLM office as well as all other logs run on the borehole 30 days from completion. If available, a digital copy of the logs is to be submitted in addition to the paper copies. The Rustler top and top and bottom of Salt are to be recorded on the Completion Report.

A. CASING

1. Changes to the approved APD casing program need prior approval if the items substituted are of lesser grade or different casing size or are Non-API. The Operator can exchange the components of the proposal with that of superior strength (i.e. changing from J-55 to N-80, or from 36# to 40#). Changes to the approved cement program need prior approval if the altered cement plan has less volume or strength or if the changes are substantial (i.e. Multistage tool, ECP, etc.). The initial wellhead installed on the well will remain on the well with spools used as needed.
2. Wait on cement (WOC) for Potash Areas: After cementing but before commencing any tests, the casing string shall stand cemented under pressure until both of the following conditions have been met: 1) cement reaches a minimum compressive strength of 500 psi for all cement blends, 2) until cement has been in place at least 24 hours. WOC time will be recorded in the driller's log. The casing integrity test can be done (prior to the cement setting up) immediately after bumping the plug.
3. Wait on cement (WOC) for Water Basin: After cementing but before commencing any tests, the casing string shall stand cemented under pressure until both of the following conditions have been met: 1) cement reaches a minimum compressive strength of 500 psi at the shoe, 2) until cement has been in place at least 8 hours. WOC time will be recorded in the driller's log. See individual casing strings for details regarding lead cement slurry requirements. The casing integrity test can be done (prior to the cement setting up) immediately after bumping the plug.
4. Provide compressive strengths including hours to reach required 500 pounds compressive strength prior to cementing each casing string. Have well specific cement details onsite prior to pumping the cement for each casing string.
5. No pea gravel permitted for remedial or fall back remedial without prior authorization from the BLM engineer.
6. On that portion of any well approved for a 5M BOPE system or greater, a pressure integrity test of each casing shoe shall be performed. Formation at the shoe shall be tested to a minimum of the mud weight equivalent anticipated to control the formation pressure to the next casing depth or at total depth of the well. This test shall be performed before drilling more than 20 feet of new hole.
7. If hardband drill pipe is rotated inside casing, returns will be monitored for metal. If metal is found in samples, drill pipe will be pulled and rubber protectors which have a larger diameter than the tool joints of the drill pipe will be installed prior to continuing drilling operations.
8. Whenever a casing string is cemented in the R-111-P potash area, the NMOCD requirements shall be followed.

B. PRESSURE CONTROL

1. All blowout preventer (BOP) and related equipment (BOPE) shall comply with well control requirements as described in Onshore Oil and Gas Order No. 2 and API RP 53 Sec. 17.
2. If a variance is approved for a flexible hose to be installed from the BOP to the choke manifold, the following requirements apply: The flex line must meet the requirements of API 16C. Check condition of flexible line from BOP to choke manifold, replace if exterior is damaged or if line fails test. Line to be as straight as possible with no hard bends and is to be anchored according to Manufacturer's requirements. The flexible hose can be exchanged with a hose of equal size and equal or greater pressure rating. Anchor requirements, specification sheet and hydrostatic pressure test certification matching the hose in service, to be onsite for review. These documents shall be posted in the company man's trailer and on the rig floor.
3. 5M or higher system requires an HCR valve, remote kill line and annular to match. The remote kill line is to be installed prior to testing the system and tested to stack pressure.
4. If the operator has proposed a multi-bowl wellhead assembly in the APD. The following requirements must be met:
 - a. Wellhead shall be installed by manufacturer's representatives, submit documentation with subsequent sundry.
 - b. If the welding is performed by a third party, the manufacturer's representative shall monitor the temperature to verify that it does not exceed the maximum temperature of the seal.
 - c. Manufacturer representative shall install the test plug for the initial BOP test.
 - d. If the cement does not circulate and one inch operations would have been possible with a standard wellhead, the well head shall be cut off, cementing operations performed and another wellhead installed.
 - e. Whenever any seal subject to test pressure is broken, all the tests in OOGO2.III.A.2.i must be followed.
5. The appropriate BLM office shall be notified a minimum of 4 hours in advance for a representative to witness the tests.
 - a. In a water basin, for all casing strings utilizing slips, these are to be set as soon as the crew and rig are ready and any fallback cement remediation has been done. The casing cut-off and BOP installation can be initiated four hours after installing the slips, which will be approximately six hours after bumping the plug. For those casing strings not using slips, the minimum wait time before cut-off is eight hours after bumping the plug. BOP/BOPE testing can begin after cut-off or once cement reaches 500 psi compressive strength (including lead when specified), whichever is greater. However, if the float does not hold, cut-off cannot be initiated until cement reaches 500 psi compressive strength (including lead when specified).

- b. In potash areas, for all casing strings utilizing slips, these are to be set as soon as the crew and rig are ready and any fallback cement remediation has been done. For all casing strings, casing cut-off and BOP installation can be initiated at twelve hours after bumping the plug. However, **no tests** shall commence until the cement has had a minimum of 24 hours setup time, except the casing pressure test can be initiated immediately after bumping the plug (only applies to single stage cement jobs).
- c. The tests shall be done by an independent service company utilizing a test plug. The results of the test shall be reported to the appropriate BLM office.
- d. The test shall be run on a 5000 psi chart for a 2-3M BOP/BOP, on a 10000 psi chart for a 5M BOP/BOPE and on a 15000 psi chart for a 10M BOP/BOPE. If a linear chart is used, it shall be a one hour chart. A circular chart shall have a maximum 2 hour clock. If a twelve hour or twenty-four hour chart is used, tester shall make a notation that it is run with a two hour clock.
- e. All tests are required to be recorded on a calibrated test chart. A copy of the BOP/BOPE test chart and a copy of independent service company test will be submitted to the appropriate BLM office.
- f. The BOP/BOPE test shall include a low pressure test from 250 to 300 psi. The test will be held for a minimum of 10 minutes. This test shall be performed prior to the test at full stack pressure.
- g. BOP/BOPE must be tested by an independent service company within 500 feet of the top of the Wolfcamp formation if the time between the setting of the intermediate casing and reaching this depth exceeds 20 days. This test does not exclude the test prior to drilling out the casing shoe as per Onshore Order No. 2.

C. DRILLING MUD

- 1. Mud system monitoring equipment, with derrick floor indicators and visual and audio alarms, shall be operating before drilling into the Wolfcamp formation, and shall be used until production casing is run and cemented.

D. WASTE MATERIAL AND FLUIDS

- 2. All waste (i.e. drilling fluids, trash, salts, chemicals, sewage, gray water, etc.) created as a result of drilling operations and completion operations shall be safely contained and disposed of properly at a waste disposal facility. No waste material or fluid shall be disposed of on the well location or surrounding area.
- 3. Porto-johns and trash containers will be on-location during fracturing operations or any other crew-intensive operations.

**PECOS DISTRICT
SURFACE USE
CONDITIONS OF APPROVAL**

OPERATOR'S NAME:	Marathon Oil Permian LLC
LEASE NO.:	NMNM86024
WELL NAME & NO.:	Blue Steel 21 WXY FEE 6H
SURFACE HOLE FOOTAGE:	270'/N & 1195'/W
BOTTOM HOLE FOOTAGE:	330'/N & 990'/W
LOCATION:	Section 28, T.23 S., R.29 E., NMPM
COUNTY:	Eddy County, New Mexico

TABLE OF CONTENTS

Standard Conditions of Approval (COA) apply to this APD. If any deviations to these standards exist or special COAs are required, the section with the deviation or requirement will be checked below.

- ☐ **General Provisions**
- ☐ **Permit Expiration**
- ☐ **Archaeology, Paleontology, and Historical Sites**
- ☐ **Noxious Weeds**
- ☒ **Special Requirements**
 - Potash
 - Hydrology
 - Cave/Karst
- ☐ **Construction**
 - Notification
 - Topsoil
 - Closed Loop System
 - Federal Mineral Material Pits
 - Well Pads
 - Roads
- ☐ **Road Section Diagram**
- ☐ **Production (Post Drilling)**
 - Well Structures & Facilities
- ☐ **Interim Reclamation**
- ☐ **Final Abandonment & Reclamation**

Approval Date: 04/15/2019

I. GENERAL PROVISIONS

The approval of the Application For Permit To Drill (APD) is in compliance with all applicable laws and regulations: 43 Code of Federal Regulations 3160, the lease terms, Onshore Oil and Gas Orders, Notices To Lessees, New Mexico Oil Conservation Division (NMOCD) Rules, National Historical Preservation Act As Amended, and instructions and orders of the Authorized Officer. Any request for a variance shall be submitted to the Authorized Officer on Form 3160-5, Sundry Notices and Report on Wells.

II. PERMIT EXPIRATION

If the permit terminates prior to drilling and drilling cannot be commenced within 60 days after expiration, an operator is required to submit Form 3160-5, Sundry Notices and Reports on Wells, requesting surface reclamation requirements for any surface disturbance. However, if the operator will be able to initiate drilling within 60 days after the expiration of the permit, the operator must have set the conductor pipe in order to allow for an extension of 60 days beyond the expiration date of the APD. (Filing of a Sundry Notice is required for this 60 day extension.)

III. ARCHAEOLOGICAL, PALEONTOLOGY & HISTORICAL SITES

Any cultural and/or paleontological resource discovered by the operator or by any person working on the operator's behalf shall immediately report such findings to the Authorized Officer. The operator is fully accountable for the actions of their contractors and subcontractors. The operator shall suspend all operations in the immediate area of such discovery until written authorization to proceed is issued by the Authorized Officer. An evaluation of the discovery shall be made by the Authorized Officer to determine the appropriate actions that shall be required to prevent the loss of significant cultural or scientific values of the discovery. The operator shall be held responsible for the cost of the proper mitigation measures that the Authorized Officer assesses after consultation with the operator on the evaluation and decisions of the discovery. Any unauthorized collection or disturbance of cultural or paleontological resources may result in a shutdown order by the Authorized Officer.

IV. NOXIOUS WEEDS

The operator shall be held responsible if noxious weeds become established within the areas of operations. Weed control shall be required on the disturbed land where noxious weeds exist, which includes the roads, pads, associated pipeline corridor, and adjacent land affected by the establishment of weeds due to this action. The operator shall consult with the Authorized Officer for acceptable weed control methods, which include following EPA and BLM requirements and policies.

V. SPECIAL REQUIREMENT(S)

Potash:

Lessees must comply with the 2012 Secretarial Potash Order. The Order is designed to manage the efficient development of oil, gas, and potash resources. Section 6 of the Order provides general provisions which must be followed to minimize conflict between the industries and ensure the safety of operations.

To minimize impacts to potash resources, the proposed well is confined within the boundaries of the established Blue Steel Drill Island (See Potash Memo and Map in attached file for Drill Island description).

Hydrology:

The entire well pad will be bermed to prevent oil, salt, and other chemical contaminants from leaving the well pad. The compacted berm shall be constructed at a minimum of 12 inches with impermeable mineral material (e.g. caliche). Topsoil shall not be used to construct the berm. No water flow from the uphill side(s) of the pad shall be allowed to enter the well pad. The integrity of the berm shall be maintained around the surfaced pad throughout the life of the well and around the downsized pad after interim reclamation has been completed. Any water erosion that may occur due to the construction of the well pad during the life of the well will be quickly corrected and proper measures will be taken to prevent future erosion. Stockpiling of topsoil is required. The top soil shall be stockpiled in an appropriate location to prevent loss of soil due to water or wind erosion and not used for berming or erosion control. If fluid collects within the bermed area, the fluid must be vacuumed into a safe container and disposed of properly at a state approved facility.

Tank battery locations will be lined and bermed. A 20 mil permanent liner will be installed with a 4 oz. felt backing to prevent tears or punctures. Tank battery berms must be large enough to contain 1 ½ times the content of the largest tank or 24 hour production, whichever is greater. Automatic shut off, check valves, or similar systems will be installed for tanks to minimize the effects of catastrophic line failures used in production or drilling.

A leak detection plan will be submitted to the BLM Carlsbad Field Office for approval prior to pipeline installation. The method could incorporate gauges to detect pressure drops, situating valves and lines so they can be visually inspected periodically or installing electronic sensors to alarm when a leak is present. The leak detection plan will incorporate an automatic shut off system that will be installed for proposed pipelines to minimize the effects of an undesirable event.

Electric Lines: Any water erosion that may occur due to the construction of overhead electric line and during the life of the power line will be quickly corrected and proper measures will be taken to prevent future erosion.

Cave/Karst Surface Mitigation

The following stipulations will be applied to minimize impacts during construction, drilling and production:

Construction:

In the advent that any underground voids are opened up during construction activities, construction activities will be halted and the BLM will be notified immediately.

No Blasting:

No blasting will be utilized for pad construction. The pad will be constructed and leveled by adding the necessary fill and caliche.

Pad Berming:

- The entire perimeter of the well pad will be bermed to prevent oil, salt, and other chemical contaminants from leaving the well pad.
- The compacted berm shall be constructed at a minimum of 12 inches high with impermeable mineral material (e.g., caliche).
- No water flow from the uphill side(s) of the pad shall be allowed to enter the well pad.
- The topsoil stockpile shall be located outside the bermed well pad.
- Topsoil, either from the well pad or surrounding area, shall not be used to construct the berm.
- No storm drains, tubing or openings shall be placed in the berm.
- If fluid collects within the bermed area, the fluid must be vacuumed into a safe container and disposed of properly at a state approved facility.
- The integrity of the berm shall be maintained around the surfaced pad throughout the life of the well and around the downsized pad after interim reclamation has been completed.
- Any access road entering the well pad shall be constructed so that the integrity of the berm height surrounding the well pad is not compromised. (Any access road crossing the berm cannot be lower than the berm height.)
- Following a rain event, all fluids will vacuumed off of the pad and hauled off-site and disposed at a proper disposal facility.

Tank Battery Liners and Berms:

Tank battery locations and all facilities will be lined and bermed. A 20 mil permanent liner will be installed with a 4 oz. felt backing, or equivalent, to prevent tears or punctures. Tank battery berms must be large enough to contain 1 ½ times the content of the largest tank.

Leak Detection System:

A method of detecting leaks is required. The method could incorporate gauges to measure loss, siting valves and lines so they can be visually inspected, or installing electronic sensors to alarm when a leak is present. Leak detection plan will be submitted to BLM for approval.

Automatic Shut-off Systems:

Automatic shut off, check valves, or similar systems will be installed for pipelines and tanks to minimize the effects of catastrophic line failures used in production or drilling.

Cave/Karst Subsurface Mitigation

The following stipulations will be applied to protect cave/karst and ground water concerns:

Rotary Drilling with Fresh Water:

Fresh water will be used as a circulating medium in zones where caves or karst features are expected. SEE ALSO: Drilling COAs for this well.

Directional Drilling:

Kick off for directional drilling will occur at least 100 feet below the bottom of the cave occurrence zone. SEE ALSO: Drilling COAs for this well.

Lost Circulation:

ALL lost circulation zones from the surface to the base of the cave occurrence zone will be logged and reported in the drilling report.

Regardless of the type of drilling machinery used, if a void of four feet or more and circulation losses greater than 70 percent occur simultaneously while drilling in any cave-bearing zone, the BLM will be notified immediately by the operator. The BLM will assess the situation and work with the operator on corrective actions to resolve the problem.

Abandonment Cementing:

Upon well abandonment in cave karst areas additional plugging conditions of approval may be required. The BLM will assess the situation and work with the operator to ensure proper plugging of the wellbore.

Pressure Testing:

The operator will perform annual pressure monitoring on all casing annuli and reported in a sundry notice. If the test results indicated a casing failure has occurred, remedial action will be undertaken to correct the problem to the BLM's approval.

VI. CONSTRUCTION

A. NOTIFICATION

The BLM shall administer compliance and monitor construction of the access road and well pad. Notify the Carlsbad Field Office at (575) 234-5909 at least 3 working days prior to commencing construction of the access road and/or well pad.

When construction operations are being conducted on this well, the operator shall have the approved APD and Conditions of Approval (COA) on the well site and they shall be made available upon request by the Authorized Officer.

B. TOPSOIL

The operator shall strip the top portion of the soil (root zone) from the entire well pad area and stockpile the topsoil along the edge of the well pad as depicted in the APD. The root zone is typically six (6) inches in depth. All the stockpiled topsoil will be redistributed over the interim reclamation areas. Topsoil shall not be used for berming the pad or facilities. For final reclamation, the topsoil shall be spread over the entire pad area for seeding preparation.

Other subsoil (below six inches) stockpiles must be completely segregated from the topsoil stockpile. Large rocks or subsoil clods (not evident in the surrounding terrain) must be buried within the approved area for interim and final reclamation.

C. CLOSED LOOP SYSTEM

Tanks are required for drilling operations: No Pits.

The operator shall properly dispose of drilling contents at an authorized disposal site.

D. FEDERAL MINERAL MATERIALS PIT

Payment shall be made to the BLM prior to removal of any federal mineral materials. Call the Carlsbad Field Office at (575) 234-5972.

E. WELL PAD SURFACING

Surfacing of the well pad is not required.

If the operator elects to surface the well pad, the surfacing material may be required to be removed at the time of reclamation. The well pad shall be constructed in a manner which creates the smallest possible surface disturbance, consistent with safety and operational needs.

F. EXCLOSURE FENCING (CELLARS & PITS)

Exclosure Fencing

The operator will install and maintain exclosure fencing for all open well cellars to prevent access to public, livestock, and large forms of wildlife before and after drilling operations until the pit is free of fluids and the operator initiates backfilling. (For examples of exclosure fencing design, refer to BLM's Oil and Gas Gold Book, Exclosure Fence Illustrations, Figure 1, Page 18.)

G. ON LEASE ACCESS ROADS

Road Width

The access road shall have a driving surface that creates the smallest possible surface disturbance and does not exceed fourteen (14) feet in width. The maximum width of surface disturbance, when constructing the access road, shall not exceed twenty-five (25) feet.

Surfacing

Surfacing material is not required on the new access road driving surface. If the operator elects to surface the new access road or pad, the surfacing material may be required to be removed at the time of reclamation.

Where possible, no improvements should be made on the unsurfaced access road other than to remove vegetation as necessary, road irregularities, safety issues, or to fill low areas that may sustain standing water.

The Authorized Officer reserves the right to require surfacing of any portion of the access road at any time deemed necessary. Surfacing may be required in the event the road deteriorates, erodes, road traffic increases, or it is determined to be beneficial for future field development. The surfacing depth and type of material will be determined at the time of notification.

Crowning

Crowning shall be done on the access road driving surface. The road crown shall have a grade of approximately 2% (i.e., a 1" crown on a 14' wide road). The road shall conform to Figure 1; cross section and plans for typical road construction.

Ditching

Ditching shall be required on both sides of the road.

Turnouts

Vehicle turnouts shall be constructed on the road. Turnouts shall be intervisible with interval spacing distance less than 1000 feet. Turnouts shall conform to Figure 1; cross section and plans for typical road construction.

Drainage

Drainage control systems shall be constructed on the entire length of road (e.g. ditches, sidehill outslowing and inslaping, lead-off ditches, culvert installation, and low water crossings).

A typical lead-off ditch has a minimum depth of 1 foot below and a berm of 6 inches above natural ground level. The berm shall be on the down-slope side of the lead-off ditch.

Cross Section of a Typical Lead-off Ditch

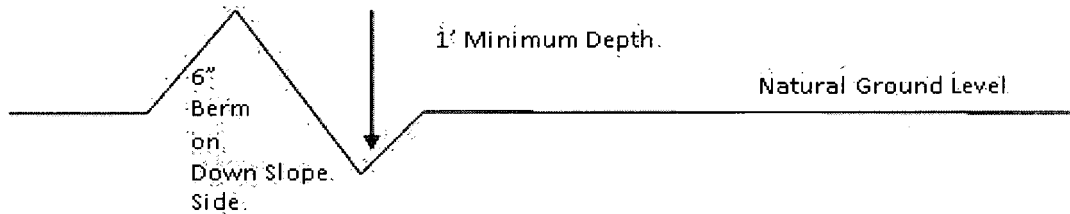

All lead-off ditches shall be graded to drain water with a 1 percent minimum to 3 percent maximum ditch slope. The spacing interval are variable for lead-off ditches and shall be determined according to the formula for spacing intervals of lead-off ditches, but may be amended depending upon existing soil types and centerline road slope (in %);

Formula for Spacing Interval of Lead-off Ditches

Example - On a 4% road slope that is 400 feet long, the water flow shall drain water into a lead-off ditch. Spacing interval shall be determined by the following formula:

$$400 \text{ foot road with } 4\% \text{ road slope: } \frac{400'}{4\%} + 100' = 200' \text{ lead-off ditch interval}$$

Cattle guards

An appropriately sized cattle guard sufficient to carry out the project shall be installed and maintained at fence/road crossings. Any existing cattle guards on the access road route shall be repaired or replaced if they are damaged or have deteriorated beyond practical use. The operator shall be responsible for the condition of the existing cattle guards that are in place and are utilized during lease operations.

Fence Requirement

Where entry is granted across a fence line, the fence shall be braced and tied off on both sides of the passageway prior to cutting. The operator shall notify the private surface landowner or the grazing allotment holder prior to crossing any fences.

Public Access

Public access on this road shall not be restricted by the operator without specific written approval granted by the Authorized Officer.

Construction Steps

1. Salvage topsoil
2. Construct road

3. Redistribute topsoil
4. Revegetate slopes

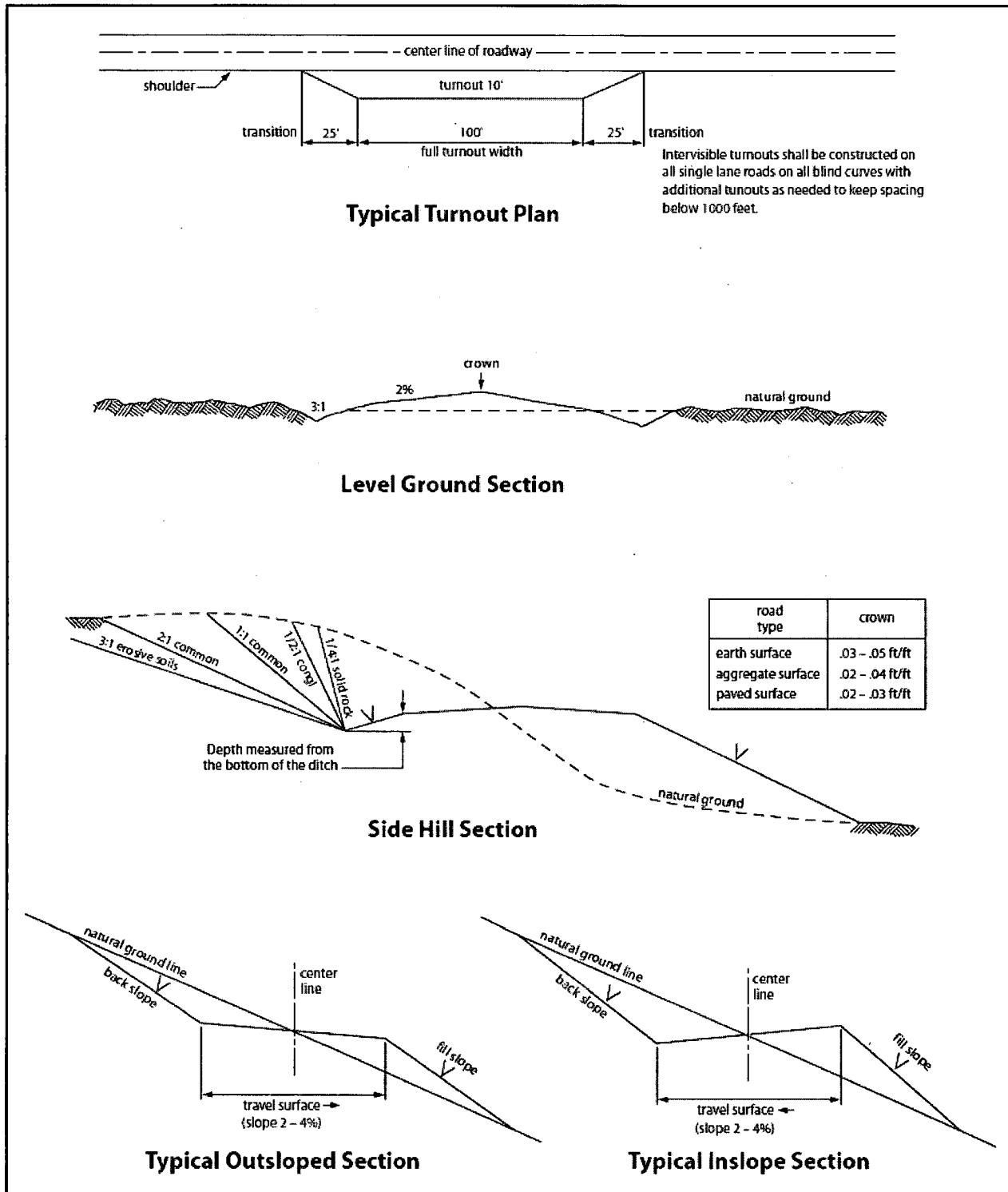

Figure 1. Cross-sections and plans for typical road sections representative of BLM resource or FS local and higher-class roads.

VII. PRODUCTION (POST DRILLING)

A. WELL STRUCTURES & FACILITIES

Placement of Production Facilities

Production facilities should be placed on the well pad to allow for maximum interim recontouring and revegetation of the well location.

Exclosure Netting (Open-top Tanks)

Immediately following active drilling or completion operations, the operator will take actions necessary to prevent wildlife and livestock access, including avian wildlife, to all open-topped tanks that contain or have the potential to contain salinity sufficient to cause harm to wildlife or livestock, hydrocarbons, or Resource Conservation and Recovery Act of 1976-exempt hazardous substances. At a minimum, the operator will net, screen, or cover open-topped tanks to exclude wildlife and livestock and prevent mortality. If the operator uses netting, the operator will cover and secure the open portion of the tank to prevent wildlife entry. The operator will net, screen, or cover the tanks until the operator removes the tanks from the location or the tanks no longer contain substances that could be harmful to wildlife or livestock. Use a maximum netting mesh size of 1 ½ inches. The netting must not be in contact with fluids and must not have holes or gaps.

Chemical and Fuel Secondary Containment and Exclosure Screening

The operator will prevent all hazardous, poisonous, flammable, and toxic substances from coming into contact with soil and water. At a minimum, the operator will install and maintain an impervious secondary containment system for any tank or barrel containing hazardous, poisonous, flammable, or toxic substances sufficient to contain the contents of the tank or barrel and any drips, leaks, and anticipated precipitation. The operator will dispose of fluids within the containment system that do not meet applicable state or U. S. Environmental Protection Agency livestock water standards in accordance with state law; the operator must not drain the fluids to the soil or ground. The operator will design, construct, and maintain all secondary containment systems to prevent wildlife and livestock exposure to harmful substances. At a minimum, the operator will install effective wildlife and livestock exclosure systems such as fencing, netting, expanded metal mesh, lids, and grate covers. Use a maximum netting mesh size of 1 ½ inches.

Open-Vent Exhaust Stack Exclosures

The operator will construct, modify, equip, and maintain all open-vent exhaust stacks on production equipment to prevent birds and bats from entering, and to discourage perching, roosting, and nesting. (*Recommended exclosure structures on open-vent exhaust stacks are in the shape of a cone.*) Production equipment includes, but may not be limited to, tanks, heater-treaters, separators, dehydrators, flare stacks, in-line units, and compressor mufflers.

Containment Structures

Proposed production facilities such as storage tanks and other vessels will have a secondary containment structure that is constructed to hold the capacity of 1.5 times the largest tank, plus freeboard to account for precipitation, unless more stringent protective requirements are deemed necessary.

VRM Facility Requirement**Painting Requirement**

All above-ground structures including meter housing that are not subject to safety requirements shall be painted a flat non-reflective paint color, **Shale Green** from the BLM Standard Environmental Color Chart (CC-001: June 2008).

VIII. INTERIM RECLAMATION

During the life of the development, all disturbed areas not needed for active support of production operations should undergo interim reclamation in order to minimize the environmental impacts of development on other resources and uses.

Within six (6) months of well completion, operators should work with BLM surface management specialists (Jim Amos: 575-234-5909) to devise the best strategies to reduce the size of the location. Interim reclamation should allow for remedial well operations, as well as safe and efficient removal of oil and gas.

During reclamation, the removal of caliche is important to increasing the success of revegetating the site. Removed caliche that is free of contaminants may be used for road repairs, fire walls or for building other roads and locations. In order to operate the well or complete workover operations, it may be necessary to drive, park and operate on restored interim vegetation within the previously disturbed area. Disturbing revegetated areas for production or workover operations will be allowed. If there is significant disturbance and loss of vegetation, the area will need to be revegetated. Communicate with the appropriate BLM office for any exceptions/exemptions if needed.

All disturbed areas after they have been satisfactorily prepared need to be reseeded with the seed mixture provided below.

Upon completion of interim reclamation, the operator shall submit a Sundry Notices and Reports on Wells, Subsequent Report of Reclamation (Form 3160-5).

IX. FINAL ABANDONMENT & RECLAMATION

At final abandonment, well locations, production facilities, and access roads must undergo "final" reclamation so that the character and productivity of the land are restored.

Earthwork for final reclamation must be completed within six (6) months of well plugging. All pads, pits, facility locations and roads must be reclaimed to a satisfactory

revegetated, safe, and stable condition, unless an agreement is made with the landowner or BLM to keep the road and/or pad intact.

After all disturbed areas have been satisfactorily prepared, these areas need to be revegetated with the seed mixture provided below. Seeding should be accomplished by drilling on the contour whenever practical or by other approved methods. Seeding may need to be repeated until revegetation is successful, as determined by the BLM.

Operators shall contact a BLM surface protection specialist prior to surface abandonment operations for site specific objectives (Jim Amos: 575-234-5909).

Seed Mixture 2, for Sandy Sites

The holder shall seed all disturbed areas with the seed mixture listed below. The seed mixture shall be planted in the amounts specified in pounds of pure live seed (PLS)* per acre. There shall be no primary or secondary noxious weeds in the seed mixture. Seed will be tested and the viability testing of seed will be done in accordance with State law (s) and within nine (9) months prior to purchase. Commercial seed will be either certified or registered seed. The seed container will be tagged in accordance with State law(s) and available for inspection by the authorized officer.

Seed will be planted using a drill equipped with a depth regulator to ensure proper depth of planting where drilling is possible. The seed mixture will be evenly and uniformly planted over the disturbed area (smaller/heavier seeds have a tendency to drop the bottom of the drill and are planted first). The holder shall take appropriate measures to ensure this does not occur. Where drilling is not possible, seed will be broadcast and the area shall be raked or chained to cover the seed. When broadcasting the seed, the pounds per acre are to be doubled. The seeding will be repeated until a satisfactory stand is established as determined by the authorized officer. Evaluation of growth will not be made before completion of at least one full growing season after seeding.

Species to be planted in pounds of pure live seed* per acre:

<u>Species</u>	<u>lb/acre</u>
Sand dropseed (<i>Sporobolus cryptandrus</i>)	1.0
Sand love grass (<i>Eragrostis trichodes</i>)	1.0
Plains bristlegrass (<i>Setaria macrostachya</i>)	2.0

*Pounds of pure live seed:

Pounds of seed x percent purity x percent germination = pounds pure live seed



U.S. Department of the Interior
BUREAU OF LAND MANAGEMENT

Operator Certification Data Report

04/15/2019

Operator Certification

I hereby certify that I, or someone under my direct supervision, have inspected the drill site and access route proposed herein; that I am familiar with the conditions which currently exist; that I have full knowledge of state and Federal laws applicable to this operation; that the statements made in this APD package are, to the best of my knowledge, true and correct; and that the work associated with the operations proposed herein will be performed in conformity with this APD package and the terms and conditions under which it is approved. I also certify that I, or the company I represent, am responsible for the operations conducted under this application. These statements are subject to the provisions of 18 U.S.C. 1001 for the filing of false statements.

NAME: Melissa Szudera

Signed on: 10/25/2018

Title: REGULATORY COMPLIANCE REPRESENTATIVE

Street Address: 5555 San Felipe St.

City: Houston

State: TX

Zip: 77057

Phone: (713)296-3179

Email address: mszudera@marathonoil.com

Field Representative

Representative Name:

Street Address:

City:

State:

Zip:

Phone:

Email address:



U.S. Department of the Interior
BUREAU OF LAND MANAGEMENT

Application Data Report

04/15/2019

APD ID: 10400035447

Submission Date: 10/26/2018

Highlighted data
reflects the most
recent changes

Operator Name: MARATHON OIL PERMIAN LLC

Well Name: BLUE STEEL 21 WXY FEE

Well Number: 6H

[Show Final Text](#)

Well Type: OIL WELL

Well Work Type: Drill

Section 1 - General

APD ID: 10400035447

Tie to previous NOS?

Submission Date: 10/26/2018

BLM Office: CARLSBAD

User: Melissa Szudera

Title: REGULATORY COMPLIANCE
REPRESENTATIVE

Federal/Indian APD: FED

Is the first lease penetrated for production Federal or Indian? FED

Lease number: NMNM086024

Lease Acres: 1440

Surface access agreement in place?

Allotted?

Reservation:

Agreement in place? NO

Federal or Indian agreement:

Agreement number:

Agreement name:

Keep application confidential? YES

Permitting Agent? NO

APD Operator: MARATHON OIL PERMIAN LLC

Operator letter of designation:

Operator Info

Operator Organization Name: MARATHON OIL PERMIAN LLC

Operator Address: 5555 San Felipe St.

Zip: 77056

Operator PO Box:

Operator City: Houston

State: TX

Operator Phone: (713)629-6600

Operator Internet Address:

Section 2 - Well Information

Well in Master Development Plan? NO

Master Development Plan name:

Well in Master SUPO? NO

Master SUPO name:

Well in Master Drilling Plan? NO

Master Drilling Plan name:

Well Name: BLUE STEEL 21 WXY FEE

Well Number: 6H

Well API Number:

Field/Pool or Exploratory? Field and Pool

Field Name: PURPLE SAGE
WOLFCAMP

Pool Name: PURPLE SAGE
WOLFCAMP

Operator Name: MARATHON OIL PERMIAN LLC

Well Name: BLUE STEEL 21 WXY FEE

Well Number: 6H

Is the proposed well in an area containing other mineral resources? POTASH

Describe other minerals:

Is the proposed well in a Helium production area? N Use Existing Well Pad? NO New surface disturbance?

Type of Well Pad: MULTIPLE WELL

Multiple Well Pad Name: BLUE Number: 302-1

Well Class: HORIZONTAL

STEEL 21 FEE

Number of Legs: 1

Well Work Type: Drill

Well Type: OIL WELL

Describe Well Type:

Well sub-Type: INFILL

Describe sub-type:

Distance to town: 27 Miles

Distance to nearest well: 1000 FT

Distance to lease line: 270 FT

Reservoir well spacing assigned acres Measurement: 640 Acres

Well plat: App_2__signed_BLUE_STEEL_21_WXY_FEE_6H_REV_1__CERTIFIED_FORM_C_102_20181022140108.pdf

Well work start Date: 03/15/2019

Duration: 30 DAYS

Section 3 - Well Location Table

Survey Type: RECTANGULAR

Describe Survey Type:

Datum: NAD83

Vertical Datum: NAVD88

Survey number: 21653

	NS-Foot	NS Indicator	EW-Foot	EW Indicator	Twsp	Range	Section	Aliquot/Lot/Tract	Latitude	Longitude	County	State	Meridian	Lease Type	Lease Number	Elevation	MD	TVD
SHL Leg #1	270	FNL	1195	FWL	23S	29E	28	Aliquot NWN W	32.2824783	-103.9946133	EDD Y	NEW MEXI CO	NEW MEXI CO	F	NMNM 086024	3001	0	0
KOP Leg #1	100	FNL	999	FWL	23S	29E	21	Aliquot SWS W	32.2832215	-103.9950774	EDD Y	NEW MEXI CO	NEW MEXI CO	F	FEE	-6498	9533	9499
PPP Leg #1	330	FSL	999	FWL	23S	29E	21	Aliquot SWS W	32.2841292	-103.9952461	EDD Y	NEW MEXI CO	NEW MEXI CO	F	FEE	-6957	10066	9958

The map displays a topographic representation of the Blue Steel 21 area. A large rectangular boundary is drawn across the center, with the word "SALT" written vertically along its left side. Several points are marked with arrows pointing to specific locations on the map, each associated with a text block:

- Top Left:** BLUE STEEL 21
WXY FEE 6H
LAST TAKE POINT/BHL
MARATHON OIL PERMIAN LLC
- Middle Left:** BLUE STEEL 21
WXY FEE 6H PI
MARATHON OIL PERMIAN LLC
- Bottom Left:** BLUE STEEL 21
WXY FEE 6H
FIRST TAKE POINT
MARATHON OIL PERMIAN LLC
- Bottom Center:** BLUE STEEL 21
WXY FEE 6H
KICK OFF POINT
MARATHON OIL PERMIAN LLC
- Bottom Right:** BLUE STEEL 21
WXY FEE 6H SHL
MARATHON OIL PERMIAN LLC

The map includes contour lines with numerical values (e.g., 2955, 2975, 2995, 3005, 3015, 3025, 3035, 3045, 3055, 3065, 3075, 3085, 3095, 3105, 3115, 3125, 3135, 3145, 3155, 3165, 3175, 3185, 3195, 3205, 3215, 3225, 3235, 3245, 3255, 3265, 3275, 3285, 3295, 3305, 3315, 3325, 3335, 3345, 3355, 3365, 3375, 3385, 3395, 3405, 3415, 3425, 3435, 3445, 3455, 3465, 3475, 3485, 3495, 3505, 3515, 3525, 3535, 3545, 3555, 3565, 3575, 3585, 3595, 3605, 3615, 3625, 3635, 3645, 3655, 3665, 3675, 3685, 3695, 3705, 3715, 3725, 3735, 3745, 3755, 3765, 3775, 3785, 3795, 3805, 3815, 3825, 3835, 3845, 3855, 3865, 3875, 3885, 3895, 3905, 3915, 3925, 3935, 3945, 3955, 3965, 3975, 3985, 3995, 4005, 4015, 4025, 4035, 4045, 4055, 4065, 4075, 4085, 4095, 4105, 4115, 4125, 4135, 4145, 4155, 4165, 4175, 4185, 4195, 4205, 4215, 4225, 4235, 4245, 4255, 4265, 4275, 4285, 4295, 4305, 4315, 4325, 4335, 4345, 4355, 4365, 4375, 4385, 4395, 4405, 4415, 4425, 4435, 4445, 4455, 4465, 4475, 4485, 4495, 4505, 4515, 4525, 4535, 4545, 4555, 4565, 4575, 4585, 4595, 4605, 4615, 4625, 4635, 4645, 4655, 4665, 4675, 4685, 4695, 4705, 4715, 4725, 4735, 4745, 4755, 4765, 4775, 4785, 4795, 4805, 4815, 4825, 4835, 4845, 4855, 4865, 4875, 4885, 4895, 4905, 4915, 4925, 4935, 4945, 4955, 4965, 4975, 4985, 4995, 5005, 5015, 5025, 5035, 5045, 5055, 5065, 5075, 5085, 5095, 5105, 5115, 5125, 5135, 5145, 5155, 5165, 5175, 5185, 5195, 5205, 5215, 5225, 5235, 5245, 5255, 5265, 5275, 5285, 5295, 5305, 5315, 5325, 5335, 5345, 5355, 5365, 5375, 5385, 5395, 5405, 5415, 5425, 5435, 5445, 5455, 5465, 5475, 5485, 5495, 5505, 5515, 5525, 5535, 5545, 5555, 5565, 5575, 5585, 5595, 5605, 5615, 5625, 5635, 5645, 5655, 5665, 5675, 5685, 5695, 5705, 5715, 5725, 5735, 5745, 5755, 5765, 5775, 5785, 5795, 5805, 5815, 5825, 5835, 5845, 5855, 5865, 5875, 5885, 5895, 5905, 5915, 5925, 5935, 5945, 5955, 5965, 5975, 5985, 5995, 6005, 6015, 6025, 6035, 6045, 6055, 6065, 6075, 6085, 6095, 6105, 6115, 6125, 6135, 6145, 6155, 6165, 6175, 6185, 6195, 6205, 6215, 6225, 6235, 6245, 6255, 6265, 6275, 6285, 6295, 6305, 6315, 6325, 6335, 6345, 6355, 6365, 6375, 6385, 6395, 6405, 6415, 6425, 6435, 6445, 6455, 6465, 6475, 6485, 6495, 6505, 6515, 6525, 6535, 6545, 6555, 6565, 6575, 6585, 6595, 6605, 6615, 6625, 6635, 6645, 6655, 6665, 6675, 6685, 6695, 6705, 6715, 6725, 6735, 6745, 6755, 6765, 6775, 6785, 6795, 6805, 6815, 6825, 6835, 6845, 6855, 6865, 6875, 6885, 6895, 6905, 6915, 6925, 6935, 6945, 6955, 6965, 6975, 6985, 6995, 7005, 7015, 7025, 7035, 7045, 7055, 7065, 7075, 7085, 7095, 7105, 7115, 7125, 7135, 7145, 7155, 7165, 7175, 7185, 7195, 7205, 7215, 7225, 7235, 7245, 7255, 7265, 7275, 7285, 7295, 7305, 7315, 7325, 7335, 7345, 7355, 7365, 7375, 7385, 7395, 7405, 7415, 7425, 7435, 7445, 7455, 7465, 7475, 7485, 7495, 7505, 7515, 7525, 7535, 7545, 7555, 7565, 7575, 7585, 7595, 7605, 7615, 7625, 7635, 7645, 7655, 7665, 7675, 7685, 7695, 7705, 7715, 7725, 7735, 7745, 7755, 7765, 7775, 7785, 7795, 7805, 7815, 7825, 7835, 7845, 7855, 7865, 7875, 7885, 7895, 7905, 7915, 7925, 7935, 7945, 7955, 7965, 7975, 7985, 7995, 8005, 8015, 8025, 8035, 8045, 8055, 8065, 8075, 8085, 8095, 8105, 8115, 8125, 8135, 8145, 8155, 8165, 8175, 8185, 8195, 8205, 8215, 8225, 8235, 8245, 8255, 8265, 8275, 8285, 8295, 8305, 8315, 8325, 8335, 8345, 8355, 8365, 8375, 8385, 8395, 8405, 8415, 8425, 8435, 8445, 8455, 8465, 8475, 8485, 8495, 8505, 8515, 8525, 8535, 8545, 8555, 8565, 8575, 8585, 8595, 8605, 8615, 8625, 8635, 8645, 8655, 8665, 8675, 8685, 8695, 8705, 8715, 8725, 8735, 8745, 8755, 8765, 8775, 8785, 8795, 8805, 8815, 8825, 8835, 8845, 8855, 8865, 8875, 8885, 8895, 8905, 8915, 8925, 8935, 8945, 8955, 8965, 8975, 8985, 8995, 9005, 9015, 9025, 9035, 9045, 9055, 9065, 9075, 9085, 9095, 9105, 9115, 9125, 9135, 9145, 9155, 9165, 9175, 9185, 9195, 9205, 9215, 9225, 9235, 9245, 92

SCALE: 1" = 2000'
CONTOUR INTERVAL = 10'

PREPARED BY:
R-SQUARED GLOBAL, LLC
1308 LOUISVILLE AVENUE, MONROE, LA 71201
318-323-6900 OFFICE
JOB No. R3942_004

VICINITY MAP

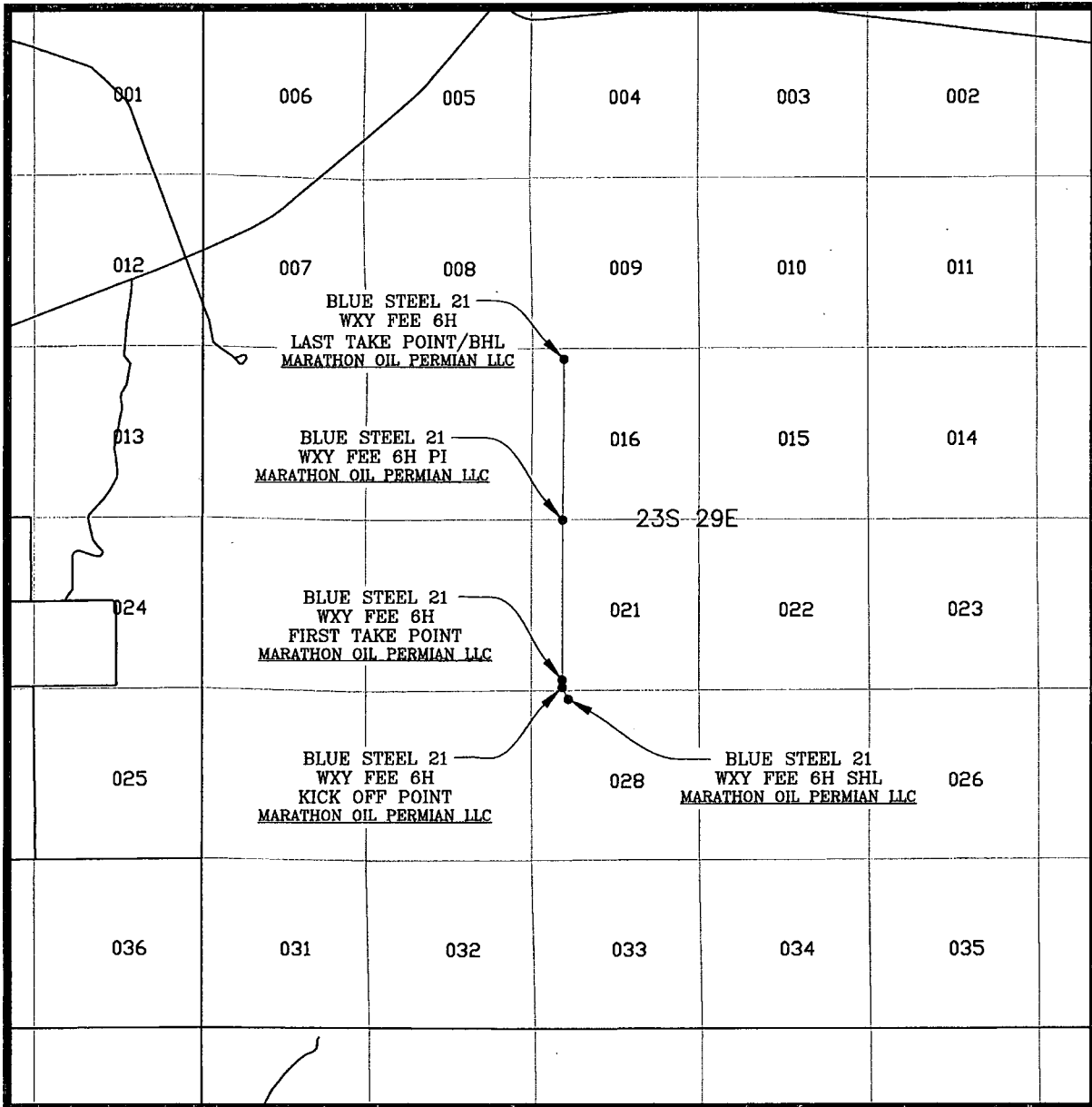

SEC. 28 TWP. 23-S RGE. 29-E
 SURVEY: N.M.P.M.
 COUNTY: EDDY
 DESCRIPTION: 270' FNL & 1195' FWL
 ELEVATION: 3001'
 OPERATOR: MARATHON OIL PERMIAN LLC
 LEASE: BLUE STEEL 21 FEE
 U.S.G.S. TOPOGRAPHIC MAP: REMUDA BASIN, N.M.

SCALE: 1" = 1 MILE

SHEET 3 OF 3

PREPARED BY:
 R-SQUARED GLOBAL, LLC
 1309 LOUISVILLE AVENUE, MONROE, LA 71201
 318-323-6900 OFFICE
 JOB No. R3942_004



U.S. Department of the Interior
BUREAU OF LAND MANAGEMENT

Drilling Plan Data Report

04/15/2019

APD ID: 10400035447

Submission Date: 10/26/2018

Highlighted data
reflects the most
recent changes

Operator Name: MARATHON OIL PERMIAN LLC

Well Name: BLUE STEEL 21 WXY FEE

Well Number: 6H

[Show Final Text](#)

Well Type: OIL WELL

Well Work Type: Drill

Section 1 - Geologic Formations

Formation ID	Formation Name	Elevation	True Vertical Depth	Measured Depth	Lithologies	Mineral Resources	Producing Formation
1	SALADO	2627	374	374	DOLOMITE, SALT, ANHYDRITE	OTHER : Brine	No
2	BASE OF SALT	-338	2964	2981	LIMESTONE, SANDSTONE	OTHER : Brine	No
3	LAMAR	-384	3010	3028	OTHER : Sand/Shales	OIL	No
4	BELL CANYON	-419	3045	3064	OTHER : Sands/Shale	OIL	No
5	CHERRY CANYON	-1292	3918	3950	OTHER : Sands/Carbonates	OIL	No
6	BRUSHY CANYON	-2449	5075	5109	OTHER : Sands/Carbonate	OIL	No
7	BONE SPRING	-4078	6704	6738	OTHER : Sands/Carbonate	OIL	No
8	WOLFCAMP	-7316	9942	10040	SHALE, SANDSTONE, OTHER : Carbonates	OIL	Yes

Section 2 - Blowout Prevention

Pressure Rating (PSI): 5M

Rating Depth: 15000

Equipment: 13 5/8 Annular, Double Ram and Blind Ram will be tested and installed before the 12 1/4", 8 3/4" and 6 1/8" holes. Minimum required WP for Annular is 70% of the working pressure for all casing strings and minimum required WP for Blind Ram and Double Ram is 5000 for all casing strings.

Requesting Variance? YES

Variance request: A variance is requested for the use of a flexible choke line from the BOP to Choke Manifold. See attached for specs and hydrostatic test chart.

Testing Procedure: - BOP/BOPE will be tested by an independent service company to 250 PSI low and the high pressure indicated on drill plan attachment per Onshore Order 2 requirements. The System may be upgraded to a higher pressure but still tested to the working pressure listed in the table attached. If the system is upgraded all the components installed will be functional and tested. The Annular will be tested to 70% of 5,000 working pressure (see attached BOP plan). The working pressure of 5,000 for the Blind Ram and Double Ram will be tested to 5,000 PSI. - Pipe rams will be operationally checked each 24 hour period. Blind rams will be operationally checked on each trip out of the hole. These checks will be noted on the daily tour sheets. Other accessories to the BOP equipment will include a Kelly cock, full opening safety valve / inside BOP and choke lines and choke manifold. See attached schematics. - Formation integrity test will be performed per Onshore Order #2. On Exploratory wells or on that portion of any well approved for a 5M BOPE system or greater, a pressure integrity test of each casing shoe shall be performed. Will be tested in accordance with Onshore Oil and Gas Order #2 III.B.1.i. - A multibowl wellhead is being used. The BOP will be tested per Onshore Order #2 after installation on the surface casing which

Operator Name: MARATHON OIL PERMIAN LLC

Well Name: BLUE STEEL 21 WXY FEE

Well Number: 6H

will cover testing requirements for a maximum of 30 days. If any seal subject to test pressure is broken the system must be tested. See attached schematic.

Choke Diagram Attachment:

DRILL_2_CHOKE_Choke_Line_Flex_III_Rig_20181022113630.pdf

DRILL_2_CHOKE_5M_10M.TWO_CHOKE_MANIFOLD.BLM_21H_2H_9H_6H_8H_20181022113615.pdf

DRILL_2_CHOKE_Choke_Line_Test_Chart_SN_63393_20181022113642.pdf

DRILL_2_CHOKE_Contitech_Hose_SN_663393_20181022113656.pdf

BOP Diagram Attachment:

DRILL_2_BOP_WH_TH_DESIGN_1B_5K_10K_7in_2H_9H_6H_8H_20181022113552.pdf

DRILL_2_BOP_10_5M_Flex.BOPE.BLM_21H_2H_9H_6H_8H_20181022113530.pdf

DRILL_2_BOP_Well_Control_Plan__Permian_2H_9H_3H_6H_8H_20181022113541.pdf

Section 3 - Casing

Casing ID	String Type	Hole Size	Csg Size	Condition	Standard	Tapered String	Top Set MD	Bottom Set MD	Top Set TVD	Bottom Set TVD	Top Set MSL	Bottom Set MSL	Calculated casing length MD	Grade	Weight	Joint Type	Collapse SF	Burst SF	Joint SF Type	Joint SF	Body SF Type	Body SF
1	SURFACE	17.5	13.375	NEW	API	N	0	350	0	350	3001	2651	350	J-55	54.5	STC	5.52	2.5	BUOY	2.5	BUOY	2.5
2	INTERMEDIATE	12.25	9.625	NEW	API	N	0	3020	0	3002	3001	-1	3020	J-55	40	LTC	1.74	1.15	BUOY	2.19	BUOY	2.19
3	INTERMEDIATE	8.75	7.0	NEW	API	N	0	10440	0	10072	3001	-7071	10440	P-110	29	BUTT	2.21	1.18	BUOY	1.9	BUOY	1.9
4	PRODUCTION	6.125	4.5	NEW	API	N	10140	20069	9999	10072	-6998	-7071	9929	P-110	13.5	BUTT	1.33	1.56	BUOY	1.88	BUOY	1.88

Casing Attachments

Operator Name: MARATHON OIL PERMIAN LLC

Well Name: BLUE STEEL 21 WXY FEE

Well Number: 6H

Casing Attachments

Casing ID: 1 **String Type:** SURFACE

Inspection Document:

Spec Document:

Tapered String Spec:

Casing Design Assumptions and Worksheet(s):

Surface_20181025122242.pdf

Casing ID: 2 **String Type:** INTERMEDIATE

Inspection Document:

Spec Document:

Tapered String Spec:

Casing Design Assumptions and Worksheet(s):

Intermediate_20181022113915.pdf

Casing ID: 3 **String Type:** INTERMEDIATE

Inspection Document:

Spec Document:

Tapered String Spec:

Casing Design Assumptions and Worksheet(s):

Intermediate_II_20181022114009.pdf

Operator Name: MARATHON OIL PERMIAN LLC

Well Name: BLUE STEEL 21 WXY FEE

Well Number: 6H

Casing Attachments

Casing ID: 4 String Type: PRODUCTION

Inspection Document:

Spec Document:

Tapered String Spec:

Casing Design Assumptions and Worksheet(s):

Liner_20181025122539.pdf

Section 4 - Cement

String Type	Lead/Tail	Stage Tool Depth	Top MD	Bottom MD	Quantity(sx)	Yield	Density	Cu Ft	Excess%	Cement type	Additives
SURFACE	Lead		0	0	0	0	0	0	0	N/A, tail cement only.	N/A, tail cement only.
SURFACE	Tail		0	350	356	1.33	14.8	486	100	Class C	0.02 Gal/Sk Defoamer + 0.5% Extender + 1% Accelerator
PRODUCTION	Lead		0	0	0	0	0	0	0	N/A, tail only.	N/A, tail only.
PRODUCTION	Tail		1014 0	2006 9	996	1.22	14.5	1216	30	Class H	0.1% retarder + 3.5% extender + 0.3% fluid loss + 0.1% Dispersant
INTERMEDIATE	Lead		0	2000	634	1.75	12.8	1096	75	Class C	0.02 Gal/Sk Defoamer + 0.5% Extender + 1% Accelerator
INTERMEDIATE	Tail		2000	3020	360	1.33	14.8	479	50	Class C	0.3 % Retarder
INTERMEDIATE	Lead		2720	9400	632	2.7	11	1707	70	Class C	0.85% retarder + 10% extender + 0.02 gal/sk defoamer + 2.0% Extender + 0.15% Viscosifier
INTERMEDIATE	Tail		9400	1044 0	203	1.09	15.6	206	30	Class H	3% extender + 0.15% Dispersant + 0.03 gal/sk retarder

Operator Name: MARATHON OIL PERMIAN LLC

Well Name: BLUE STEEL 21 WXY FEE

Well Number: 6H

Section 5 - Circulating Medium

Mud System Type: Closed

Will an air or gas system be Used? NO

Description of the equipment for the circulating system in accordance with Onshore Order #2:

Diagram of the equipment for the circulating system in accordance with Onshore Order #2:

Describe what will be on location to control well or mitigate other conditions: The necessary mud products for additional weight and fluid loss control will be on location at all times.

Describe the mud monitoring system utilized: Losses or gains in the mud system will be monitored visually/manually as well as with an electronic PVT.

Circulating Medium Table

Top Depth	Bottom Depth	Mud Type	Min Weight (lbs/gal)	Max Weight (lbs/gal)	Density (lbs/cu ft)	Gel Strength (lbs/100 sqft)	PH	Viscosity (CP)	Salinity (ppm)	Filtration (cc)	Additional Characteristics
350	3020	OTHER : Brine	9.9	10.2							
0	350	WATER-BASED MUD	8.4	8.8							
3020	1044 0	OTHER : Cut Brine	8.8	9.8							
1044 0	2006 9	OIL-BASED MUD	11	12.5							

Section 6 - Test, Logging, Coring

List of production tests including testing procedures, equipment and safety measures:

GRL

List of open and cased hole logs run in the well:

GR

Coring operation description for the well:

None Planned.

Operator Name: MARATHON OIL PERMIAN LLC

Well Name: BLUE STEEL 21 WXY FEE

Well Number: 6H

Section 7 - Pressure

Anticipated Bottom Hole Pressure: 6546

Anticipated Surface Pressure: 4330.16

Anticipated Bottom Hole Temperature(F): 195

Anticipated abnormal pressures, temperatures, or potential geologic hazards? NO

Describe:

Contingency Plans geohazards description:

Contingency Plans geohazards attachment:

Hydrogen Sulfide drilling operations plan required? YES

Hydrogen sulfide drilling operations plan:

DRILL_7_Pad_Flex_III_Rev1_20181022120024.pdf

Drill_7_GCP_Blue_Steel_21_Fee_2_3_4_5_6_7_8_9_10_21_23_25_10_22_2018_20181022120043.pdf

DRILL_7_Marathon_Carlsbad_Blue_Steel_21_Fee_2h_3h_21h_6h_9h_8h_Contingency_Plan_092618_20181022120009.pdf

DRILL_7_H2S_Contingency_Plan_Summary_Rev1_20181022115959.pdf

Section 8 - Other Information

Proposed horizontal/directional/multi-lateral plan submission:

DRILL_8_Marathon_BlueSteelFeeWXY_6H_PrelimA_36x48WM_20181025123104.pdf

DRILL_8_Marathon_BlueSteelFeeWXY_6H_PrelimA_WPReport_20181025123138.pdf

Drill_8_PD_All_Blue_Steel_Fee_Fed_Com_Wells_Federal_Minerals_20181025123222.pdf

DRILL_8_BLUE_STEEL_WXY_FEE_6H_DRILLING_PLAN_UPDATED_20190114124601.pdf

Other proposed operations facets description:

- Kelly cock will be in the drill string at all times.
- A full opening drill pipe stabbing valve having the appropriate connections will be on the rig floor unobstructed and readily accessible at all times.
- Hydrogen Sulfide detection equipment will be in operation after drilling out the surface casing shoe until the production casing is cemented. Breathing equipment will be on location upon drilling the surface casing shoe until total depth is reached. If Hydrogen Sulfide is encountered, measured amounts and formations will be reported to the BLM.

Potential Hazards:

- H2S detection equipment will be in operation after drilling out the surface casing shoe until the production casing has been cemented. Breathing equipment will be on location from drilling out the surface shoe until production casing is cemented. If H2S is encountered the operator will comply with Onshore Order #6.
- No abnormal temperatures or pressures are anticipated. All personnel will be familiar with all aspects of safe operation of equipment being used to drill this well. Adequate flare lines will be installed off the mud/gas separator where gas may be flared safely.
- No losses are anticipated at this time.
- All personnel will be familiar with all aspects of safe operation of equipment being used to drill this well.
- Adequate flare lines will be installed off the mud/gas separator where gas may be flared safely.

Other proposed operations facets attachment:

Operator Name: MARATHON OIL PERMIAN LLC

Well Name: BLUE STEEL 21 WXY FEE

Well Number: 6H

DRILL_8_Batch_Drilling_Plan_and_Surface_Rig_Request_20181022120146.pdf

Other Variance attachment:

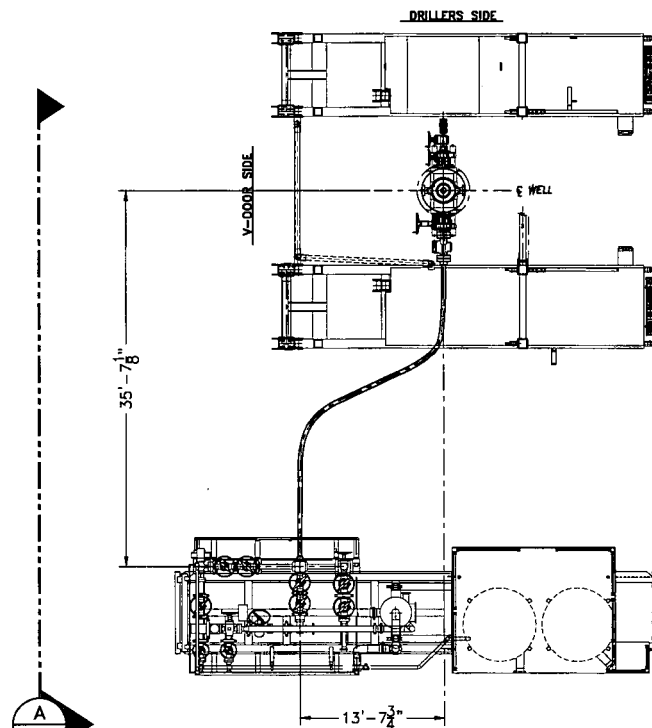

PLAN VIEW

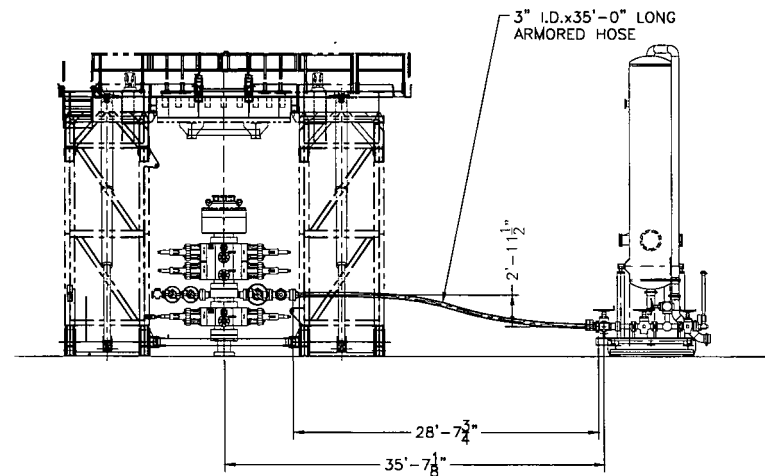

SECTION "A"

ISSUED FOR FABRICATION
December-19-2007
DRAFTSMAN _____
ENGINEER _____

PROPRIETARY

THIS DRAWING AND THE IDEAS AND INFORMATION INCLUDED IN THIS DRAWING ARE PROPRIETARY AND ARE NOT TO BE REPRODUCED, DISTRIBUTED OR DISCLOSED IN ANY MANNER, WITHOUT THE PRIOR, WRITTEN CONSENT OF A DULY AUTHORIZED OFFICER OF HELMERICH & PAYNE INT'L DRILLING CO.

ENGINEERING APPROVAL				DATE				TITLE:			
△								HELMERICH & PAYNE INTERNATIONAL DRILLING CO. CHOKE LINE SYSTEM FLEXRIG3			
△											
△											
△											
△	12/18/07	REMOVED SHEET TOTAL CALLOUT	JAV	DRAWN:	JBG	DATE:	4-10-07	DWG. NO.:	210-P1-07		
REV	DATE	DESCRIPTION	BY	SCALE:	3/16"=1'	SHEET:	2 OF 3	REV:			

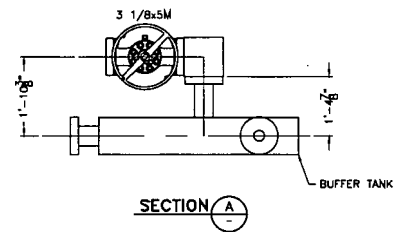
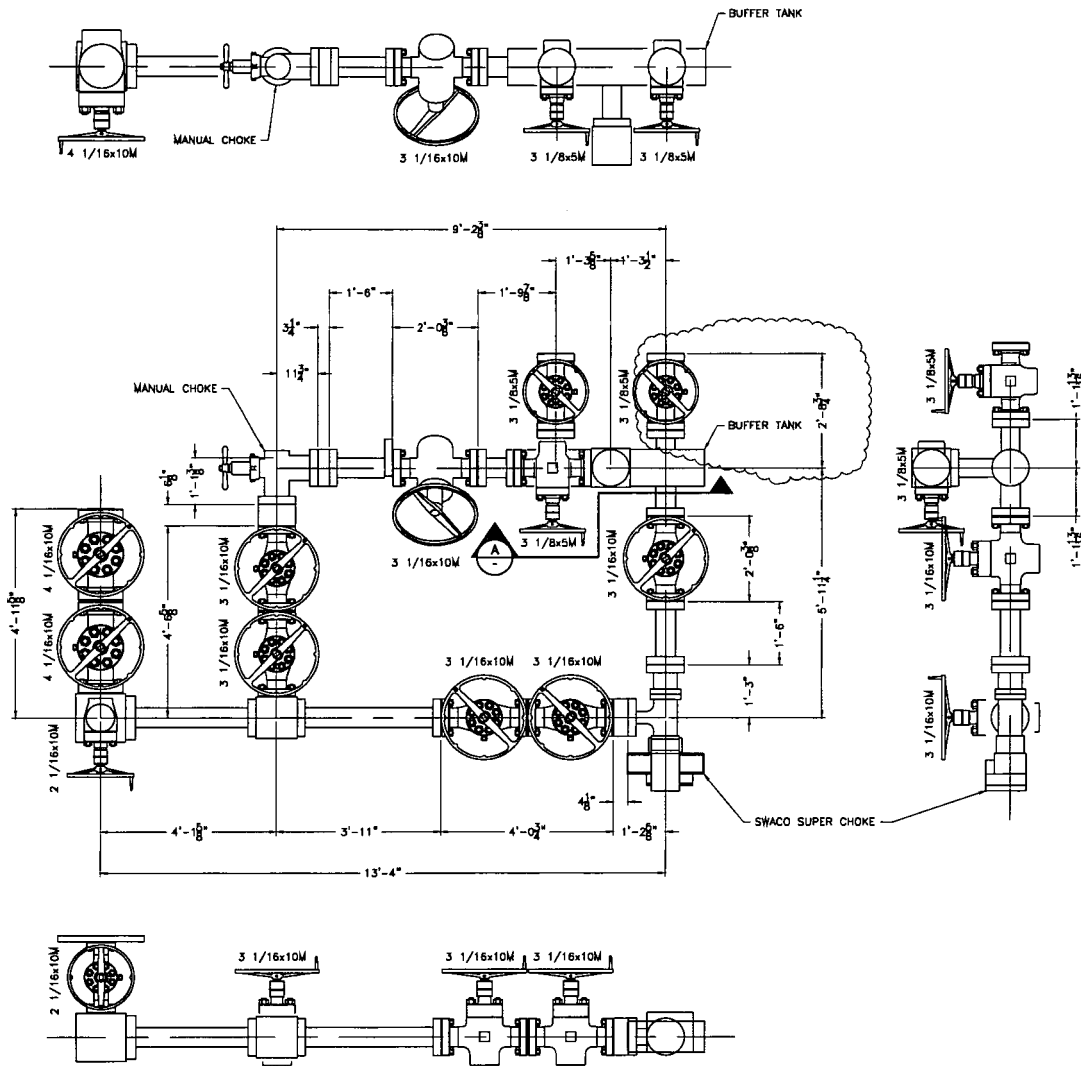

ISSUED FOR FABRICATION
 October-15-2002
 DRAFTSMAN _____
 ENGINEER _____

PROPRIETARY
 THIS DRAWING AND THE IDEAS AND INFORMATION INCLUDED IN THIS DRAWING ARE PROPRIETARY AND ARE NOT TO BE REPRODUCED, DISTRIBUTED OR DISCLOSED IN ANY MANNER, WITHOUT THE PRIOR WRITTEN CONSENT OF A QUALIFIED OFFICER OF HELMERICH & PAYNE INT'L DRILLING CO.

ENGINEERING APPROVAL		DATE	TITLE:	
△			HELMERICH & PAYNE INTERNATIONAL DRILLING CO.	
△			CHOKE MANIFOLD RIG 216-234	
△			CUSTOMER: H&P	
△			PROJECT: FLEXRIG3	
△	10/15/02	ADJUST DW TO FIELD CONFIRMED DW	DRAWN: MTS	DATE: 2-28-02
REV	DATE	DESCRIPTION	BY	SCALE: 3/4"=1'
				SHEET: 1 OF 1

DWG. NO.:		216-P1-05	REV	
-----------	--	-----------	-----	--

Certificate of Conformity



ContiTech

Certificate Number 953233-4	COM Order Reference 953233	Customer Name & Address HELMERICH & PAYNE DRILLING CO 1434 SOUTH BOULDER AVE TULSA, OK 74119 USA	
Customer Purchase Order No: 740053080			
Project:			
Test Center Address ContiTech Oil & Marine Corp. 11535 Brittmoore Park Drive Houston, TX 77041 USA	Accepted by COM Inspection Signed: Roger Suarez Date: 5/11/17	Accepted by Client Inspection	

We certify that the items detailed below meet the requirements of the customer's Purchase Order referenced above, and are in conformance with the specifications given below.

Item	Part No.	Description	Qty	Serial Number	Specifications
------	----------	-------------	-----	---------------	----------------

30	RECERTIFICATION - 3" ID 10K Choke and Kill Hose x 35 ft OAL	1	63393	ContiTech Standard
----	---	---	-------	--------------------

Hydrostatic Test Certificate



ContiTech

Certificate Number 953233-4	COM Order Reference 953233	Customer Name & Address HELMERICH & PAYNE DRILLING CO 1434 SOUTH BOULDER AVE TULSA, OK 74119 USA
Customer Purchase Order No: 740053080		
Project:		
Test Center Address ContiTech Oil & Marine Corp. 11535 Brittmoore Park Drive Houston, TX 77041 USA	Accepted by COM Inspection Signed: Roger Suarez Date: 5/11/17	Accepted by Client Inspection

We certify that the goods detailed hereon have been inspected as described below by our Quality Management System, and to the best of our knowledge are found to conform the requirements of the above referenced purchase order as issued to ContiTech Oil & Marine Corporation.

Item	Part No.	Description	Qty	Serial Number	Work Press.	Test Press.	Test Time (minutes)
------	----------	-------------	-----	---------------	-------------	-------------	---------------------

30

RECERTIFICATION - 3" ID 10K Choke and Kill Hose x 35 ft OAL

1

63393

10,000 psi 15,000 psi

60

63393

3 4 5 6 AM

JOB # 48-20-1081
PBC # 955233
HOSE DESCRIPTION 3" ID 10' Chlorinated Polyethylene
TEST PRESSURE 1500 PSI
CHART RECORDER # 9111
CHART SETTING 9111
CBC REPRESENTATIVE: G. B. Baker
DATE 5-6-70



CHART NO. MC MP-20000-150F

METER _____
CHART PUT ON _____ M
LOCATION _____ M
REMARKS _____
TAKEN OFF _____ M

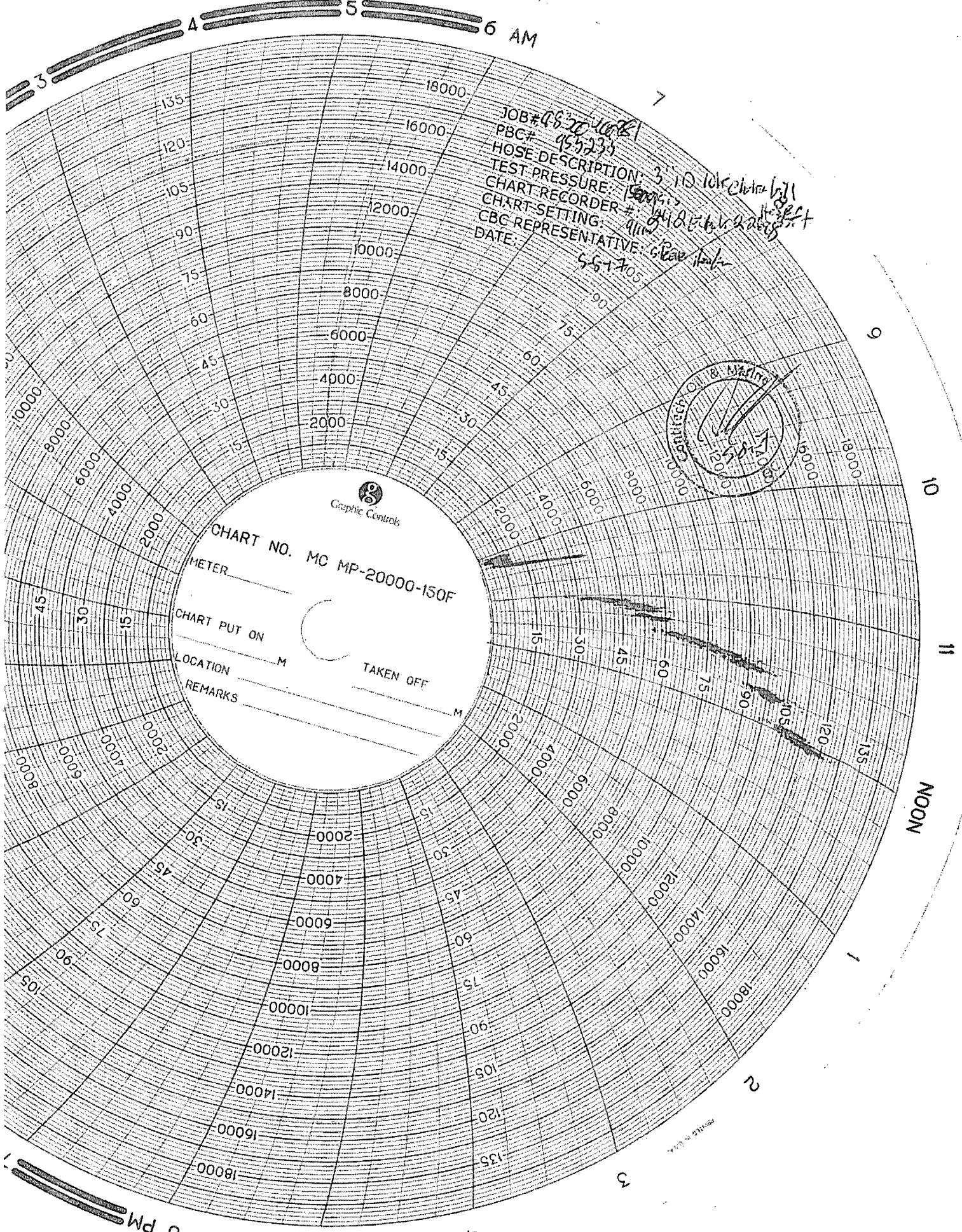

6 PM

4

3

2

1

NOON

11

10

9

7

QUALITY CONTROL	No.: QC-DB- 380 / 2012
	Page : 1 / 61
Hose No.: 63389, 63390, 63391 63392, 63393	Revision : 0
	Date: 28. August 2012.
	Prepared by : <i>Szabolcs Linder</i>
	Appr. by: <i>Szabolcs Linder</i>

CHOKE AND KILL HOSES

id.: 3" 69 MPa x 35 ft (10,67 m)

DATA BOOK

Purchaser: H & P

Purchaser Order No.:

ContiTech Rubber Order No.: 531895

ContiTech Beattie Co. Order No.: 006227

NOT DESIGNED FOR WELL TESTING

CONTENT

	<u>Page</u>
1. API QMS Certificate (No.: 0760)	3.
2. American Petroleum Institute Certificate of Authority To Use the Official API Monogram (No.: 16C-0004)	4.
3. Quality Control Inspection and Test Certificates (No.: 1595, 1596, 1597, 1598, 1599)	5-9.
4. Hose Data Sheet	10.
5. Metal Parts	
5.1. Raw Material Quality Certificates (No.: EUR-240960, EUR-251871, 81687/12-0)	11-14.
5.2. Hardness Test Reports (No.: HB 2150/12, HB 2151/12, HB 2159/12)	15-17.
5.3. Ultrasonic Test Reports (No.: U12/124, U12/126, U12/129, U12/127)	18-21.
5.4. NDT Examiner Certificate (Name: Joó Imre)	22-23.
5.5. Welding Procedure Specification (No.: 140-60)	24-27.
5.6. Welding Procedure Qualification Record (No.: BUD 0600014/1)	28-29.
5.7. Welder's Approval Test Certificates (No.: RK-1894628-A1-X2, RK-1894628-A1-X-1, RK-2096656-B, RK-1894628-A1-X3, RK1079715-A1-X)	30-41.
5.8. Welding Log Sheets (No.: 240, 241)	42-43.
5.9. Visual Examination Record (No.: 696/12)	44.
5.10. NDT Examiner Certificate (Name: Benkő Péter)	45-46.
5.11. Radiographic Test Certificates (No.: 1458/12, 1459/12, 1460/12, 1461/12, 1462/12)	47-51.
5.12. NDT Examiner Certificate (Name: Ménesi István)	52-53.
5.13. MP Examination Record (No.: 1262/12)	54.
5.14. NDT Examiner Certificate (Name: Oravecz Gábor)	55-56.
6. Steel Cord	
6.1. Inspection Certificate (No.: 437089)	57.
7. Outside Stripwound Tube	
7.1. Inspection Certificate (No.: 917781/001)	58.
8. Certificate of Calibration (Manometer Serial No.: 0227-073)	59-61.



 ContiTech Rubber
 Industrial Kft.
 Quality Control Dept.
 (1)



Certificate of Registration

APIQR REGISTRATION NUMBER
0760

This certifies that the quality management system of
CONTITECH RUBBER INDUSTRIAL LTD.
Budapesti ut 10
Szeged
Hungary

*has been assessed by the American Petroleum Institute Quality Registrar (APIQR®) and
found it to be in conformance with the following standard:*

ISO 9001:2008

The scope of this registration and the approved quality management system applies to the
Design and Manufacture of High Pressure Hoses

APIQR® approves the organization's justification for excluding:
No Exclusions Identified as Applicable

COPY

Effective Date: October 15, 2010
Expiration Date: October 15, 2013
Registered Since: October 15, 2007

W. Don Whittaker
Manager of Operations, APIQR

Accredited by Member of
the International
Accreditation Forum
Multilateral Recognition
Arrangement for Quality
Management Systems



This certificate is valid for the period specified herein. The registered organization must continually meet all requirements of APIQR's Registration Program and the requirements of the Registration Agreement. Registration is maintained and regularly monitored through annual full system audits. Further clarifications regarding the scope of this certificate and the applicability of ISO 9001 standard requirements may be obtained by consulting the registered organization. This certificate has been issued from APIQR offices located at 1220 L Street, N.W., Washington, D.C. 20005-4070, U.S.A. It is the property of APIQR, and must be returned upon request. To verify the authenticity of this certificate, go to www.api.org/compositelist.



2007 110 0749 114

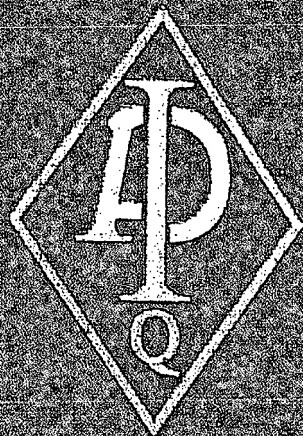

**American
Petroleum
Institute**

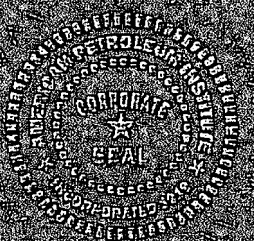

Certificate of Authority to use the Official API Monogram

License Number: 16C-0004

ORIGINAL

The American Petroleum Institute hereby grants to

CONTITECH RUBBER INDUSTRIAL LTD.

Budapesti ut 10

Szeged

Hungary

the right to use the Official API Monogram® on manufactured products under the conditions in the official publications of the American Petroleum Institute entitled API Spec Q1® and API Spec 16C and in accordance with the provisions of the License Agreement.

In all cases where the Official API Monogram is applied, the API Monogram should be used in conjunction with this certificate number: 16C-0004

The American Petroleum Institute reserves the right to revoke this authorization to use the Official API Monogram for any reason satisfactory to the Board of Directors of the American Petroleum Institute.

The scope of this license includes the following product: Flexible Choke and Kill Lines

QMS Exclusions: No Exclusions Identified as Applicable

COPY

Effective Date: OCTOBER 15, 2010

Expiration Date: OCTOBER 15, 2013

To verify the authenticity of this license, go to www.api.org/compositellst.

American Petroleum Institute

Director of Global Industry Services

CONTITECH RUBBER
Industrial Kft.

No: QC-DB- 380 /2012
Page: 4 /61

QUALITY CONTROL INSPECTION AND TEST CERTIFICATE				CERT. N°: 1599	
PURCHASER: ContiTech Beattie Co.				P.O. N°: 006227	
CONTITECH ORDER N°: 531895		HOSE TYPE: 3" ID Choke and Kill Hose			
HOSE SERIAL N°: 63393		NOMINAL / ACTUAL LENGTH: 10,67 m / 10,72 m			
W.P. 68,9 MPa	10000 psi	T.P. 103,4 MPa	15000 psi	Duration: 60	min.
<p>Pressure test with water at ambient temperature</p> <p style="text-align: center;">See attachment. (1 page)</p> <p>↑ 10 mm = 10 Min. → 10 mm = 20 MPa</p>					
COUPLINGS Type		Serial N°		Quality	
3" coupling with		2156 2153		AISI 4130	
4 1/16" 10K API Flange end				AISI 4130	
<p>NOT DESIGNED FOR WELL TESTING</p> <p>All metal parts are flawless</p>				<p>API Spec 16 C</p> <p>Temperature rate:"B"</p>	
<p>WE CERTIFY THAT THE ABOVE HOSE HAS BEEN MANUFACTURED IN ACCORDANCE WITH THE TERMS OF THE ORDER INSPECTED AND PRESSURE TESTED AS ABOVE WITH SATISFACTORY RESULT.</p>					
<p>STATEMENT OF CONFORMITY: We hereby certify that the above items/equipment supplied by us are in conformity with the terms, conditions and specifications of the above Purchaser Order and that these items/equipment were fabricated inspected and tested in accordance with the referenced standards, codes and specifications and meet the relevant acceptance criteria and design requirements.</p>					
COUNTRY OF ORIGIN HUNGARY/EU					
Date:		Inspector		Quality Control	
23. August 2012.				<p>ContiTech Rubber Industrial Kft. Quality Control Dept. (1)</p> <p><i>[Signature]</i></p>	



Hose Data Sheet

CRI Order No.	531895
Customer	ContiTech Beattie Co.
Customer Order No	PO6227 Pbc13080-H&P
Item No.	1
Hose Type	Flexible Hose
Standard	API SPEC 16 C
Inside dia in inches	3
Length	35 ft
Type of coupling one end	FLANGE 4 1/16" API SPEC 6A TYPE 6BX FOR 10000 PSI C/W BX155RING GROOVE
Type of coupling other end	FLANGE 4 1/16" API SPEC 6A TYPE 6BX FOR 10000 PSI C/W BX155 RING GROOVE
H2S service NACE MR0175	Yes
Working Pressure	10 000 psi
Design Pressure	10 000 psi
Test Pressure	15 000 psi
Safety Factor	2,25
Marking	USUAL PHOENIX
Cover	NOT FIRE RESISTANT
Outside protection	St. steel outer wrap
Internal stripwound tube	No
Lining	OIL RESISTANT
Safety clamp	No
Lifting collar	No
Element C	No
Safety chain	No
Safety wire rope	No
Max.design temperature [°C]	100
Min.design temperature [°C]	-20
MBR operating [m]	1,60
MBR storage [m]	1,40
Type of packing	WOODEN CRATE ISPM-15

WH&TH Design # 1B

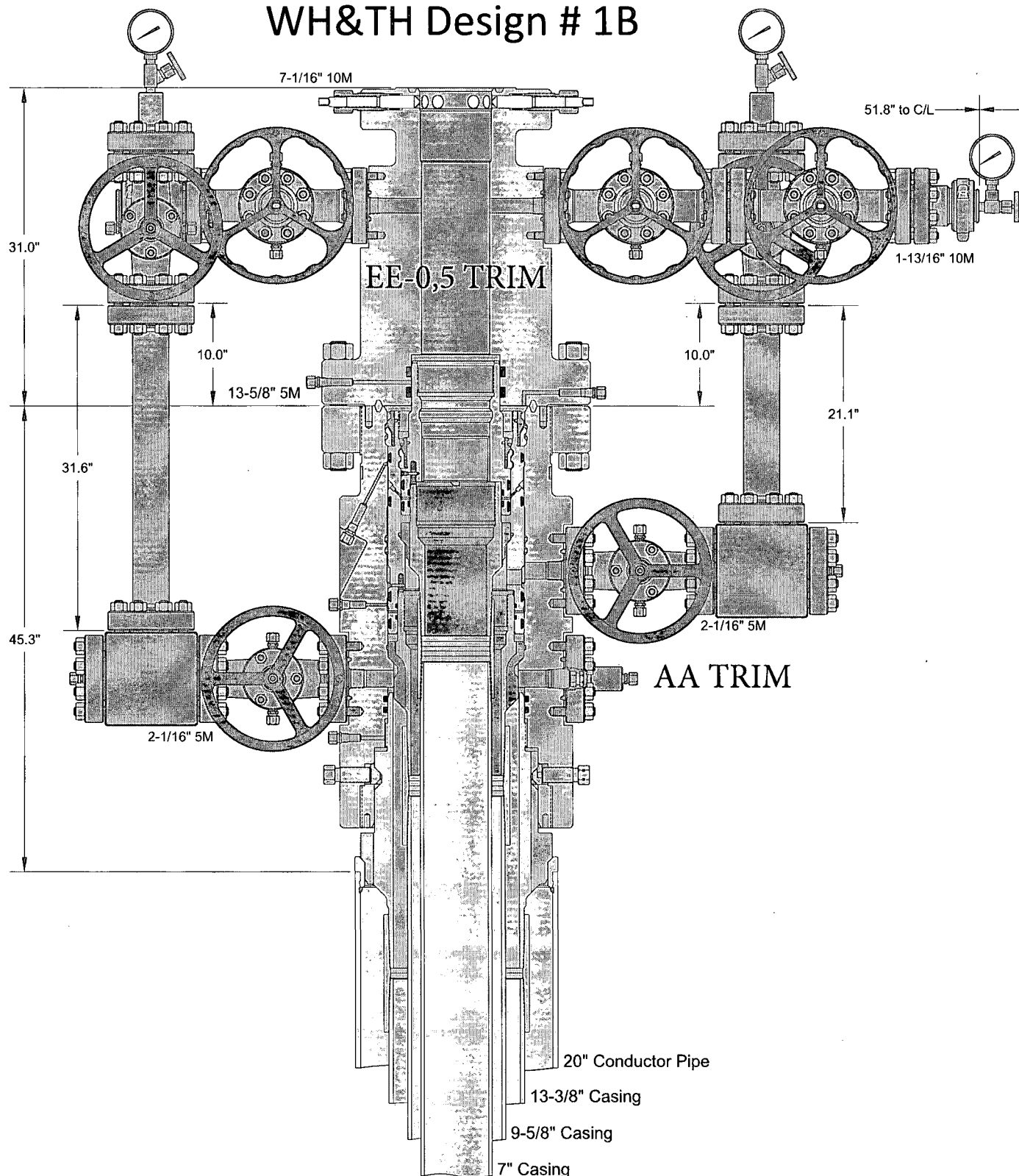

INFORMATION CONTAINED HEREIN IS THE PROPERTY OF CACTUS WELLHEAD, LLC. REPRODUCTION, DISCLOSURE, OR USE THEREOF IS PERMISSIBLE ONLY AS PROVIDED BY CONTRACT OR AS EXPRESSLY AUTHORIZED BY CACTUS WELLHEAD, LLC.

CACTUS WELLHEAD LLC

MARATHON OIL COMPANY

20" x 13-3/8" x 9-5/8" x 7" MBU-3T-CFL-R-DBLO Wellhead
With 13-5/8" 5M x 7-1/16" 10M CTH-DBLHPS Tubing Head (31" LG)
Utilizing Pin Down Mandrel Casing Hangers

DRAWN	DLE	24JUL17
APPRV		
DRAWING NO.		ODE0001624

Operator : Marathon Oil
5M BOPE

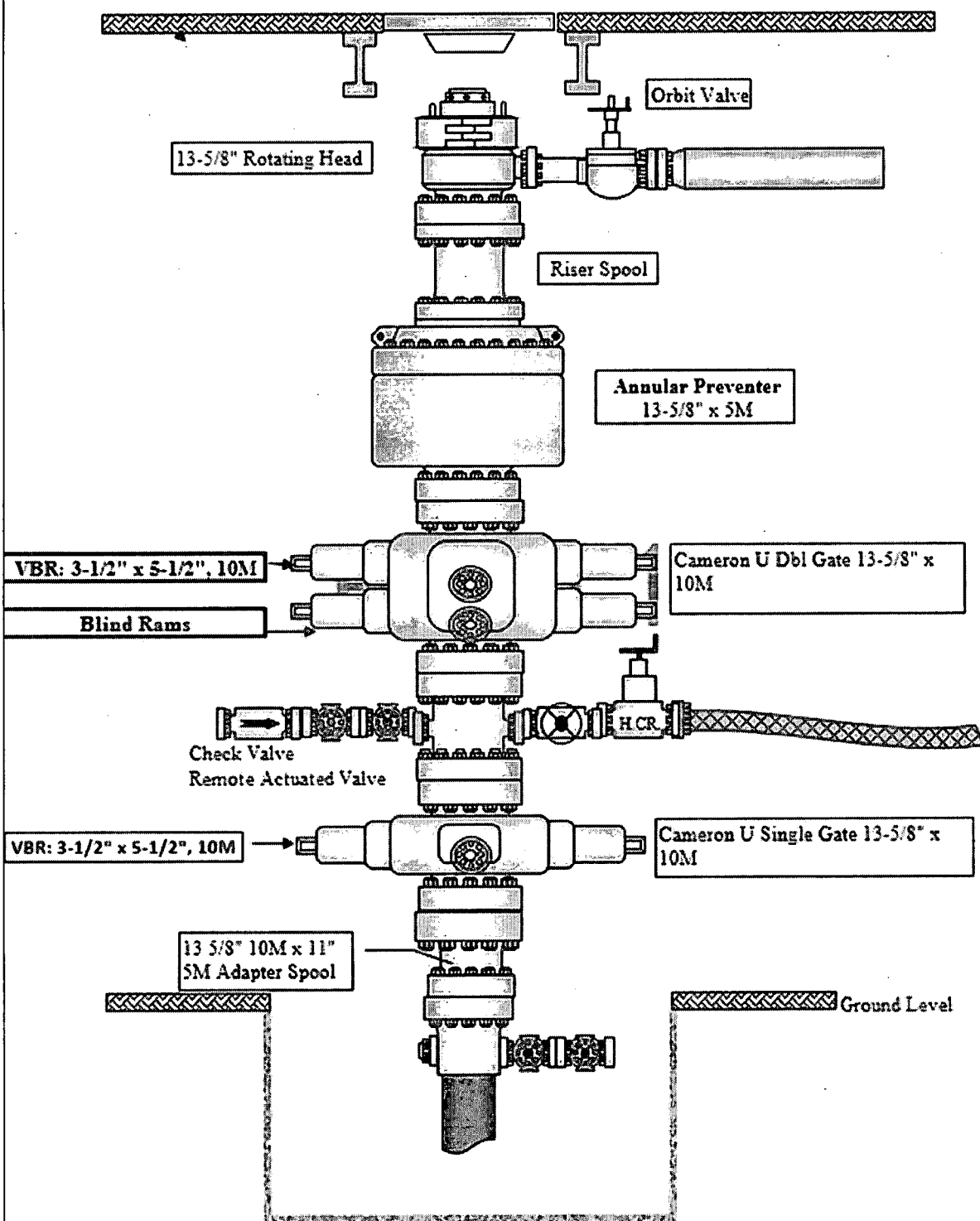

1. DRILLING WELL CONTROL PLAN

1.1 WELL CONTROL - CERTIFICATIONS

Required IADC/IWCF Well Control Certifications Supervisor Level:

Any personnel who supervises or operates the BOP must possess a valid current IADC training certification and photo identification. This would include the onsite drilling supervisor, tool pusher/rig manager, driller, and any personnel that will be acting in these capacities. Another example of this may be a wireline or snubbing crew rigged up on the rig to assist the rig, the operator of each system must also have a valid control certification for their level of operation.

BLM recognizes IADC training as the industry approved accredited training. Online self-certifications will not be acceptable. Enforcement actions for the lack of a valid Supervisory Level certificate shall be prompt action to correct the deficiency. **Enforcement actions include but are not limited to immediate replacement of personnel lacking certifications, drilling operations being shut down or installment of a 10M annular.**

IADC Driller Level for all Drillers and general knowledge for the Assistant Driller, Derrick Hands, Floor Hands and Motor Hands is recognized by the BLM; however, a Driller Level certification will need to be presented only if acting in a temporary Driller Level certification capacity.

Well Control-Position/Roles

IADC Well control training and certification is targeted toward each role, e.g., Supervisor Level toward those who direct, Driller Level to those who act, Introductory to those who need to know.

- **Supervisor Level**
 - Specifies and has oversight that the correct actions are carried out
 - Role is to supervise well control equipment, training, testing, and well control events
 - Directs the testing of BOP and other well control equipment
 - Regularly direct well control crew drills
 - Land based rigs – usually runs the choke during a well kill operation
 - Due to role on the rig, training and certification is targeted more toward management of well control and managing an influx out of the well
- **Driller Level**
 - Performs an action to prevent or respond to well control accident
 - Role is to monitor the well via electronic devices while drilling and detect unplanned influxes
 - Assist with the testing of BOP and other well control equipment
 - Regularly assist with well control crew drills
 - When influx is detected, responsible to close the BOP
 - Due to role on the rig, training and certification is targeted more toward monitoring and shutting the well in (closing the BOP) when an influx is detected

(Well Control-Positions/Roles Continued)

- **Derrick Hand, Assistant Driller Introductory Level**
 - Role is to assist Driller with kick detection by physically monitoring the well at the mixing pits/tanks
 - Regularly record mud weights/viscosity for analysis by the Supervisor level and mud engineer so pre-influx signs can be detected
 - Mix required kill fluids as directed by Supervisor or Driller
 - Due to role on the rig, training and certification is targeted more toward monitoring for influxes, either via mud samples or visual signs on the pits/tanks
- **Motorman, Floor Hand Introductory Level**
 - Role is to assist the Supervisor, Driller, or Derrick Hand with detecting influxes
 - Be certain all valves are aligned for proper well control as directed by Supervisor
 - Perform Supervisor or Driller assigned tasks during a well control event
 - Due to role on the rig, training and certification is targeted more toward monitoring for influxes

1.2 WELL CONTROL-COMPONENT AND PREVENTER COMPATIBILITY CHECKLIST

The table below, which covers the drilling and casing of the 10M Stack portion of the well, outlines the tubulars and the compatible preventers in use. This table, combined with the mud program, documents that two barriers to flow can be maintained at all times, independent of the rating of the annular preventer.

- **Example 8-3/4" Production hole section, 10M requirement**

Component	OD	Preventer	RWP
Drill pipe	5"	Fixed lower 5" Upper 4.5-7" VBR	10M
HWDP	5"	Fixed lower 5" Upper 4.5-7" VBR	10M
Drill collars and MWD tools	6.25-6.75"	Upper 4.5-7" VBR	10M
Mud Motor	6.75"	Upper 4.5-7" VBR	10M
Production casing	5.5"	Upper 4.5-7" VBR	10M
ALL	0-13-5/8"	Annular	5M
Open-hole	-	Blind Rams	10M

- VBR = Variable Bore Ram. Compatible range listed in chart.

1.3 WELL CONTROL-BOP TESTING

BOP Test will be completed per Onshore Oil and Gas Order #2 Well Control requirements. The 5M Annular Preventer on a required 10M BOP stack will be tested to 70 % of rated working pressure including a 10 minute low pressure test. Pressure shall be maintained at least 10 minutes.

1.4 WELL CONTROL - DRILLS

The following drills are conducted and recorded in the Daily Drilling Report and the Contractor's reporting system while engaged in drilling operations:

Type	Frequency	Objective	Comments
Shallow gas kick drill - drilling	Once per well with crew on tour	Response training to a shallow gas influx	To be done prior to drilling surface hole if shallow gas is noted
Kick drill - drilling	Once per week per crew	Response training to an influx while drilling (bit on bottom)	Only one kick drill per week per crew is required, alternating between drilling and tripping.
Kick drill - tripping	Once per week per crew	Response training to an influx while tripping (bit off bottom). Practice stabbing TIW valve	
Choke drill	Once per well with crew on tour	Practice in operating the remotely operated choke with pressure in the well	Before drilling out of the last casing set above a prospective reservoir Include the scenario of flowing well with gas on drill floor as a table top
H ₂ S drill	Prior to drilling into a potential H ₂ S zone/reservoir	Practice in use of respiratory equipment	

1.5 WELL CONTROL – MONITORING

- Drilling operations which utilize static fluid levels in the wellbore as the active barrier element, a means of accurately monitoring fill-up and displacement volumes during trips are available to the driller and operator. A recirculating trip tank is installed and equipped with a volume indicator easily read from the driller's / operator's position. This data is recorded on a calibrated chart recorder or digitally. The actual volumes are compared to the calculated volumes.
- The On-Site Supervisor ensures hole-filling and pit monitoring procedures are established and documented for every rig operation.
- The well is kept full of fluid with a known density and monitored at all times even when out of the hole.
- Flow checks are a minimum of 15 minutes.
- A flow check is made:
 - In the event of a drilling break.
 - After indications of down hole gains or losses.
 - Prior to all trips out of the hole.
 - After pulling into the casing shoe.
 - Before the BHA enters the BOP stack.
 - If trip displacement is incorrect.

Well Control-Monitoring (Continued)

- Prior to dropping a survey instrument.
- Prior to dropping a core ball.
- After a well kill operation.
- When the mud density is reduced in the well.
- Flow checks may be made at any time at the sole discretion of the driller or his designate. The Onsite Supervisor ensures that personnel are aware of this authority and the authority to close the well in immediately without further consultation.
- Record slow circulating rates (SCR) after each crew change, bit trip, and 500' of new hole drilled and after any variance greater than 0.2 ppg in MW. Slow pump rate recordings should include return flow percent, TVD, MD & pressure. SCR's will be done on all pumps at 30, 40 & 50 SPM. Pressures will be recorded at the choke panel. SCR will be recorded in the IADC daily report and MRO Wellview daily report
- Drilling blind (i.e. without returns) is permissible only in known lithology where the absence of hydrocarbons has been predetermined and written approval of the Drilling Manager.
- All open hole logs to be run with pack-off, lubricator or Drilling Manager approved alternative means.
- The Drilling Contractor has a fully working pit level totalizer / monitoring system with read out for the driller and an audible alarm set to 10 BBL gain / loss volume. Systems are selectable to enable monitoring of all pits in use. Pit volumes are monitored at all times, especially when transferring fluids. Both systems data is recorded on a calibrated chart recorder or electronically.
- The Drilling Contractor has a fully working return mud flow indicator with drillers display and an audible alarm, and is adjustable to record any variance in return volumes.

1.6 WELL CONTROL – SHUT IN

- The “hard shut in” method (i.e. against a closed choke using either an annular or ram type preventer) is the Company standard.
- The HCR(s) or failsafe valves are left closed during drilling to prevent any erosion and buildup of solids. The adjustable choke should also be left closed.
- The rig specific shut in procedure, the BOP configuration along with space-out position for the tool joints is posted in the Driller's control cabin or doghouse.
- No well kill operation commences until there is a plan agreed by the Superintendent, On-Site Supervisor and the Drilling Manager.
- During a well kill by circulation, constant bottom hole pressure is maintained throughout.
- Kill sheets are maintained by the Driller and posted in the Driller's control cabin or doghouse. The sheet is updated at a minimum every 500 feet.

2. SHUT-IN PROCEDURES:

2.1 PROCEDURE WHILE DRILLING

- Sound alarm (alert crew)
- Space out drill string – Stop rotating, pick the drill string up off bottom, and space out to ensure no tool joint is located in the BOP element selected for initial closure.
- Shut down pumps (stop pumps and observe well.)
- Shut-in Well - If flow is suspected or confirmed, close uppermost applicable BOP element. (HCR and choke will already be in the closed position.)
 - **Note:** Either the uppermost pipe ram or annular preventer can be used.
- Confirm shut-in
- Notify toolpusher/company representative
- Gather all relevant data required:
 - SIDPP and SICP
 - Hole Depth and Hole TVD
 - Pit gain
 - Time
 - Kick Volume
 - Pipe depth
 - MW in, MW out
 - SPR's (Slow Pump Rate's)
- Regroup and identify forward plan (let well stabilize, update kill sheet, inventory mud additives and mud volumes on location)
- Company Representative, Drilling Superintendent, Drilling Engineer and Drilling Manager will discuss well control kill method to be utilized. A verbal Risk Assessment and preferred kill method will be finalized. Initial Risk Assessment will be finalized within 1 hour of initial shut in.
- No well kill operation commences until there is a plan agreed by the Superintendent, On-Site Supervisor and the Drilling Contractor PIC.
- Recheck all pressures and fluid volume on accumulator unit
- If pressure has built or is anticipated during the kill to reach 2,500 psi or greater, the annular preventer CANNOT be used as per Oil Company Well Control Policy, swap to the upper BOP pipe ram.

2.2 PROCEDURE WHILE TRIPPING

- Sound alarm (alert crew)
- Stab full opening safety valve in the drill string and close.
- Space out drill string (ensure no tool joint is located in the BOP element selected for initial closure).
- Shut down pumps (stop pumps and observe well.)
- Shut-in Well - If flow is suspected or confirmed, close uppermost applicable BOP element. (HCR and choke will already be in the closed position.)
 - **Note:** Either the uppermost pipe ram or annular preventer can be used.
- Confirm shut-in
- Notify tool pusher/company representative
- Gather all relevant data required:
 - SIDPP and SICP
 - Hole Depth and Hole TVD
 - Pit gain

Procedure While Tripping (Continued)

- Time
 - Kick Volume
 - Pipe depth
 - MW in, MW out
 - SPR's (Slow Pump Rate's)
- Regroup and identify forward plan (let well stabilize, update kill sheet, inventory mud additives and mud volumes on location)
- Company Representative, Drilling Superintendent, Drilling Engineer and Drilling Manager will discuss well control kill method to be utilized. A verbal Risk Assessment and preferred kill method will be finalized. Initial Risk Assessment will be finalized within 1 hour of initial shut in.
- No well kill operation commences until there is a plan agreed by the Superintendent, On-Site Supervisor and the Drilling Contractor PIC.
- Recheck all pressures and fluid volume on accumulator unit
If pressure has built or is anticipated during the kill to reach X,XXX psi or greater, the annular preventer CANNOT be used as per Company Well Control Policy, swap to the upper BOP pipe ram.

2.3 PROCEDURE WHILE RUNNING CASING

- Sound alarm (alert crew)
- Stab crossover and full opening safety valve and close
- Space out casing (ensure no coupling is located in the BOP element selected for initial closure).
- Shut down pumps (stop pumps and observe well.)
- Shut-in Well - If flow is suspected or confirmed, close uppermost applicable BOP element. (HCR and choke will already be in the closed position.)
 - **Note:** Either the uppermost pipe ram or annular preventer can be used.
- Confirm shut-in
- Notify tool pusher/company representative
- Gather all relevant data required:
 - SIDPP and SICP
 - Hole Depth and Hole TVD
 - Pit gain
 - Time
 - Kick Volume
 - Pipe depth
 - MW in, MW out
 - SPR's (Slow Pump Rate's)
- Regroup and identify forward plan (let well stabilize, update kill sheet, inventory mud additives and mud volumes on location)
- Company Representative, Drilling Superintendent, Drilling Engineer and Drilling Manager will discuss well control kill method to be utilized. A verbal Risk Assessment and preferred kill method will be finalized. Initial Risk Assessment will be finalized within 1 hour of initial shut in.
- No well kill operation commences until there is a plan agreed by the Superintendent, On-Site Supervisor and the Drilling Contractor PIC.
- Recheck all pressures and fluid volume on accumulator unit
If pressure has built or is anticipated during the kill to reach 2,500 psi or greater, the annular preventer CANNOT be used, swap to the upper BOP pipe ram.

2.4 PROCEDURE WITH NO PIPE IN HOLE (OPEN HOLE)

- Sound alarm (alert crew)
- Shut-in with blind rams or BSR. (HCR and choke will already be in the closed position.)
- Confirm shut-in
- Notify toolpusher/company representative
- Gather all relevant data required:
 - Shut-In Pressure
 - Hole Depth and Hole TVD
 - Pit gain
 - Time
 - Kick Volume
 - MW in, MW out
 - SPR's (Slow Pump Rate's)
- Regroup and identify forward plan (let well stabilize, update kill sheet, inventory mud additives and mud volumes on location)
- Company Representative, Drilling Superintendent, Drilling Engineer and Drilling Manager will discuss well control kill method to be utilized. A verbal Risk Assessment and preferred kill method will be finalized. Initial Risk Assessment will be finalized within 1 hour of initial shut in.
- No well kill operation commences until there is a plan agreed by the Superintendent, On-Site Supervisor and the Drilling Contractor PIC.
- Recheck all pressures and fluid volume on accumulator unit.

2.5 PROCEDURE WHILE PULLING BHA THRU STACK

- PRIOR to pulling last joint of drill pipe thru the stack.
- Perform flow check, if flowing.
- Sound alarm (alert crew).
- Stab full opening safety valve and close
- Space out drill string with tool joint just beneath the upper pipe ram.
- Shut-in using upper pipe ram. (HCR and choke will already be in the closed position).
- Confirm shut-in.
- Notify toolpusher/company representative
- Read and record the following:
 - SIDPP and SICP
 - Pit gain
 - Time
- Regroup and identify forward plan
- **With BHA in the stack and compatible ram preventer and pipe combo immediately available.**
 - Sound alarm (alert crew)
 - Stab crossover and full opening safety valve and close
 - Space out drill string with upset just beneath the compatible pipe ram.
 - Shut-in using compatible pipe ram. (HCR and choke will already be in the closed position.)
 - Confirm shut-in
 - Notify toolpusher/company representative
 - Read and record the following:
 - SIDPP and SICP
 - Pit gain

Procedures While Pulling BHA thru Stack (Continued)

- Time
- Regroup and identify forward plan
- **With BHA in the stack and NO compatible ram preventer and pipe combo immediately available.**
 - Sound alarm (alert crew)
 - If possible to pick up high enough, pull string clear of the stack and follow “Open Hole” scenario.
 - If impossible to pick up high enough to pull the string clear of the stack:
 - Stab crossover, make up one joint/stand of drill pipe, and full opening safety valve and close
 - Space out drill string with tool joint just beneath the upper pipe ram.
 - Shut-in using upper pipe ram. (HCR and choke will already be in the closed position.)
 - Confirm shut-in
 - Notify toolpusher/company representative
 - Read and record the following:
 - SIDPP and SICP
 - Pit gain
 - Time

Design Limits (9 5/8" Intermediate Casing - Section 1)

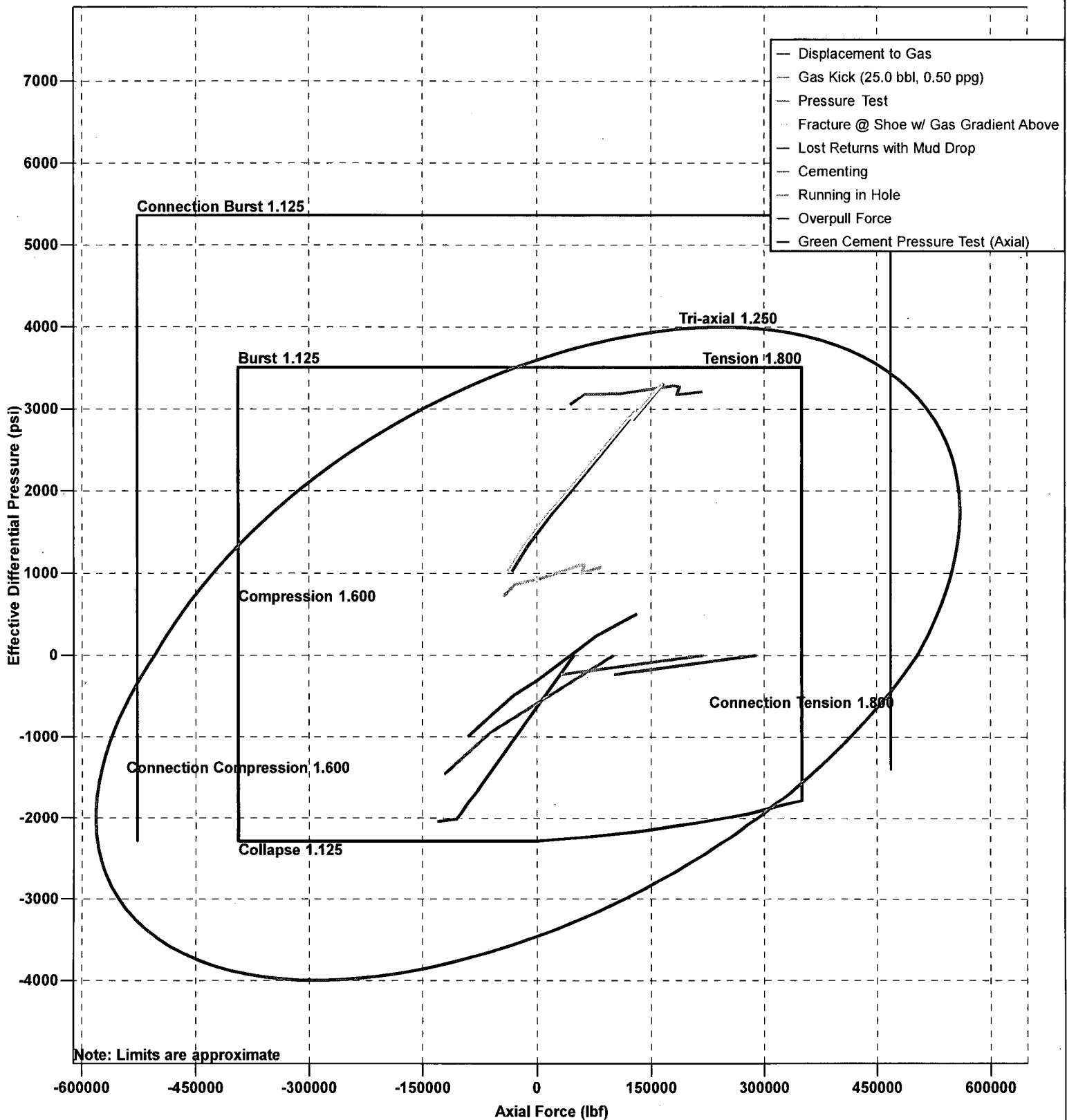

Design Limits (9 5/8" Intermediate Casing - Section 1)

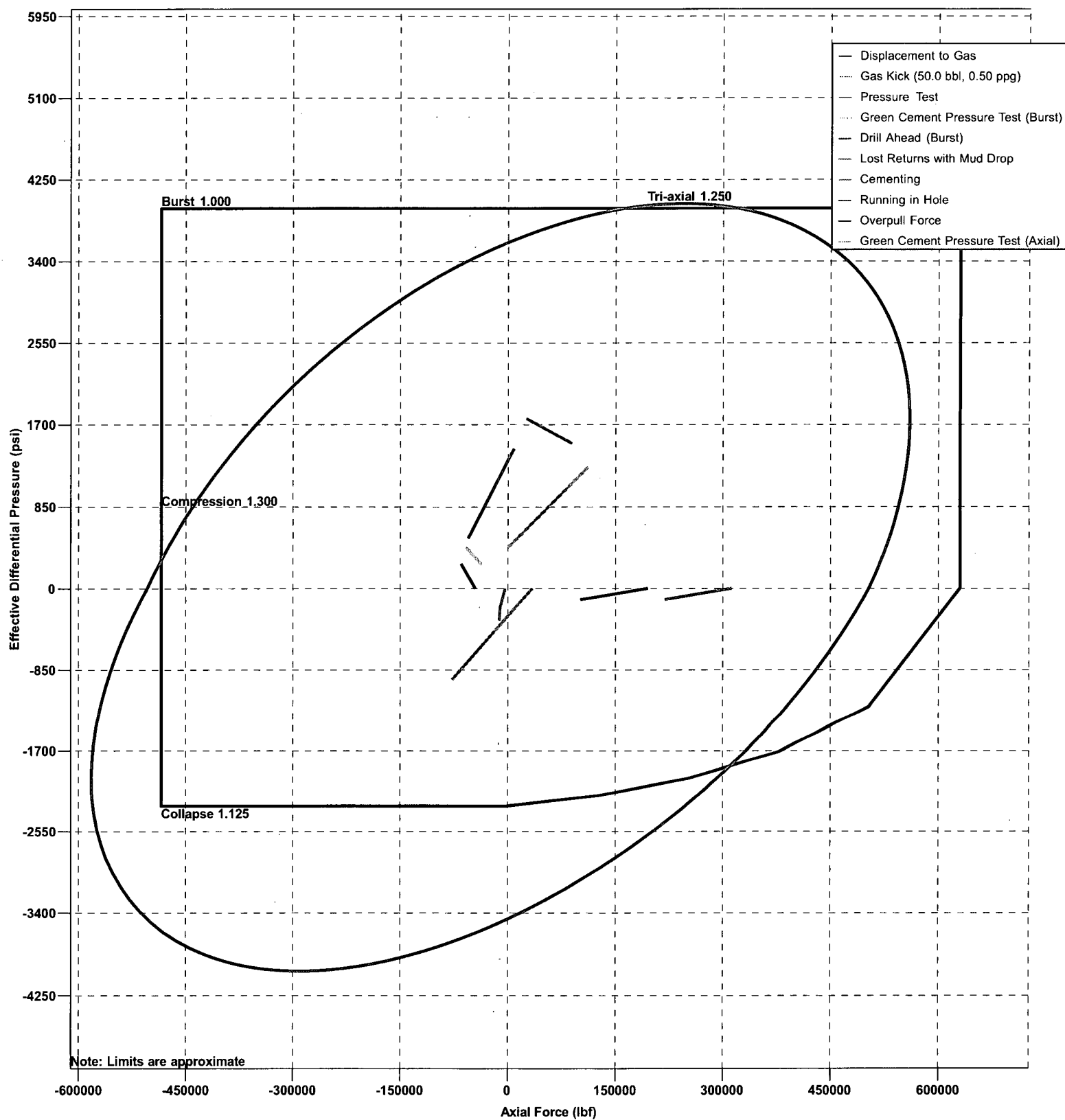

Design Limits (7" Production Casing - Section 1)

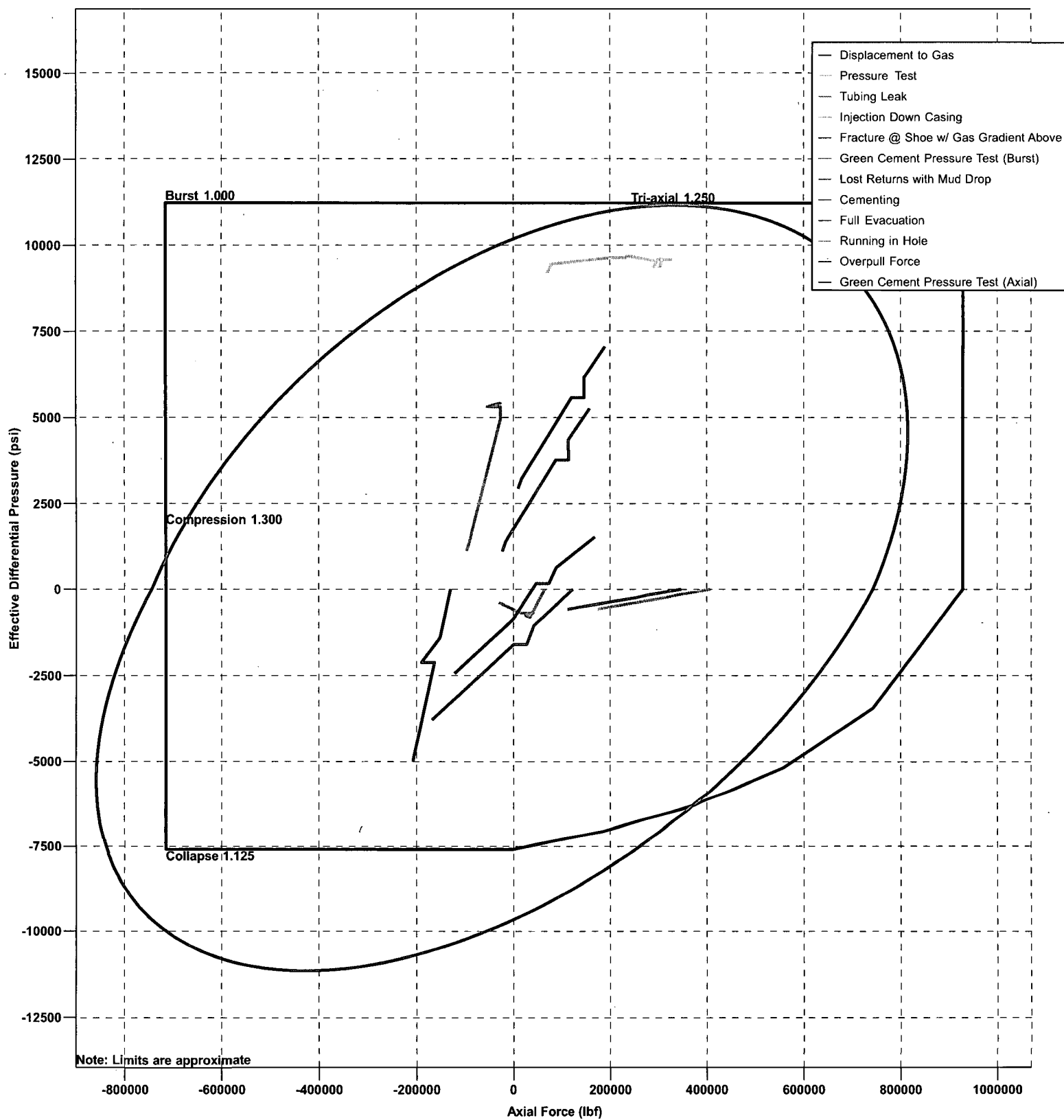

Design Limits (13 3/8" Surface Casing - Section 1)

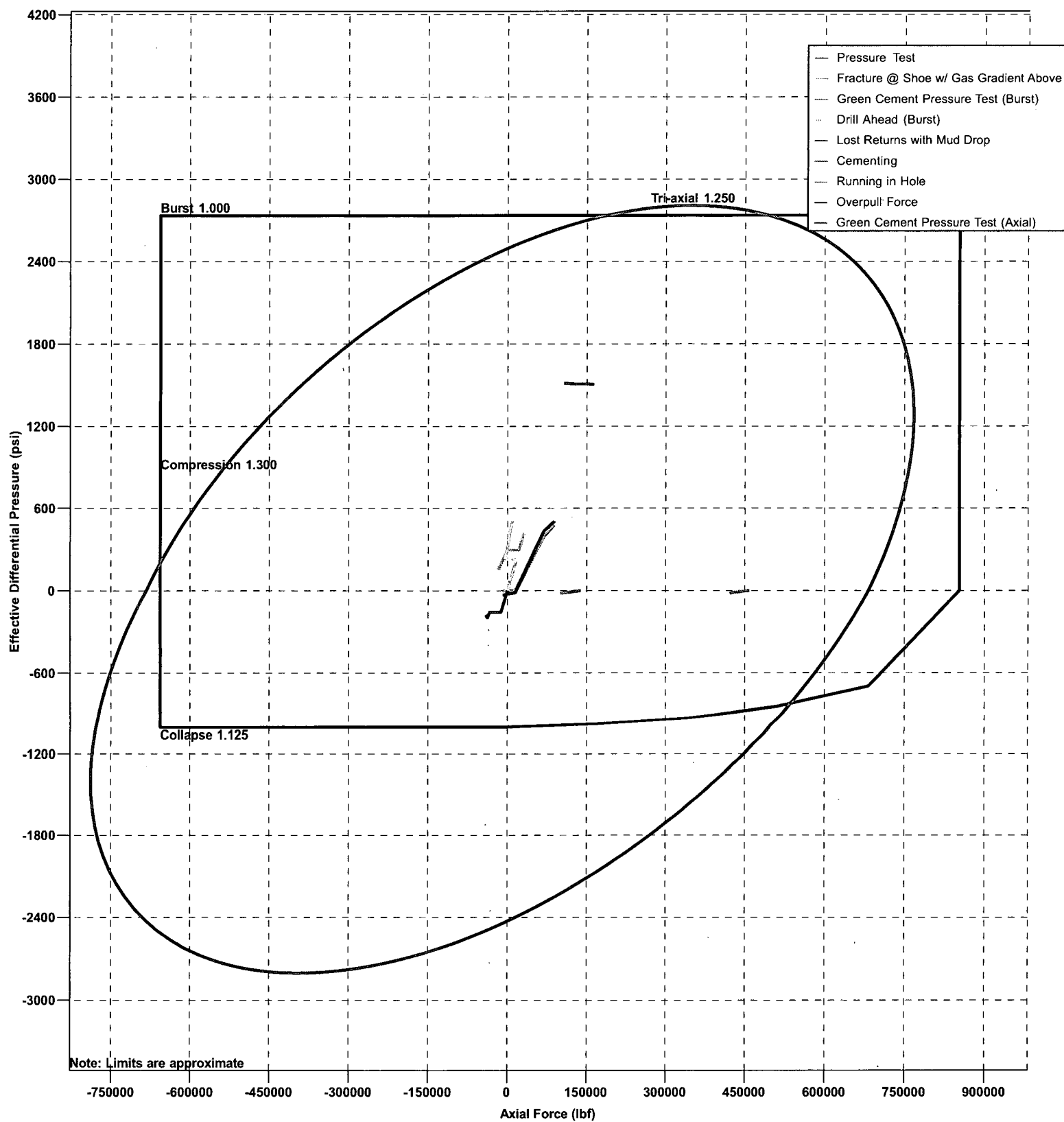

Design Limits (7" Production Casing - Section 1)

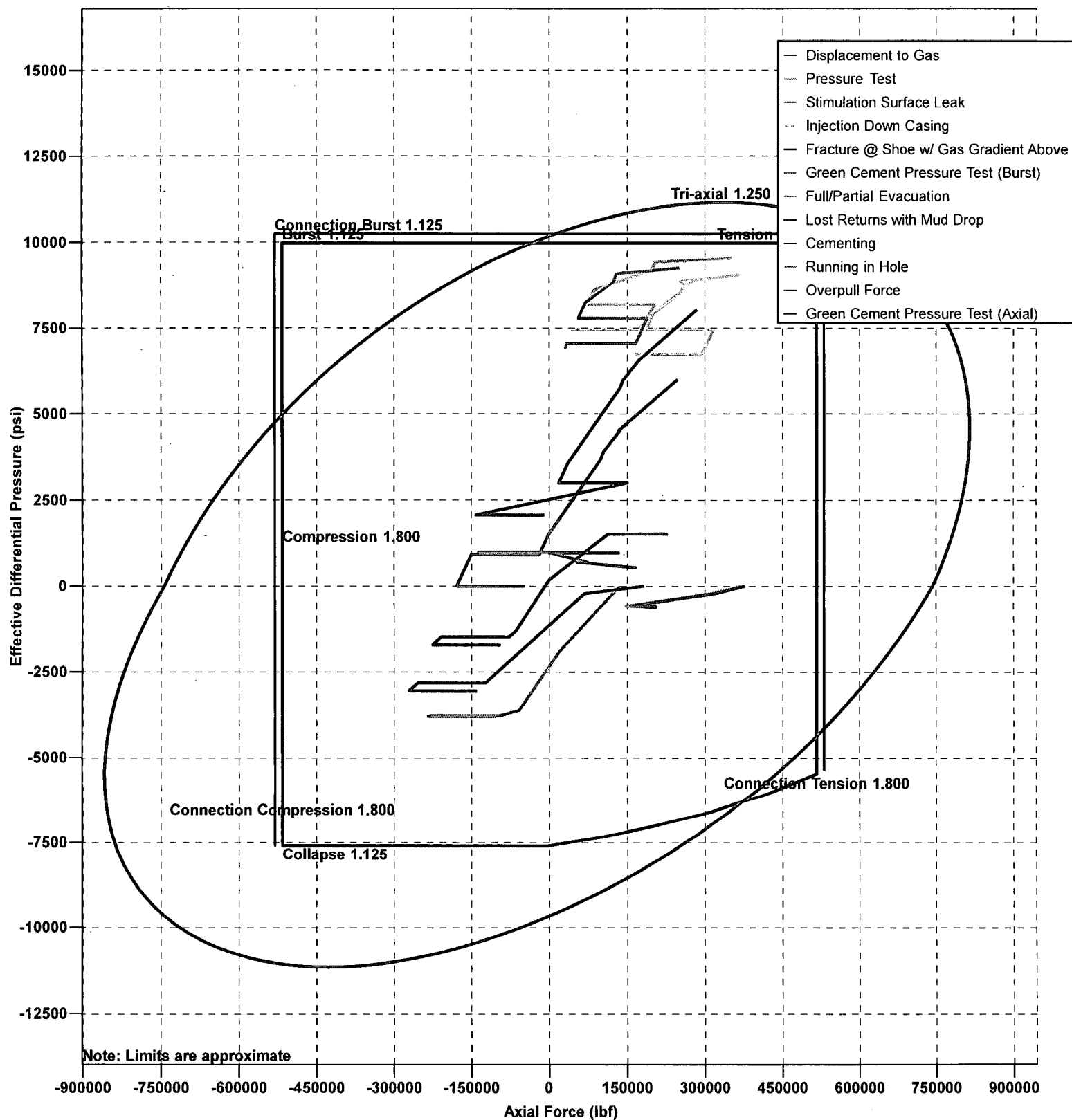

Design Limits (13 3/8" Surface Casing - Section 1)

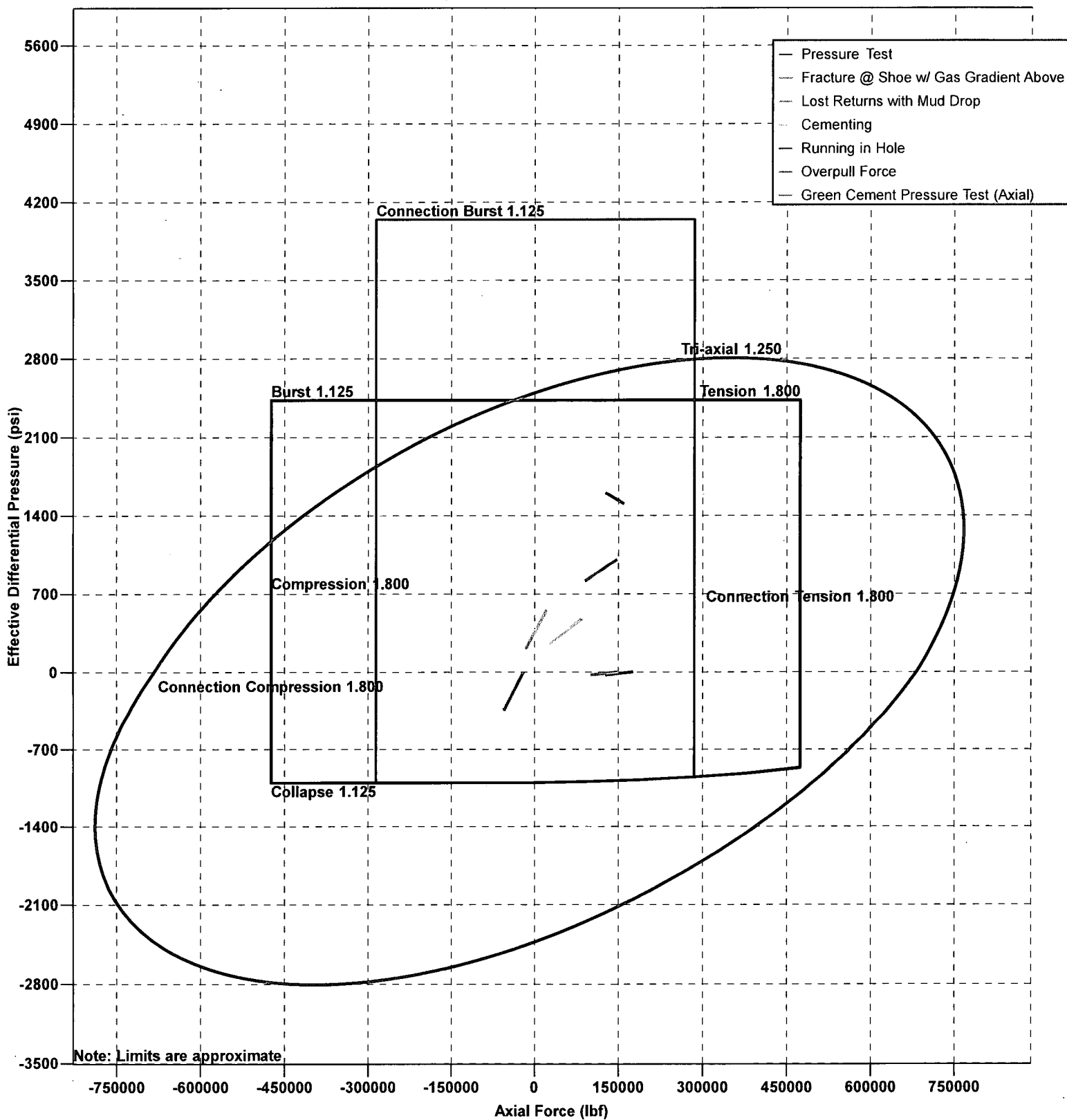

Design Limits (5 1/2" Production Casing - Section 1)

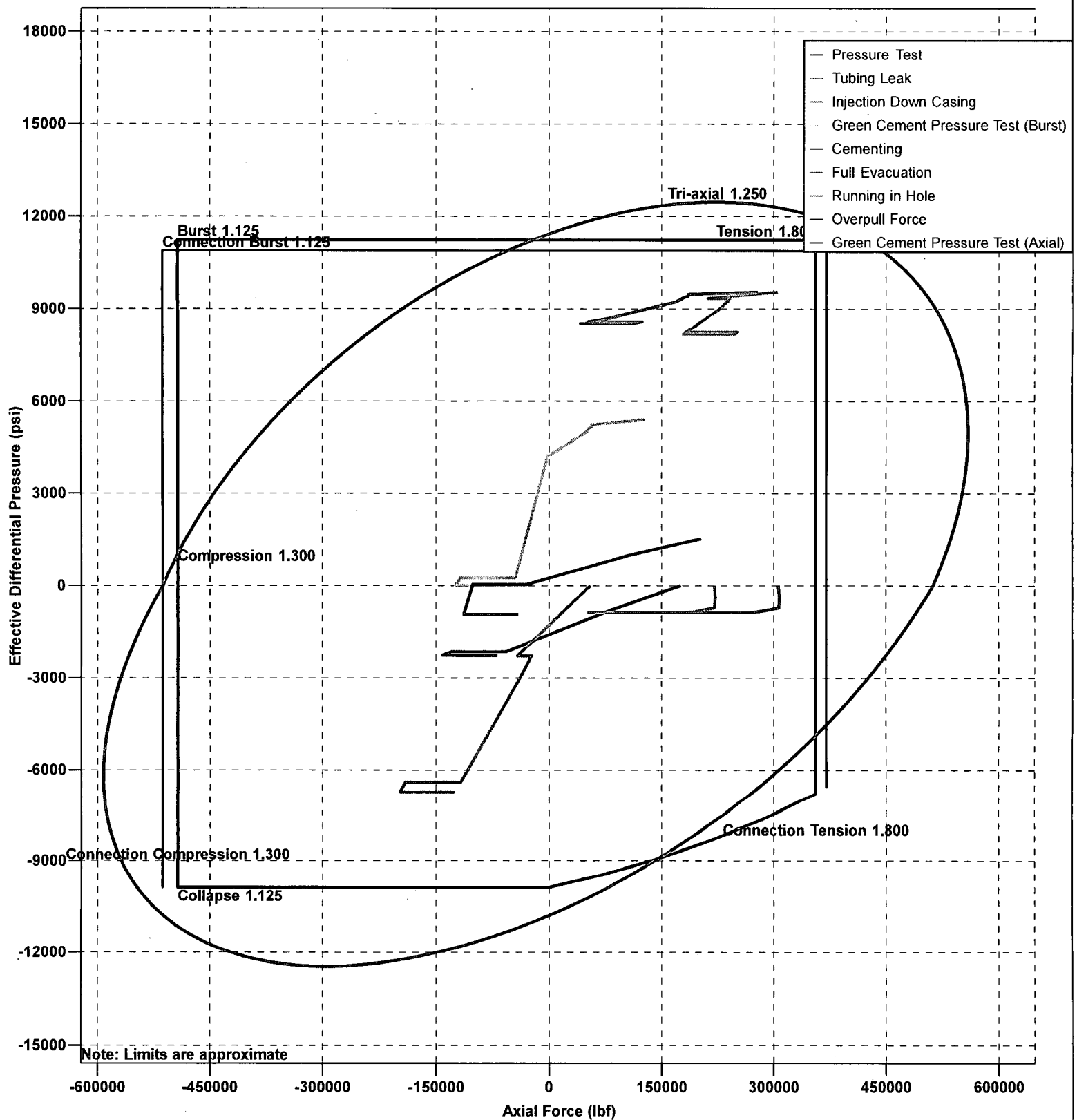

Design Limits (13 3/8" Surface Casing - Section 1)

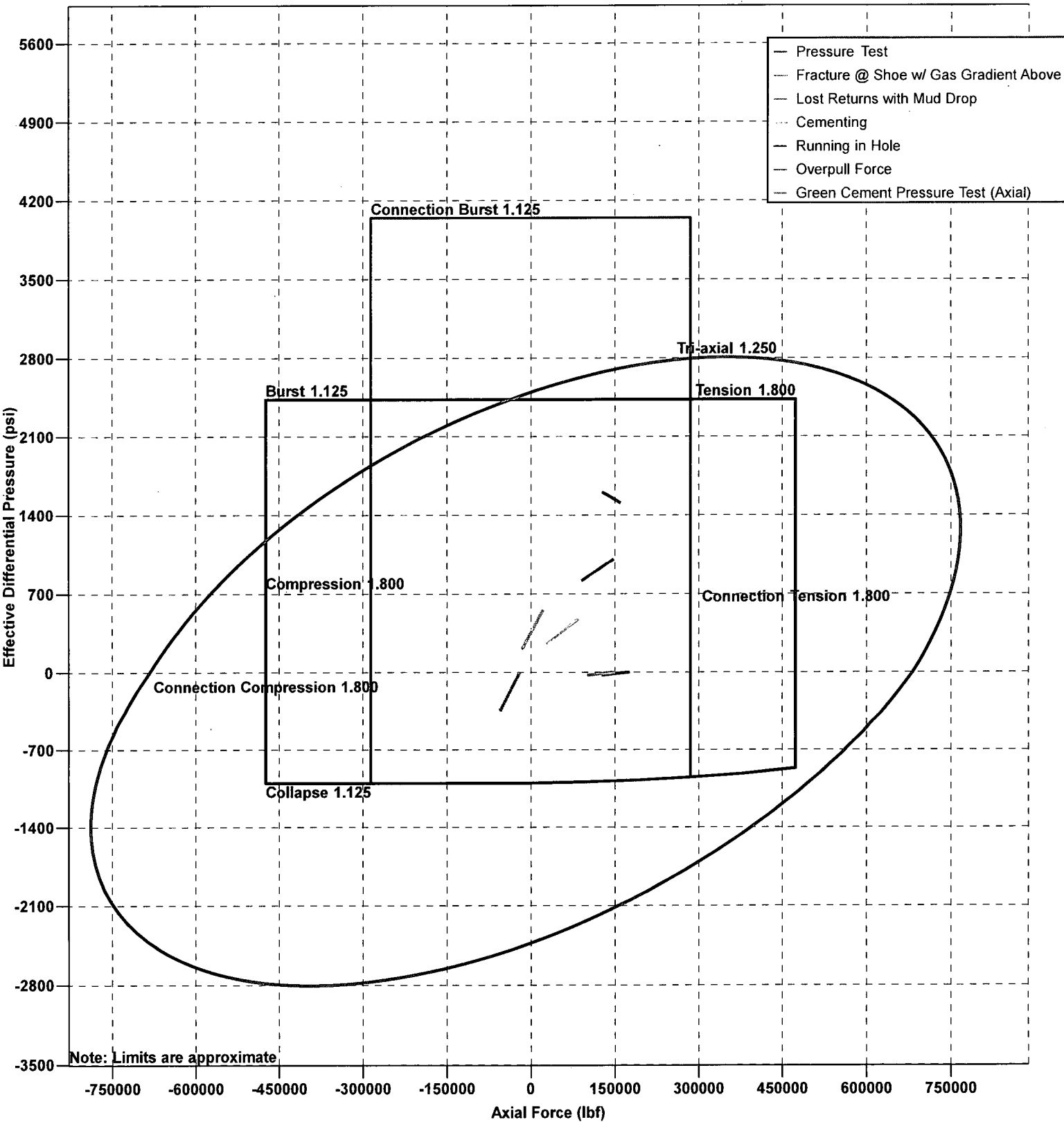

Design Limits (5 1/2" Production Casing - Section 1)

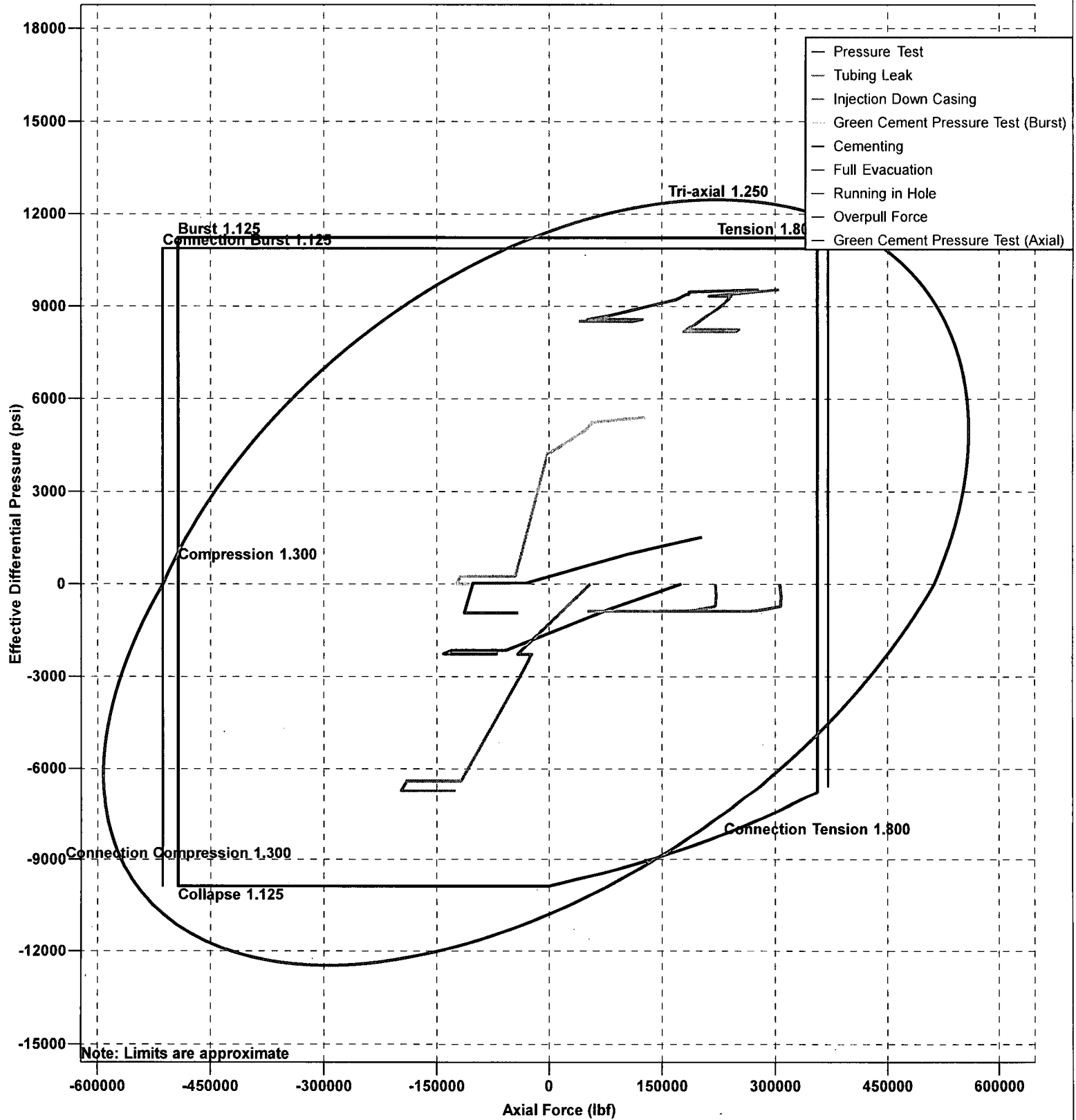

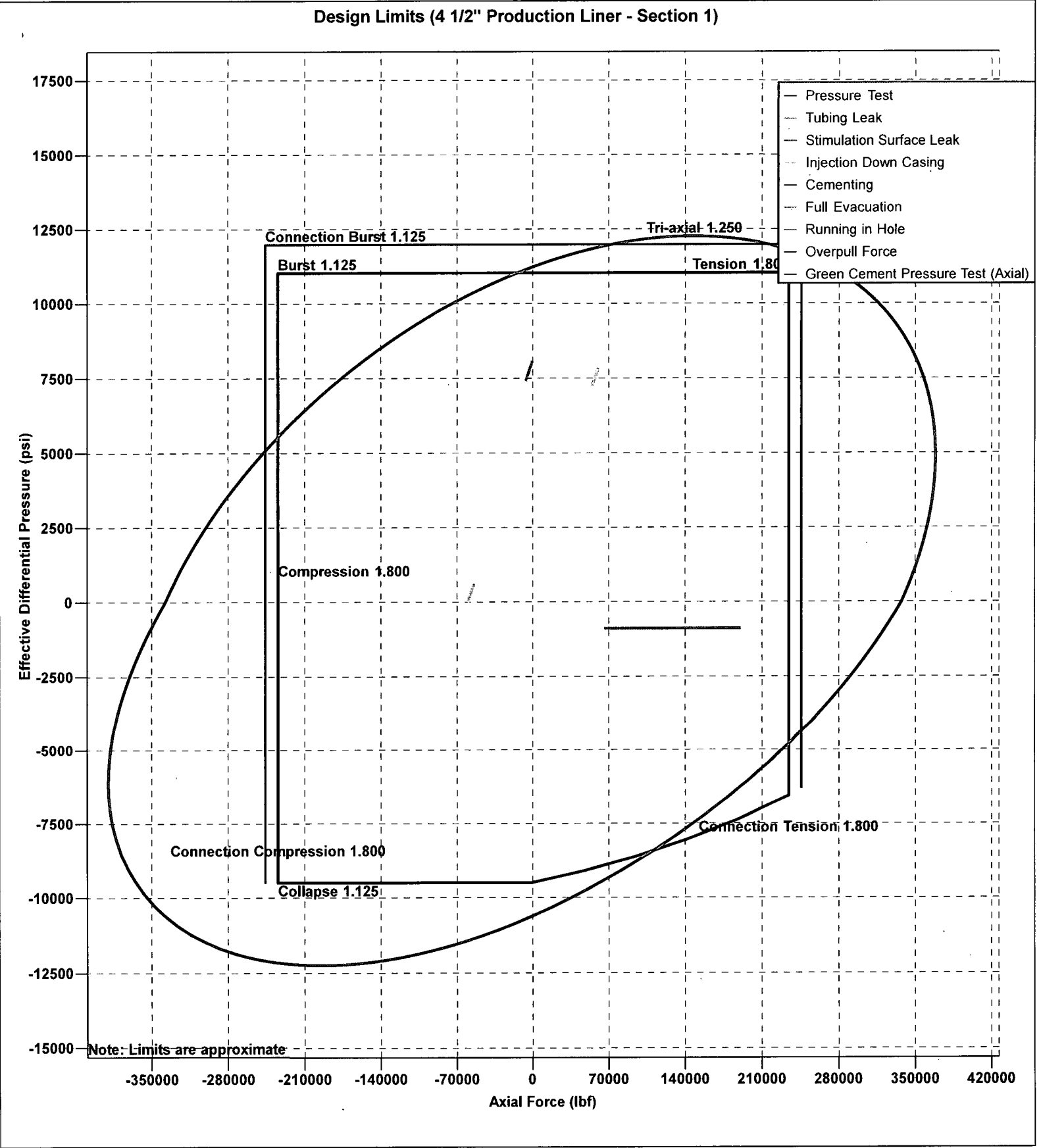

Design Limits (7" Production Casing - Section 1)

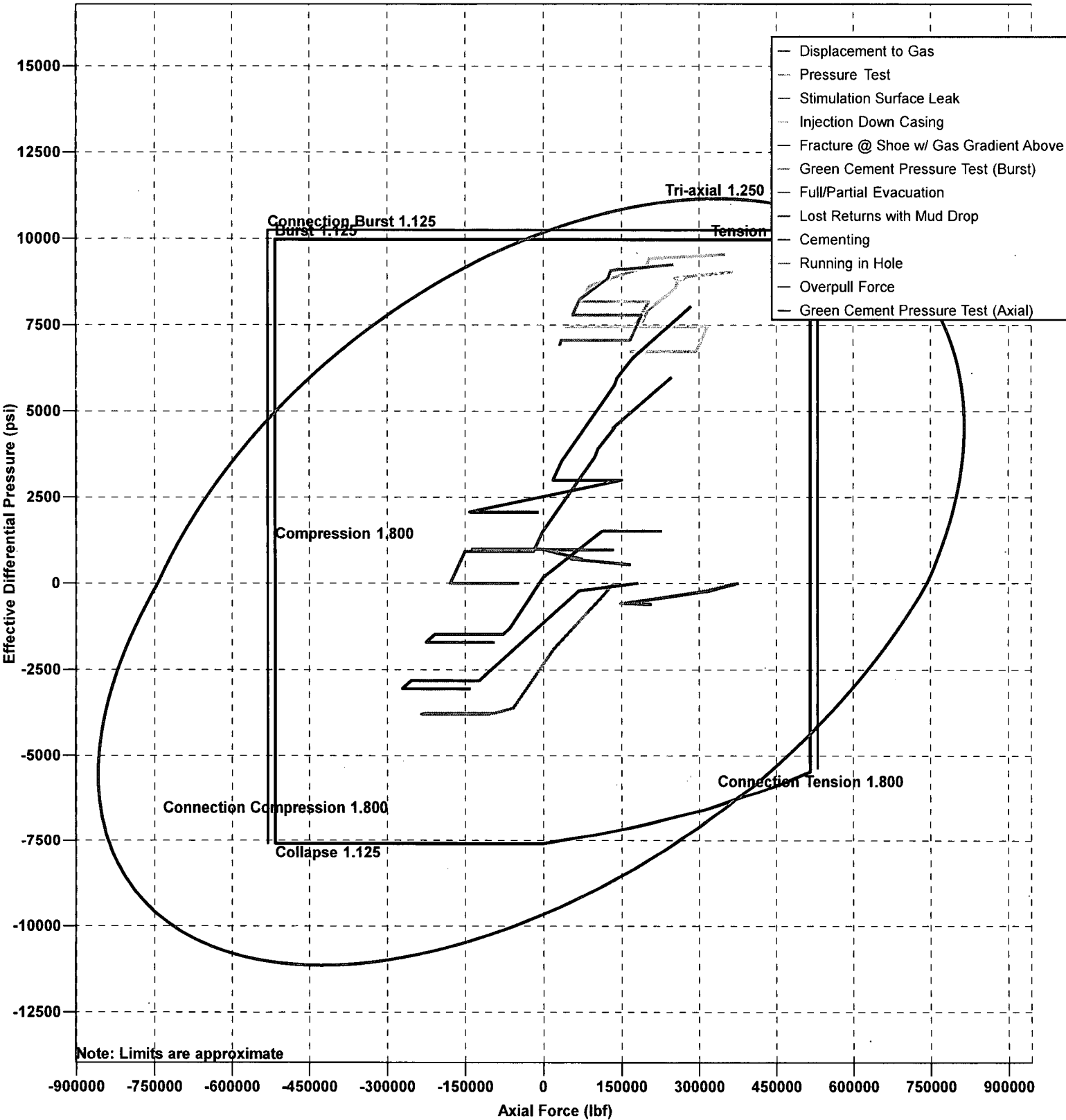

Design Limits (13 3/8" Surface Casing - Section 1)

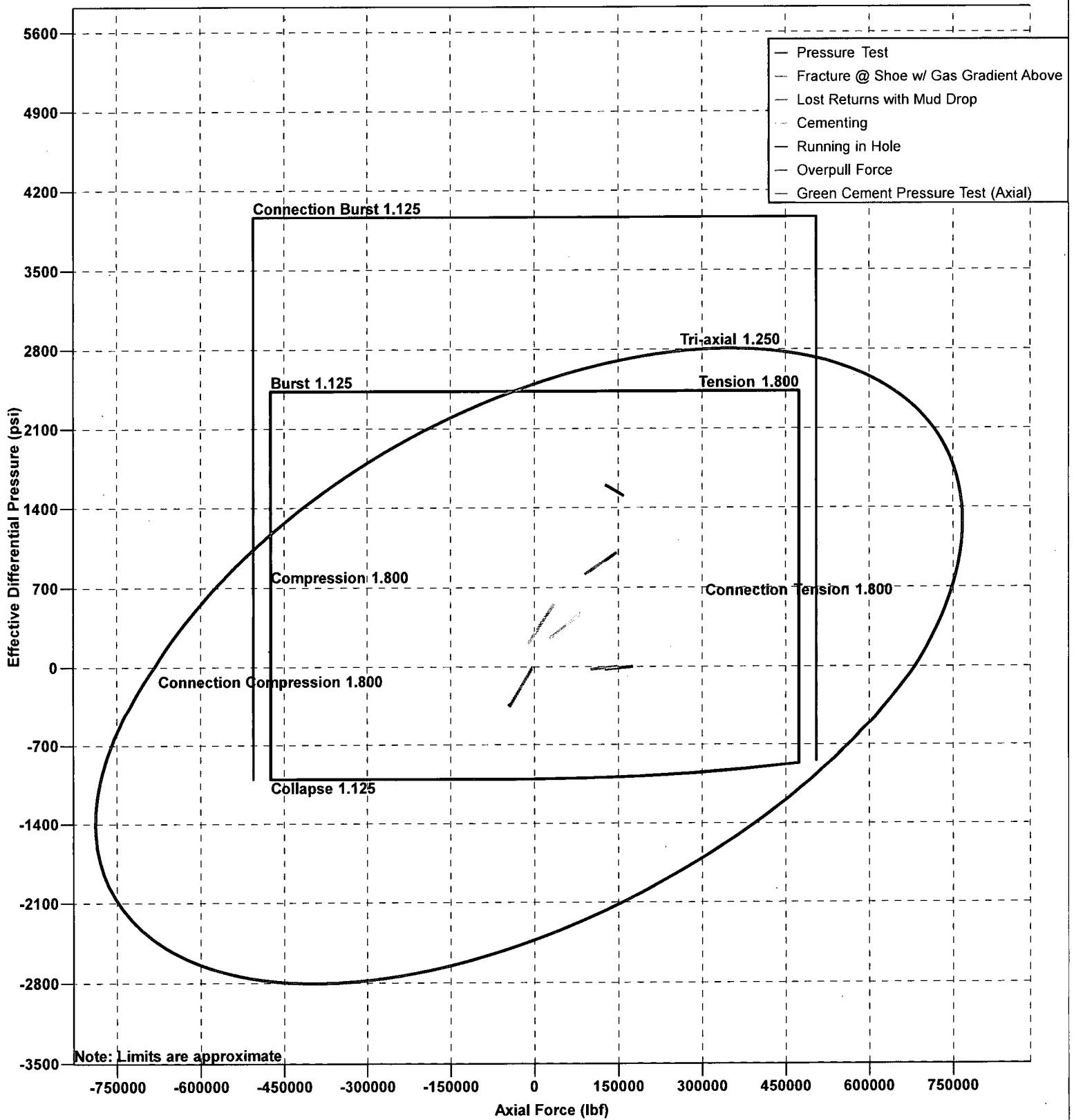

Design Limits (4 1/2" Production Liner - Section 1)

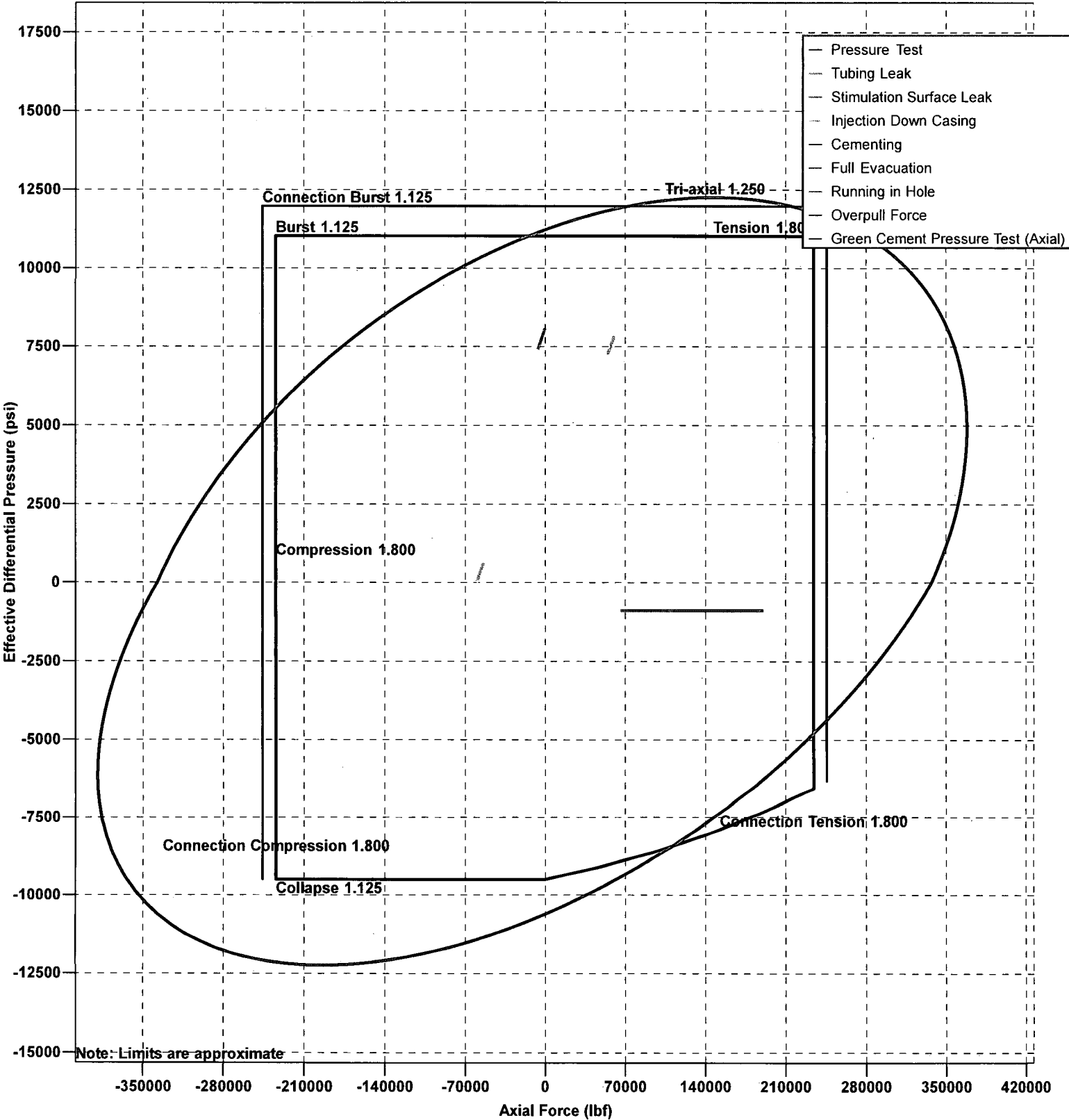

Design Limits (13 3/8" Surface Casing - Section 1)

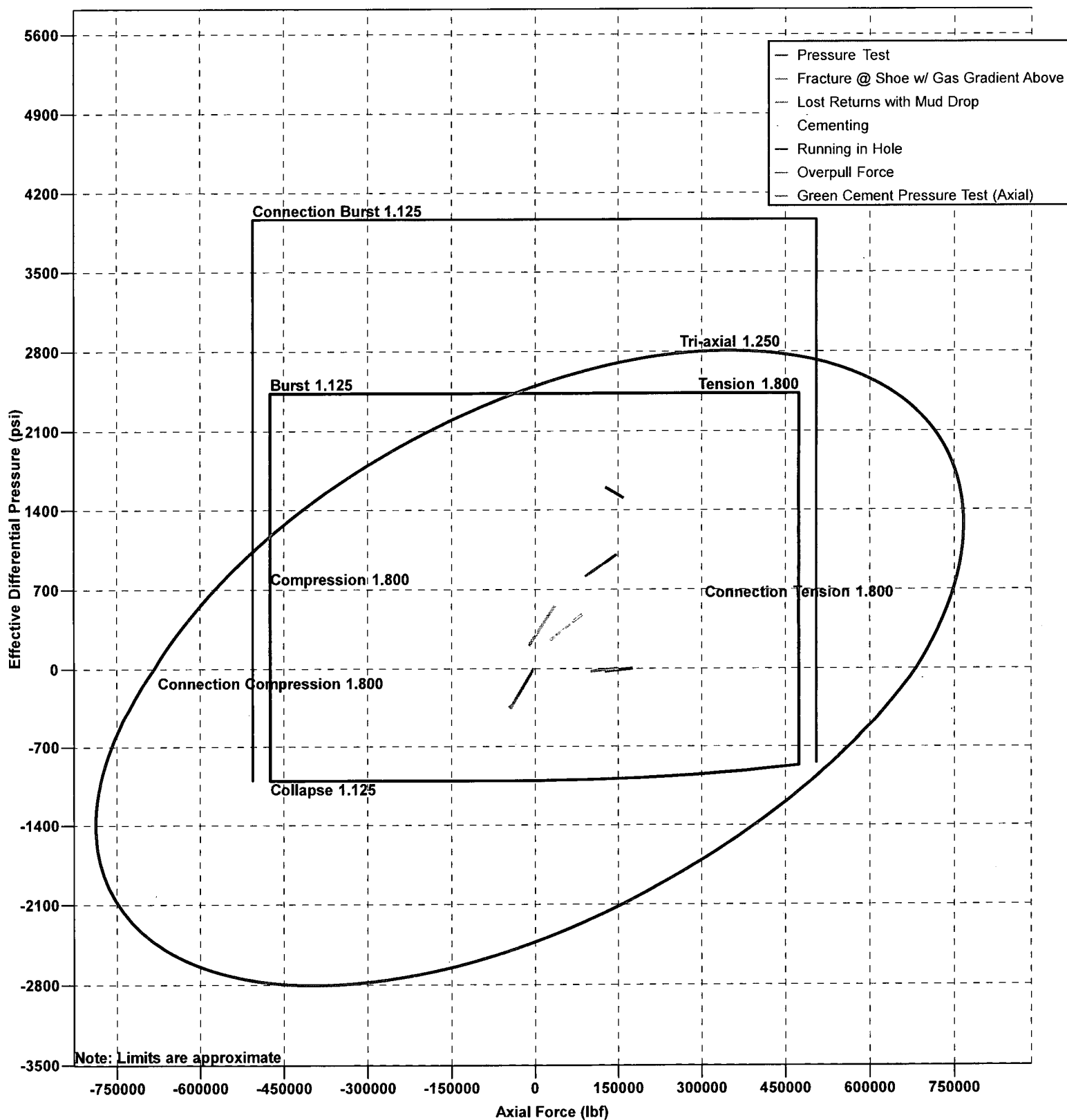

Design Limits (4 1/2" Production Liner - Section 1)

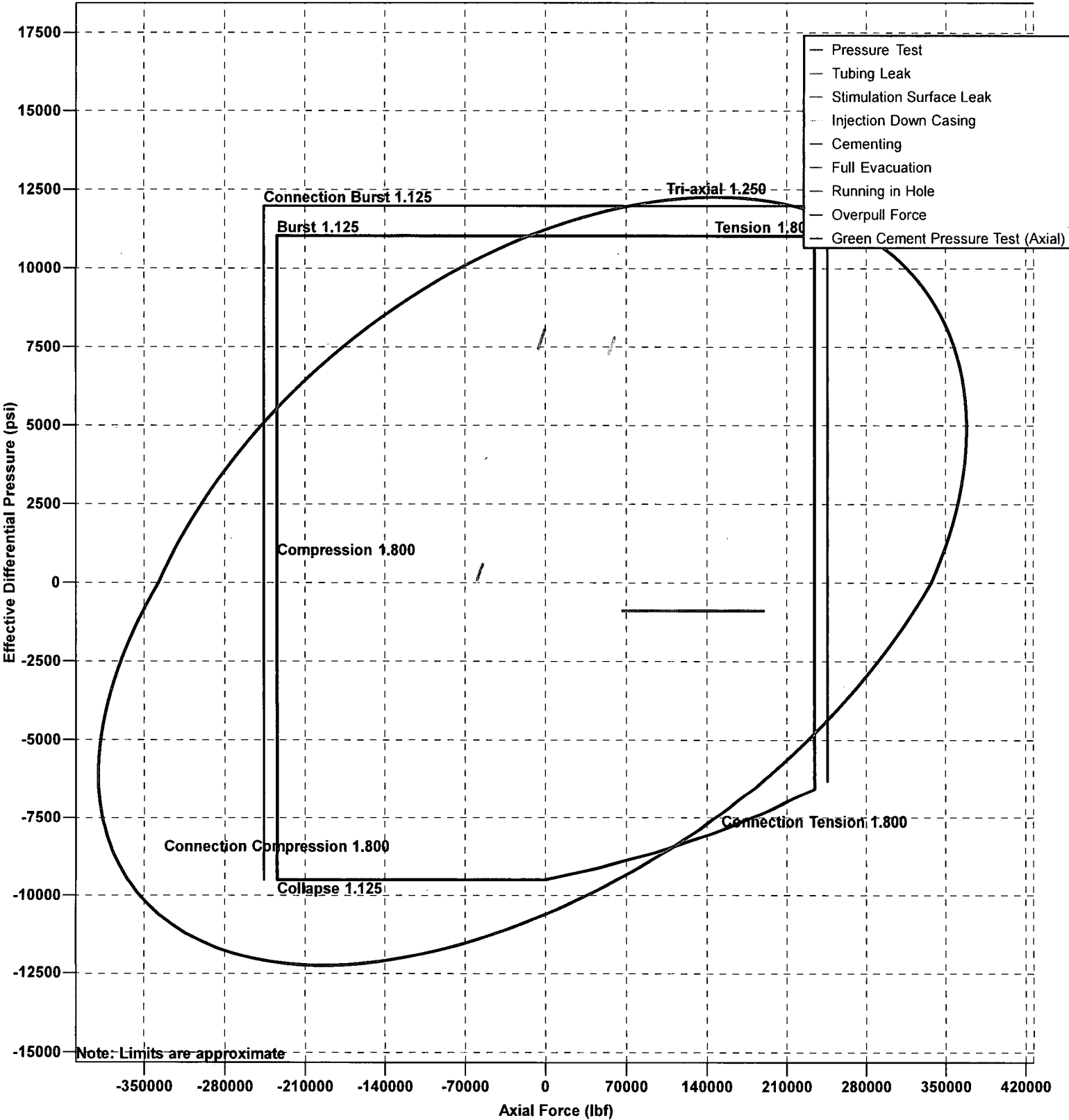

Design Limits (7" Production Casing - Section 1)

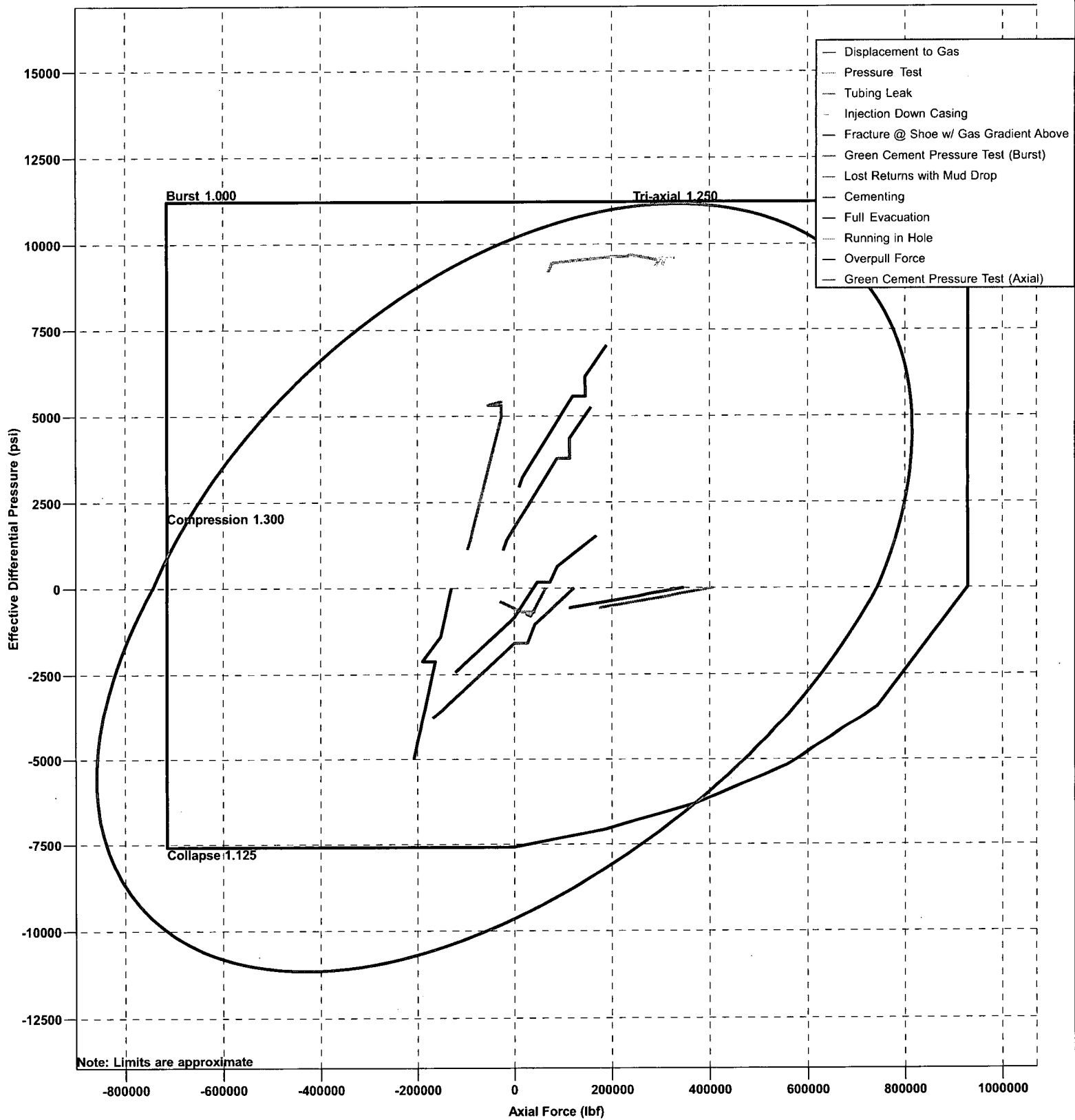

Design Limits (9 5/8" Intermediate Casing - Section 1)

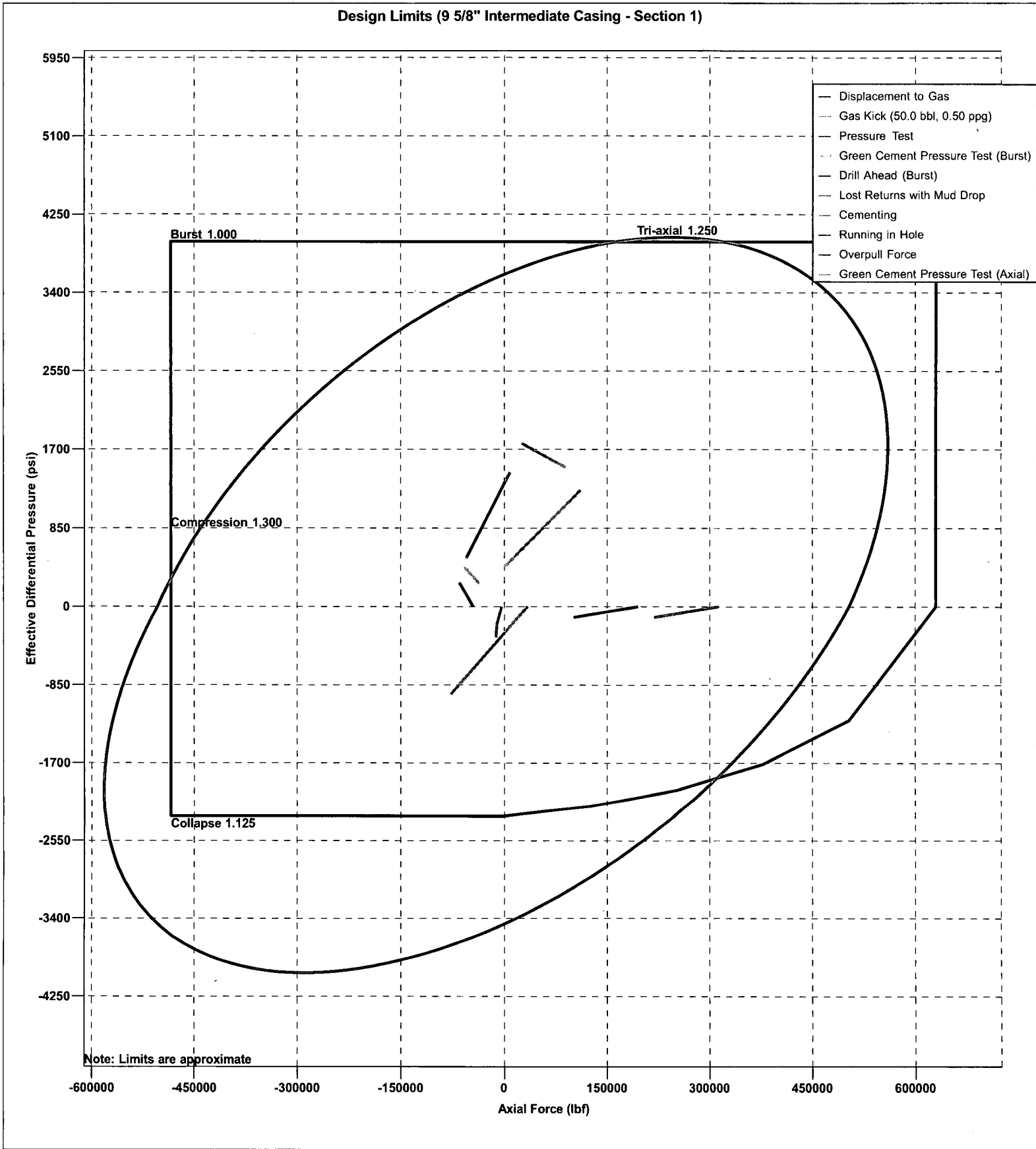

Design Limits (13 3/8" Surface Casing - Section 1)

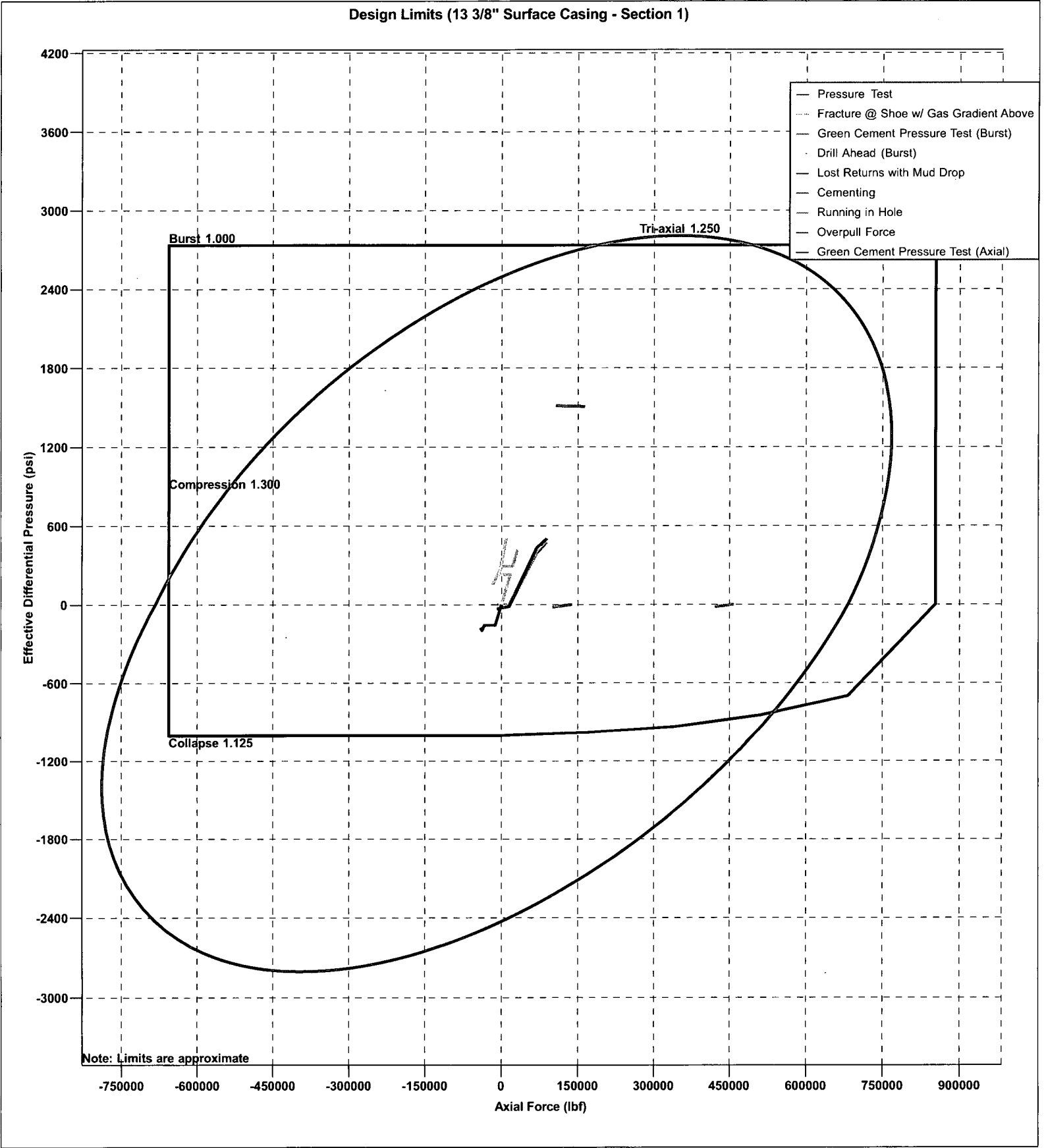

Design Limits (4 1/2" Production Liner - Section 1)

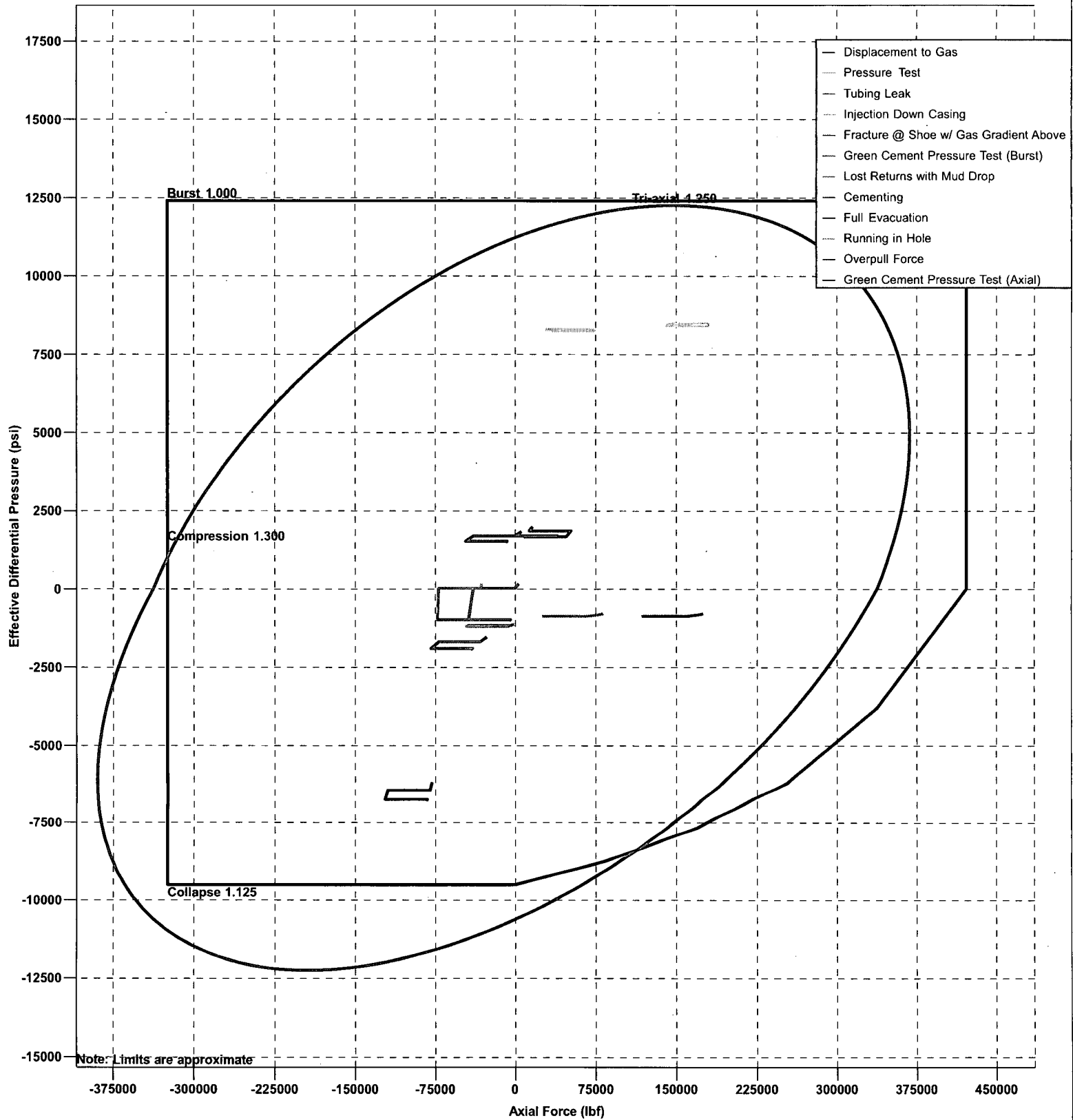

Design Limits (13 3/8" Surface Casing - Section 1)

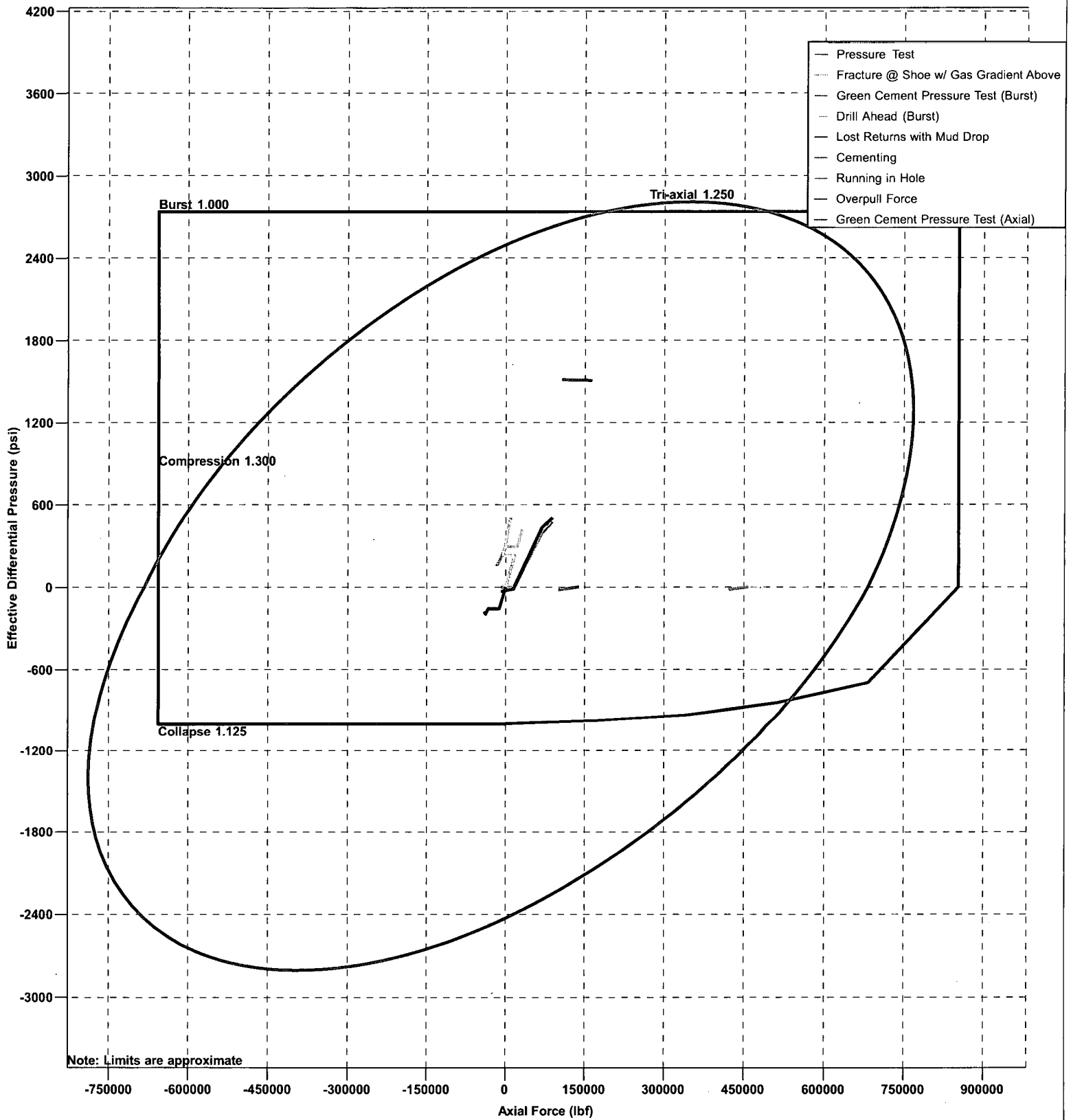

Design Limits (4 1/2" Production Liner - Section 1)

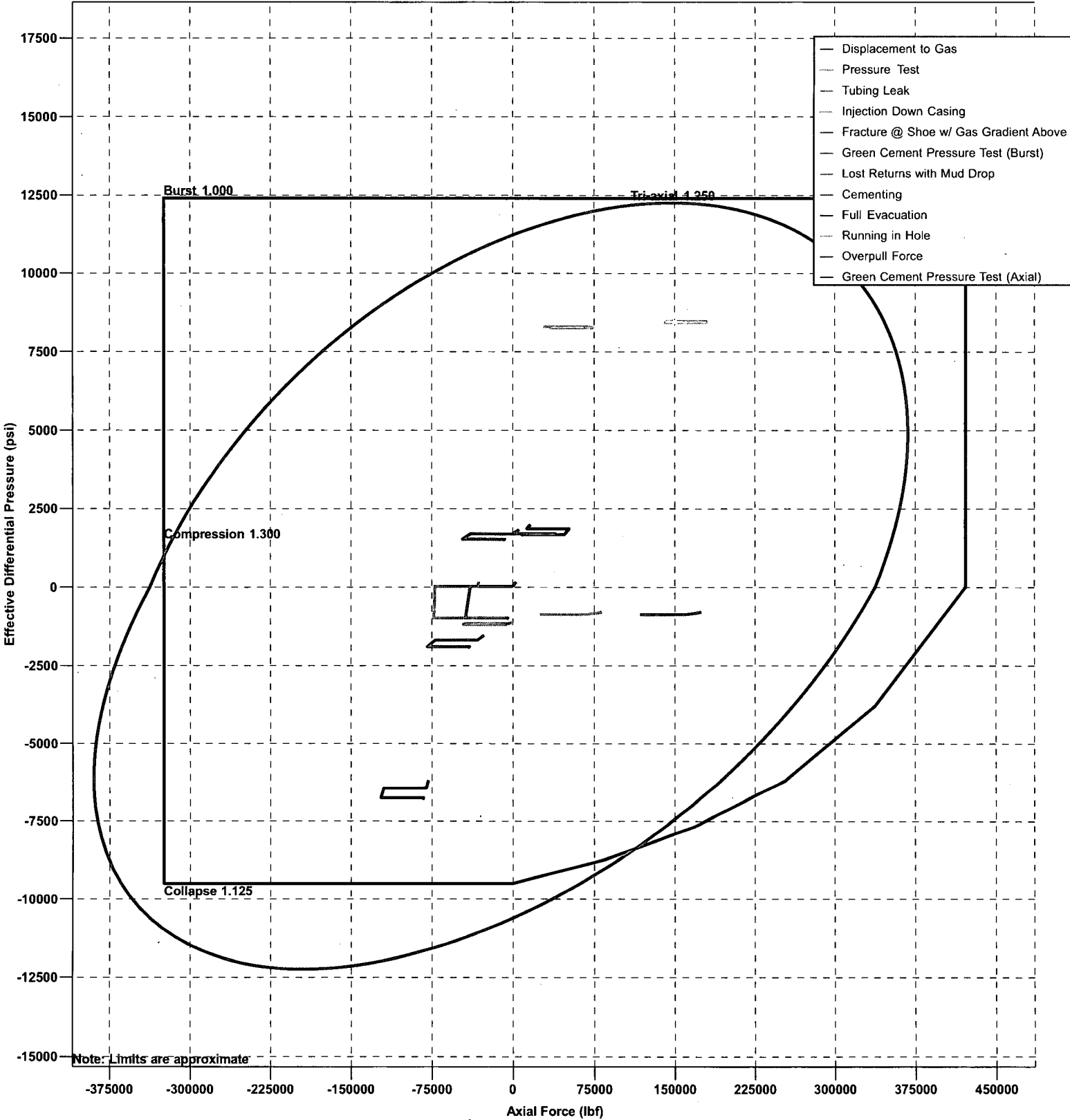

MARATHON OIL - FLEX III PAD (Closed Loop System)

775'

Access road

Close loop system

550'

550'

Bunk House

Rig Mgr. Trailer

Company Rep Trailer

Safety Trailer

775'

North →

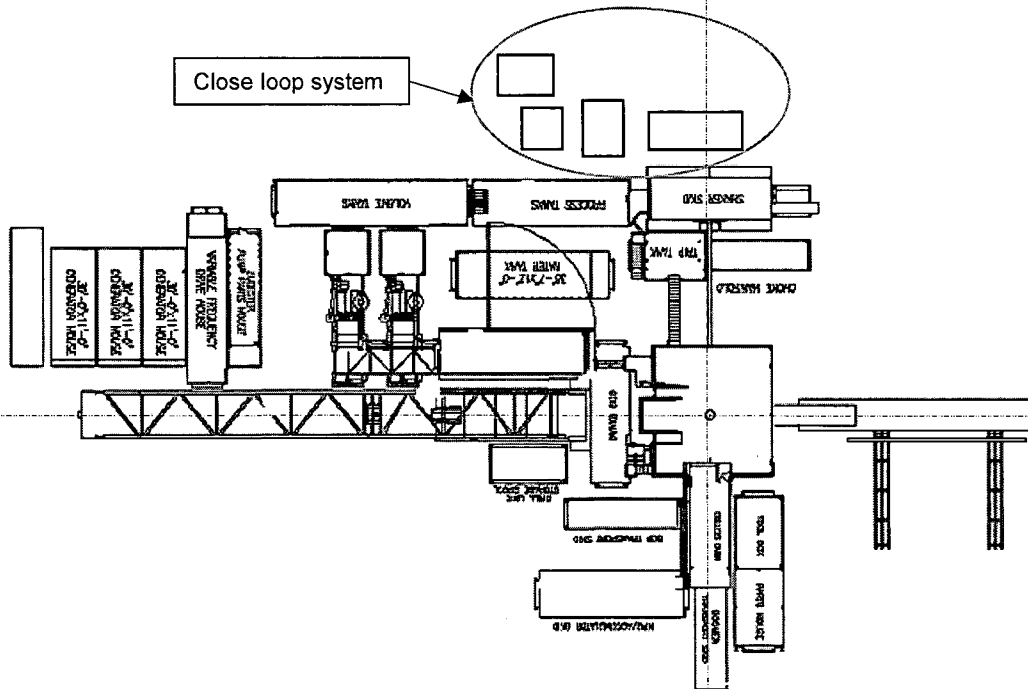

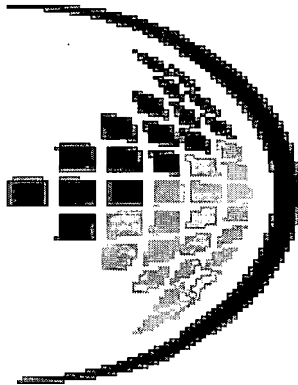

TOTAL SAFETY

MARATHON OIL COMPANY

BLUE STEEL 21 FEE

WA Well # 2H

WD Well # 3H

FB Well # 21H

WXY Well # 6H

WA Well # 9H

WXY Well # 8H

SHL: 270' FNL & 1135' FWL of Unit Letter 'D', Section 28, T-23S, R-29E

BHL: 330' FNL & 330' FWL of Unit Letter 'D', Section 16, T-23S, R-29E

EDDY County, New Mexico

Rig: PRECISION 582

9/26/2018

**EMERGENCY MEDICAL PROCEDURES
DO NOT PANIC
REMAIN CALM-THINK**

1. HOLD YOUR BREATH. (DO NOT INHALE, STOP BREATHING)
2. PUT ON BREATHING APPARATUS. (NOTE: DO NOT ATTEMPT RESCUE UNTIL YOU HAVE PUT ON BREATHING APPARATUS.)
3. REMOVE VICTIM (S) TO FRESH AIR AS QUICKLY AS POSSIBLE.
4. BE SURE YOU HAVE MOVED VICTIM OUT OF CONTAMINATED AREA BEFORE REMOVING YOUR RESPIRATOR.
5. APPLY MOUTH-TO-MOUTH ARTIFICIAL RESPIRATION, WHICH IS MORE EFFECTIVE, WHILE SOMEONE ELSE GETS THE OXYGEN RESUSCITATOR. RENDER OXYGEN RESUSCITATION ONLY IF PROPERLY TRAINED IN ITS USE.
6. PROVIDE FOR PROMPT TRANSPORTATION TO HOSPITAL AND CONTINUE GIVING ARTIFICIAL RESPIRATION IF NEEDED.
7. HOSPITAL (S) OR MEDICAL FACILITIES NEED TO BE INFORMED BEFOREHAND, OF THE POSSIBILITY OF H₂S GAS POISONING, NO MATTER HOW REMOTE THE POSSIBILITY IS.

Lea Regional Medical Center	(575)492-5000
5419 N Lovington Hwy, Hobbs, NM 88240	
AMBULANCE	911
FIRE DEPARTMENT- HOBBS, NM	(575) 397-9308
POLICE - HOBBS, NM	(575) 397-9265

8. NOTIFY EMERGENCY-ROOM PERSONEL THAT THE VICTIM (S) HAVE POSSIBLY BEEN EXPOSED TO H₂S GAS POISONING.

**TOTAL SAFETY INC
1420 East Greene St.
Carlsbad, NM 88220**

**THIS H2S DRILLING OPERATIONS PLAN WAS
PREPARED BY: Sean Chamblee
Strategic Account Manager
Cell: 713-703-6295**

**TOTAL SAFETY INC
1420 East Greene St
Carlsbad, NM 88220
Phone: 432-561-5049**

H2S DRILLING OPERATIONS PLAN INDEX

- I. INTRODUCTION
 - A. Oil Company Address and Legal Description of Well Site
 - B. Directions to Well Site
 - C. Purpose of Plan
- II. LOCATION LAYOUT
 - A. Location Map
 - B. General & Specific Area Maps
- III. SAFETY EQUIPMENT
 - A. Safety Equipment Provided by TOTAL SAFETY INC.
 - B. Type of Equipment and Storage Locations
 - C. Maximum Number of People on Location at any one time
- IV. OPERATING PROCEDURES
 - A. Blowout Prevention Measures During Drilling
 - B. Gas Monitoring Equipment
 - C. Crew Training and Protection
 - D. Metallurgical Considerations
 - E. Mud Program and Treating
 - F. Well Control Equipment
- V. OPERATING CONDITIONS
 - A. Definition of Warning Flags
 - B. Circulating Out Kick (Wait and Weight Method)
 - C. Coring Operations in H2S Bearing Zones
- VI. EMERGENCY PROCEDURES
 - A. Sounding Alarm
 - B. Drilling Crew Actions
 - C. Responsibilities of Personnel
 - D. Steps to be Taken
 - E. Company and Contract Personnel
 - F. Leak Ignition
 - G. General Equipment
 - H. Critical Operations

VII. LIST OF APPENDICES

- A. Emergency and Medical Facilities
- B. Law Enforcement Agencies and Fire Fighting Facilities
- C. Well Control Specialists
- D. Governmental Agencies

VIII. RESIDENTS AND LANDOWNERS

- A. Radius of Exposure Map with Residences Shown
- B. Residents Within Radius of Exposure and Telephone Numbers

IX. ADDITIONAL INFORMATION

- A. Hydrogen Sulfide Essay
- B. Hydrogen Sulfide Hazards
- C. Toxicity Table
- D. Treatment
- E. Characteristics of H₂S
- F. Safe Practices

INTRODUCTION

H2S DRILLING OPERATIONS PLAN
This Drilling Operations Plan was written specifically for:

**MARATHON OIL COMPANY
3122 NATIONAL PARKS HIGHWAY
CALRSBAD, NM 88220**

Action Plan for Accidental Release of H₂S

**BLUE STEEL 21 FEE
WA Well # 2H
WD Well # 3H
FB Well # 21H
WXY Well # 6H
WA Well # 9H
WXY Well # 8H**

EDDY COUNTY, NM

Information, provisions and practices, as set forth in this plan, may be subject to revision and/or updating.

9/26/2018

MARATHON OIL COMPANY
3122 NATIONAL PARKS HIGHWAY
CARLSBAD, NM 88220

BLUE STEEL 21 FEE

WA Well # 2H

WD Well # 3H

FB Well # 21H

WXY Well # 6H

WA Well # 9H

WXY Well # 8H

EDDY COUNTY, NM

Directions:

From the Marathon Office at 4111 Tidwell, Carlsbad, NM head south on Tidwell Rd toward US Hwy 285N for 0.2 miles. Turn left onto US Hwy 285S, heading south for 5.1 miles to NM-Hwy 31. Turn left onto NM-Hwy 31, heading east, for 7.7 miles to NM-Hwy 128E. Turn right onto NM-Hwy 128E, heading east, for 4.5 miles to Rawhide Road. Turn right onto Rawhide Road, heading south, for 4.1 miles to a caliche road. Turn right onto caliche road, heading west, for 4.3 miles to the proposed lease road for the BLUE STEEL 21 FEE WA#2H-WD#3H-FB#21H- WXY#6H-WA#9H-WXY#8H well pad location. Turn North onto said proposed lease road, heading north, for 0.2 miles entering the southwest corner of said well pad location.

GPS Coordinates: 32.28247880, -103.99480756

EDDY COUNTY, NEW MEXICO

PURPOSE OF PLAN: The purpose of this plan is to safeguard the lives of the public, contract personnel and company personnel in the event of equipment failure or disasters during drilling or completion operations in formations that may contain Hydrogen Sulfide Gas, H₂S.

As a precautionary measure, this Drilling Plan has been prepared to assure the safety of all concerned, should a disaster occur. However, the Oil Company Representative may have specified materials and practices for the drilling or completion of this well, which supercede the minimum requirements as outlined in this plan.

Definitions: For the purpose of this plan the following definitions are to be referred to:

Controlled Release – Any release that is planned and occurs during normal operations. A controlled release is managed per the procedures outlined in this section.

Uncontrolled Release – Any release that is unplanned and not immediately contained utilizing established shut-in procedures. An uncontrolled release is normally associated with a loss of well control.

SCBA – (Self Contained Breathing Apparatus) – A full-face mask respirator with a supplied positive pressure air source.

Donned SCBA – When it is required per this plan to “**don**” a SCBA, personnel will be 100% masked up and be on supplied breathing air.

SCBA On Person – When it is required per this plan to have SCBA “on person”, personnel will be required to wear the SCBA equipment - but not be masked up.

“Qualified Buddy” – Person who has been fit tested and is trained and is familiar with the requirements of donning an SCBA. This person will provide immediate assistance to another person who may be utilizing an SCBA or SkaPack in an IDLH atmosphere in the event of an emergency situation.

In Scope Personnel – Rig Personnel who will be working or otherwise present in potential H₂S release areas, including the rig floor, cellar, pits, and shaker areas. This would not include 3rd party contractors who do not have a function, besides evacuating the rig, during an emergency condition such as during a well control event or H₂S / LEL alarm. All qualified personnel that have a function to shut a well in during an emergency will be considered In-Scope per this plan

Out of Scope Personnel –. All personnel that are not in scope will be Out of Scope per the definition of this plan

H₂S Office – Onsite office trailer space or vehicle that will be designated as the H₂S office

Marathon H2S Plan Custodian – Marathon HES Advisor, Supervisor or Technician that has been specifically assigned per the authorization page of this plan to maintain this document.

SCALE: 1" = 2000'
CONTOUR INTERVAL = 10'

PREPARED BY:
R-SQUARED GLOBAL, LLC
1309 LOUISVILLE AVENUE, MONROE, LA 71201
318-323-6900 OFFICE
JOB No. R3942_002

VICINITY MAP

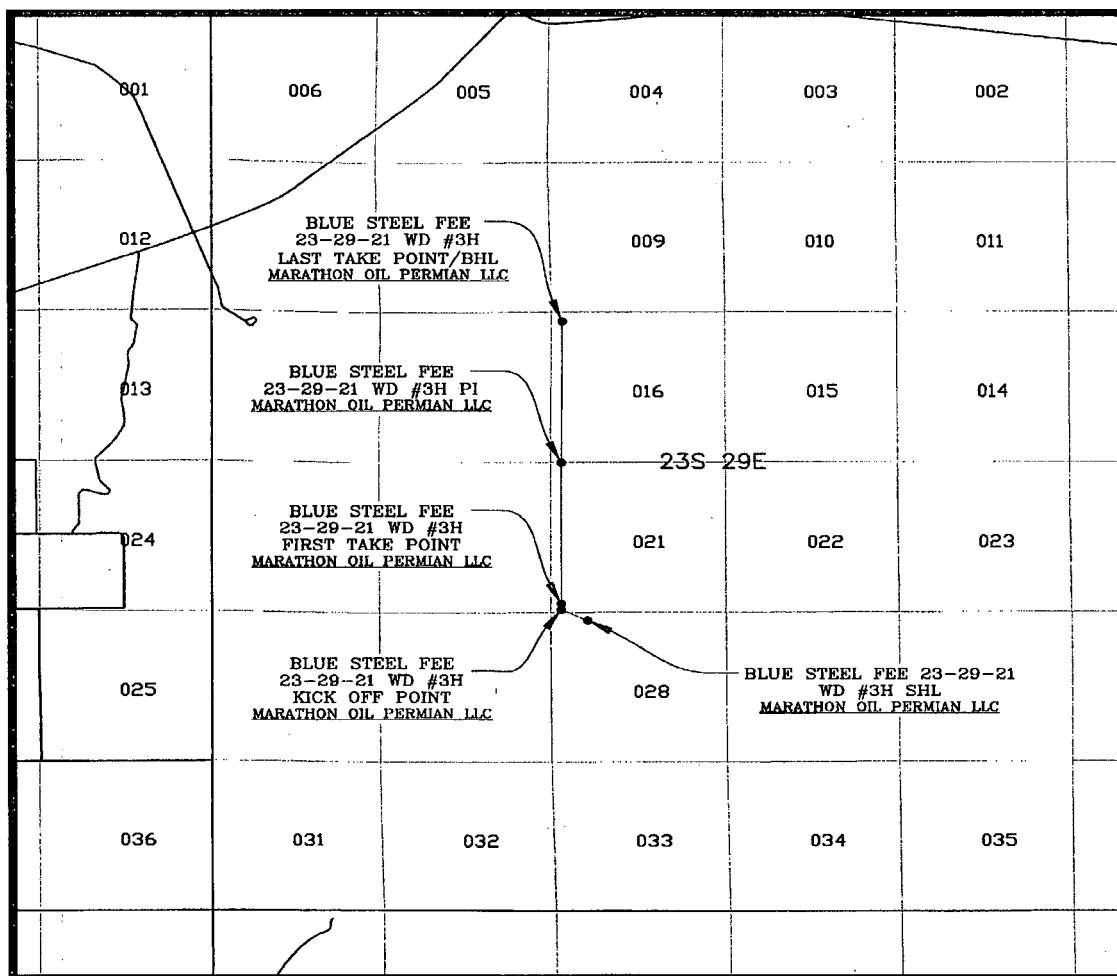

SEC. 28 TWP. 23-S RGE. 29-E
 SURVEY: N.M.P.M.
 COUNTY: EDDY
 DESCRIPTION: 270' FNL & 1135' FWL
 ELEVATION: 3001'
 OPERATOR: MARATHON OIL PERMIAN LLC
 LEASE: BLUE STEEL FEE 23-29-21
 U.S.G.S. TOPOGRAPHIC MAP: REMUDA BASIN, N.M.

SCALE: 1" = 1 MILE

SHEET 3 OF 3

PREPARED BY:
 R-SQUARED GLOBAL, LLC
 1309 LOUISVILLE AVENUE, MONROE, LA 71201
 318-323-8900 OFFICE
 JOB No. R3942_002

SAFETY EQUIPMENT

All H2S related Safety Equipment must be installed, tested and Operational at a depth of 500 feet above, or 3 days prior to penetrating the first zone expected to contain H2S.

SAFETY EQUIPMENT PROVIDED BY TOTAL SAFETY INC.

<u>QTY</u>	<u>EQUIPMENT</u>
6 each	30-minute self-contained breathing apparatus
6 each	ELSA Escape Packs
1 Lot	Sufficient low-pressure airline hose with quick connects
1	6 Channel fixed H2S monitor
4	H2S Sensors (Loc determined at rig up – General: Cellar, Shale Shaker, floor/driller area)
4	Explosion proof Alarm Station (1-Drill Floor, 1- Pits/Shakers, 1- Generators, 1 Quarters area)
10	Personal H2S Monitors
1	Gastec pump type gas detector
Set	Various range of H2s & SO2 detector tubes
2 each	Windssocks w/frames and poles
1 Set	H2S and briefing area signs
1 Set	Well condition signs and flags
1	Flare Gun & Flares

TYPE OF EQUIPMENT AND STORAGE LOCATIONS

1. There will be six 30-minute self-contained breathing apparatus on location. They will be positioned as follows: Two at Briefing Area #1 Two at Briefing Area #2, Two at rig dog house. SCBA Facepieces will be equipped with voice amplifiers for effective means of communication when using protective breathing apparatus.
2. There will be six Escape-type packs on location. One for the Derrickman. One on the Shaker. One at the bottom of rig dog house stairway and spares.
3. A Gastec, pump type, gas detector with low and high range detector tubes for H₂S and SO₂ will be located in the doghouse
4. Two Briefing Areas will be designated at opposite ends of the location.
5. The Briefing Area most upwind is designated as the Safety Briefing Area #1. In an emergency, personnel must assemble at this upwind area for instructions from their supervisor.
6. The H₂S 'Safety' trailer provided by Total Safety, Inc. will contain a cascade system of at least 5 each -300 C.F. air cylinders that will provide a continuous air supply to air lines located on the rig. Note: This trailer will **Only** be provided if H₂S conditions require the use of the Air Trailer. (If Required)
7. Two windsocks will be installed so as to be visible from all parts of the location.
8. A well condition warning sign will be displayed at the location entrance to advise of current operating conditions. The condition signs must be at least 200' from the entrance but not more than 500' away.
9. A list of emergency telephone numbers will be kept on rig floor, tool pusher's trailer, the Oil Company's trailer and in the "safety" trailer (if Provided).
10. The primary means of communication will be cell phones.

11. A barricade will be available to block the entrance to location should an emergency occur. In most cases the use of a vehicle is used to block the entrance.
12. A 6-channel H₂S monitor will be located in the doghouse. The 3 sensors will be installed: one on the shale shaker, one at the Cellar, one at the rig floor.
13. An undulating high and low pitch siren and light will be installed on the derrick "A" leg.
14. If H₂S concentration reach 10 ppm an explosion-proof bug blower (fan) will be installed under the rig floor to disperse possible accumulations of H₂S.
15. Any time it is necessary to flare gas containing H₂S, a Sulfur Dioxide monitor or Detector tubes will be used to determine SO₂ concentrations.
16. A flare gun with flares will also be provided in the event it is necessary to ignite the well from a safe distance.

OPERATING PROCEDURES

BLOWOUT PREVENTION MEASURES DURING DRILLING

1. Blowout Prevention Requirements:

All BOP equipment shall meet the American Petroleum Institute specifications as to materials acceptable for H₂S service and tested accordingly (or to BLM specifications).

2. Drilling String Requirements:

All drill string components are to be of material that meets the American Petroleum Institute's specifications for H₂S service. All drill string components should be inspected to IADC critical service specifications prior to running in well.

GAS MONITORING EQUIPMENT

1. A continuous H₂S detection system, consisting of three H₂S detectors and an audible/visual warning system will be in operating during all phases of this H₂S Drilling Operations Plan. The detection system will be adjusted and calibrated such that an H₂S exposure of 10 ppm or higher (at any sensor) will trigger the audible and visual portion (wailing or yelping siren) of the warning system (i.e. H₂S continually present at or above threshold levels) a trained operator or H₂S supervisor will monitor the H₂S detection system.

2. When approaching or completing H₂S formations, crewmembers may attach personnel H₂S monitors to their person.

3. Hand held H₂S sampling gas detectors will be used to check areas not covered by automatic monitoring equipment.

CREW TRAINING AND PROTECTION

1. All personal working at the well site will be properly trained in accordance with the general training requirements outlined in the API Recommended Practices for Safe Drilling of Wells Containing H₂S. The training will cover, but will not be limited to, the following:
 - a. General information of H₂S AND SO₂ GAS
 - b. Hazards of these gases
 - c. Safety equipment on location
 - d. Proper use and care of personal protective equipment
 - e. Operational procedures in dealing with H₂S gas
 - f. Evacuation procedures
 - g. First aid, reviving an H₂S victim, toxicity, etc.
 - h. Designated Safe Briefing Areas
 - i. Buddy System
 - j. Regulations
 - k. Review of Drilling Operations Plan
2. Initial training shall be completed when drilling reaches, a depth of 500' above or 3 days prior to penetrating (whichever comes first) the first zone containing or expected to contain H₂S. It must also include a review of the site specific Drilling Operations Plan and, if applicable, the Public Protections Plan.
3. Weekly H₂S and well control drills for all personnel on each working crew shall be conducted.
4. All training sessions and drills shall be recorded on the driller's log or its equivalent.
5. Safety Equipment:

As outlined in the Safety Equipment index, H₂S safety protection equipment will be available to/or assigned each person on location.
6. One person (by job title) shall be designated and identified to all on-site personnel as the person primarily responsible for the overall operation of the on-site safety and training programs. This will be the PIC

METALLURGICAL CONSIDERATIONS

1. Steel drill pipe used in H₂S environments should have yield strength of 95,000psi or less because of potential embrittlement problems. Must conform to the current National Association of Corrosion Engineers (NACE) Standard MR-0175-90, Material Requirement, Sulfide Stress Cracking Resistant Metallica Material for Oil Field Equipment. Drill stem joints near the top of the drill string are normally under the highest stress levels during drilling and do not have the protection of elevated down hole temperatures. These factors should be considered in design of the drill string. Precautions should be taken to minimize drill string stress caused by conditions such as excessive dogleg severity, improper torque, whip, abrasive wear or tool joints and joint imbalance. American Petroleum Institute, Bulletin RR 7G, will be used as a guideline for drill string precautions.
2. Corrosion inhibitors may be applied to the drill pipe or to the mud system as an additional safeguard.
3. Blowout preventors should meet or exceed the recommendations for H₂S service as set forth in the latest edition of API RI 53.

MUD PROGRAM AND TREATING

1. It is of utmost importance that the mud be closely monitored for detection of H₂S and reliability of the H₂S treating chemicals.
2. Identification and analysis of sulfides in the mud and mud filtrates will be carried out per operators prescribed procedures.
3. The mud system will be pre-treated with Zinc Carbonate, Ironite Sponge or similar chemicals of H₂S control prior to drilling into the H₂S bearing formation. Sufficient quantities of corrosion inhibitor should be on location to treat the drill string during Drill Stem Test Operations. Additionally, Aqua Ammonia should be on hand to treat the drill string for crew protection, should H₂S be encountered while tripping string following drill stem testing

WELL CONTROL EQUIPMENT

1. Flare System

a. A flare system shall be designed and installed to safely gather and burn H₂S Bearing gas.

1. Flare lines shall be located as far from the operating site as feasible and in a manner to compensate for wind changes.
2. The flare line mouth shall be located not less then 150' from wellbore.
3. Flare lines shall be straight unless targeted with running tees.
4. Flare Gun & Flares to ignite the well

2. Remote Controlled Choke

a. A remote controlled choke shall be installed for all H₂S drilling and where feasible for completion operations. A remote controlled valve may be used in lieu of this requirement for completions operations.

3. Mud-gas separators and rotating heads shall be installed and operable for all exploratory wells.

OPERATING CONDITIONS

A Well Condition Sign and Flag will be posted on all access roads to the location. The sign shall be legible and large enough to be read by all persons entering the well site and be placed a minimum of 200' but no more than 500' from the well site which allows vehicles to turn around at a safe distance prior to reaching the site.

DEFINITION OF WARNING FLAGS

1. Condition:
GREEN-NORMAL OPERATIONS
Any operation where the possibility of encountering H₂S exists but no H₂S has been detected.
2. Condition:
YELLOW-POTENTIAL DANGER, CAUTION
Any operation where the possibility of encountering H₂S exists and in all situations where concentrations of H₂S are detected in the air below the threshold level (10ppm)
 - a. Cause of condition:
 - *Circulating up drill breaks
 - *Trip gas after trip
 - *Circulating out gas on choke
 - *Poisonous gas present, but below threshold concentrations
 - *Drill stem test
 - b. Safety Action:
 - *Check safety equipment and keep it with you
 - *Be alert for a change in condition
 - *Follow instructions
3. Condition:
RED-EXTREME DANGER
Presence of H₂S at or greater than 10ppm. Breathing apparatus must be worn.
 - a. Safety action:

*MASK UP. All personnel will have protective breathing equipment with them. All nonessential personnel will move to the Safe Briefing Area and stay there until instructed to do otherwise. All essential Qualified Personnel, using the "Buddy System" (those necessary to maintain control of the well) will don breathing apparatus to perform operations related to well control.

The decision to ignite the well is the responsibility of the operator's on-site representative and should be made only as a last resort, when it is clear that:

- *human life is endangered
- *there is no hope of controlling the well under prevailing conditions

Order evacuation of local people within the danger zone. Request help from local authorities, State Police, Sheriff's Dept. and Service Representative.

CIRCULATING OUT KICK (WAIT AND WEIGHT METHOD)

If it is suspected that H₂S is present with the gas whenever a kick is taken, the wait and weight method of eliminating gas and raising the mud will be followed.

1. Wait and Weight Method:

a. The wait and Weight Method is:

- *increase density of mud in pits to 'kill' weight mud.
- *open choke and bring pump to initial circulating pressure by holding casing pressure at original valve until pump is up to predetermined speed.
- *when initial circulating pressure is obtained on drill pipe, zero pump stroke counter and record time.
- *reduce drill pipe pressure from initial circulating pressure to final circulating pressure by using pump strokes and/or time according to graph
- *when 'kill' weight mud is at the bit, hold final circulating pressure until kill weight mud is to surface.

b. If a kick has occurred, the standard blowout procedure will be followed and the wait and weight method will be used to kill the well. When the well has been put on the choke and circulation has been established, the following safety procedure must be established.

- *determine when gas is anticipated to reach surface.

- *all non-essential personnel must be moved to safe briefing area
- *all remaining personnel will check out and keep with them their protective breathing apparatus.
- *mud men will see that the proper amount of H₂S scavenging chemical is in the mud and record times checked
- *make sure ignition flare is burning and valves are open to designated flare stacks

CORING OPERATIONS IN H₂S BEARING ZONES

1. Personal protective breathing apparatus will be worn from 10 to 15 stands in advance of retrieving the core barrel. Cores to be transported should be sealed and marked to the presence of H₂S.
 - a. Yellow Caution Flag will be flown at the well condition sign.
 - b. The "NO SMOKING" rule will be enforced

DRILL STEM TESTING OF H₂S ZONES

1. The DST subsurface equipment will be suitable for H₂S service as recommended by the API
2. Drill stem testing of H₂S zone will be conducted in daylight hours
3. All non-essential personnel will be moved to an established safe area or off location
4. The "NO SMOKING" rule will be enforced
5. DST fluids will be circulated through a remote controlled choke and a separator to permit flaring of gas. A continuous pilot light will be used.
6. A yellow or red flag will be flown at entrance to location depending on present gas condition
7. If warranted, the use of Aqua Ammonia for neutralizing the toxicity of H₂S from drill string
 - a. During drill stem tests adequate Filming Amine for H₂S corrosion and Aqua Ammonia for neutralizing H₂S should be on location.
8. On completion of DST, if H₂S contaminated formation fluids or gases are present in drill string, floor workers will be masked up before test valve is removed from drill string and continue "mask

on" conditions until such time that readings in the work area do not exceed 10ppm of H₂S gas.

EMERGENCY PROCEDURES

SOUNDING ALARM

In case of an alarm the crews will muster up at the designated area. Total Safety will be dispatched with (2) HES Techs who are to go in under protective breathing air and check the alarm readings and sniff ambient air for the presence of H₂S.

By no means are the Co. Rep or HES Advisor to go in under air with the HES Tech. If there is another method in place where the Rig Manager is to go in with the Tech we need to ensure that the rig company has cleared them and that they are properly trained.

1. The fact is to be instilled in the minds of all rig personnel that the sounding alarm means only one thing: H₂S IS PRESENT. Everyone is to proceed to his assigned station and the contingency plan is put into effect.

DRILLING CREW ACTIONS

1. All personnel will don their protective breathing apparatus. The driller will take necessary precautions as indicated in operating procedures.
2. The Buddy system will be implemented. All personnel will act upon directions from the operator's on-site representative.
3. If there are non-essential personnel on location, they will move off location.
4. Entrance to the location will be patrolled, and the proper well condition flag will be displayed at the entrance to the location.

RESPONSIBILITIES OF PERSONNEL

In order to assure the proper execution of this plan, it is essential that one person be responsible for and in complete charge of implementing these procedures. The responsibility will be as follows:

1. The operator's on-site representative or his assistant
2. Contract Tool Pusher

STEPS TO BE TAKEN

In the event of an accidental release of a potentially hazardous volume of H₂S, the following steps will be taken:

1. Contact by the quickest means of communications: the main offices of Oil Company & Contractor as listed on the preceding page.
2. An assigned crewmember will blockade the entrance to the location. No unauthorized personnel will be allowed entry into the location.
3. The operator's on-site representative will remain on location and attempt to regain control of the well.
4. The drilling company's rig superintendent will begin evacuation of those persons in immediate danger. He will begin by telephoning residents in the danger zone. In the event of no contact by telephoning, the tool pusher will proceed at once to each dwelling for a person-to-person contact. In the event the tool pusher cannot leave the location, he will assign a responsible crewmember to proceed in the evacuation off local residents. Upon arrival, the Sheriff's Department and TOTAL SAFETY personnel will aid in further evacuation.

LEAK IGNITION

Leak Ignition procedure: (used to ignite a leak in the event it becomes necessary to protect the public)

1. Two men, the operator's on-site representative and the contractor's rig superintendent or TOTAL SAFETY's representative(s), wearing self-contained pressure demand air masks must determine the perimeter of the flammable area. This should be done with one man using an H₂S detector and the other one using a flammable gas detector. The flammable perimeter should be established at 30% to 40% of the lower flammable limits.
2. After the flammable perimeter has been established and all employees and citizens have been removed from the area, the ignition team should move to the up-wind area of the leak perimeter and fire a flare into the area if the leak isn't ignited on the first attempt, move in 20 to 30 feet and fire again. Continue moving in and firing until the leak is ignited or the flammable gas detector indicates the ignition

team is moving into the hazardous area. If trouble is incurred in igniting the leak by firing toward the leak, try firing 40 degrees to 90 degrees to each side of the area where you have been firing. If still no ignition is accomplished ignite the copper line burner and push it into the leak area. This should accomplish ignition. If ignition is not possible due to the makeup of the gas, the toxic leak perimeter must be established and maintained to insure evacuation is completed and continue until the emergency is secure.

3. The following equipment and man-power will be required to support the ignition team:
 - a. one flare gun with flares
 - b. four pressure demand air packs
 - c. two nylon ropes tied to the ignition team
 - d. two men in a clear area equipped with air packs
 - e. portable propane bottle with copper line
4. The person with the final authority to ignite the well.

GENERAL EQUIPMENT

1. Two areas on the location will be designated as Briefing Areas. The one that is upwind from the well will be designated as the "Safe Briefing Area"
2. In the case of an emergency, personnel will assemble in the upwind area as per prior instructions from the operator's representative.
3. The H2S "Safety" trailer provided by TOTAL SAFETY will contain 10 air cylinders, a resuscitator, one 30-minute air pack and will have a windsock.
4. Two other windsocks will be installed.
5. A condition warning sign will be displayed at the location entrance.
6. A list of emergency telephone numbers will be kept on the rig floor, tool pusher's trailer and the Oil Company's trailer.
7. Two barricades will be available to block the entrance to location.
8. An undulating high and low pitch siren will be installed.
9. A telephone line or mobile phone will be available at the well site for incoming and outgoing communications.

CRITICAL OPERATIONS

These guidelines will be implemented during H2S alarms on drilling locations with the intent of minimizing catastrophic damage of “**critical tasks**” **ONLY** and exposure of field personnel (e.g. cement in the stack).

We will wait on Total Safety (or H2S Safety Company) for all other alarm events that aren't defined as “critical”.

- 1.) H2S alarm sounds, crews secure well, and muster based off of wind direction. MOC Operation, MOC Safety, and H2S service company notification will be made and representative from the H2S Service Company is in route to location.
- 2.) Two qualified in scope personnel will don SCBA, utilizing the "buddy system", and respond to area of H2S alarm location to verify the presence of H2S utilizing hand held four gas analyzer or other approved and provided method.
- 3.) If no H2S is found, the “all clear” will be authorized by the Marathon Oil Drilling Superintendent and HES to resume operations. H2S service company will still be required to respond.

Note: Personnel will return to muster area awaiting H2S service company and additional equipment if H2S is verified.

Note: Personnel will be trained annually on H2S and the elements of this guideline. The MOC HES Advisor and Co Man will receive hands on training from a H2S service company field tech, on how to properly identify the location of the alarming sensor, and the proper method for checking the alarmed area.

APPENDICES

EMERGENCY & MEDICAL FACILITIES:

Marathon Oil Corporation Emergency Numbers

Brent Evans	Drilling Manager	blevans@marathonoil.com	832 967-8474
Mark Bly	Drilling Superintendent	permiansuper@marathonoil.com	281-840-0467
Chad Butler	Drilling Superintendent	permiansuper@marathonoil.com	281-840-0467
Jacob Beaty	Drilling Engineer	jabeaty@marathonoil.com	713-296-1915
Noah Adams	HES Professional	njadams@marathonoil.com	713-591-4068
Nick Rogers	Lead HES Advisor	permiandches@marathonoil.com	281-659-3734
Scott Doughty	Lead HES Advisor	permiandches@marathonoil.com	281-659-3734
H&P 480	Company Man	Hp480@marathonoil.com	281-768-9946
H&P 498	Company Man	Hp498@marathonoil.com	281-745-0771
H&P 441	Company Man	Hp441@marathonoil.com	
H&P 423	Company Man	Hp423@marathonoil.com	
PRECISION 594	Company Man		
H&P 480	HES Advisor	Hp480hes@marathonoil.com	
H&P 498	HES Advisor	Hp498hes@marathonoil.com	
H&P 441	HES Advisor	HP441hes@marathonoil.com	
H&P 423	HES Advisor	Hp423hes@marathonoil.com	
PRECISION 594	HES Advisor		

Emergency Services Area Numbers: Or Call 911

Sheriff (Eddy County, NM)	575-887-7551	New Mexico Poison Control	800-222-1222
Sheriff (Lea County, NM)	575-396-3611	Border Patrol (Las Cruces, NM)	575-528-6600
New Mexico State Police	575-392-5580/5588	Energy Minerals & Natural Resources Dept.	575-748-1283
Carlsbad Medical Center	575-887-4100	Environmental Health Dept.	505-476-8600
Lea Regional Medical Center	575-492-5000	OSHA (Santa Fe, NM)	505-827-2855
Police (Carlsbad, NM)	575-885-2111		
Police (Hobbs, NM)	575-392-9265		
Fire (Carlsbad, NM)	575-885-3124		
Fire (Hobbs, NM)	575-397-9308		
Ambulance Service	911	TOTAL SAFETY H2S – SAFETY SERVICES	432-561-5049

1. For Life Flight, 1st dial “911” They will determine nearest helicopter and confirm the need for helicopter.

RESIDENTS AND LANDOWNERS

RESIDENCE

THERE ARE NO RESIDENCE WITHIN ANY RADIUS OF EXPOSURE.

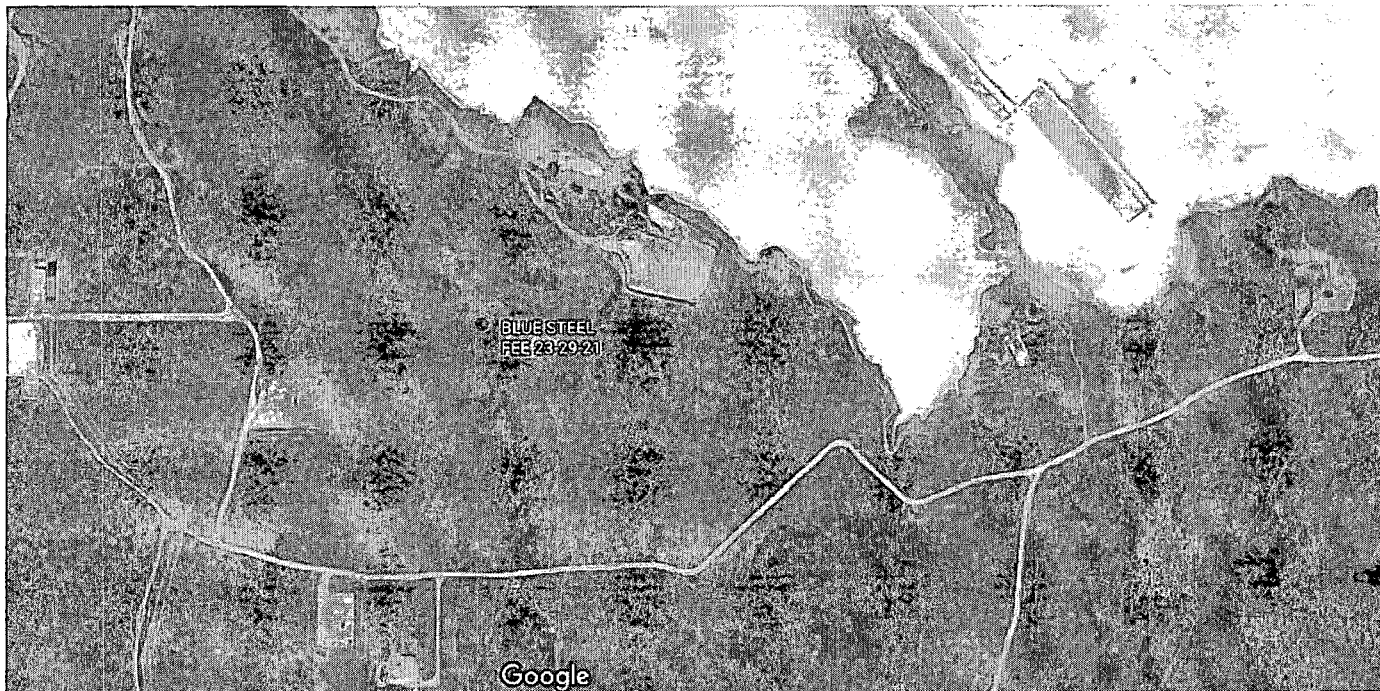

ADDITIONAL INFORMATION

A. HYDROGEN SULFIDE ESSAY

A deadly enemy of those people employed in the petroleum industry, this gas can paralyze or kill quickly. At least part of the answer lies in education in the hazards, symptoms, characteristics, safe practices, treatment, and the proper use of personal protective equipment.

B. HYDROGEN SULFIDE HAZARDS

The principal hazard to personnel is asphyxiation or poisoning by inhalation. Hydrogen Sulfide is a colorless, flammable gas having an offensive odor and a sweetish taste. It is highly toxic and doubly hazardous because it is heavier than air (specific gravity = 1.19). It's offensive odor, like that of a rotten egg, has been used as an indicator by many old timers in the oil field, but is not a reliable warning of the presence of gas in a dangerous concentration because people differ greatly in their ability to detect smells. Where high concentrations are encountered, the olfactory nerves are rapidly paralyzed, diluting the sense of smell as a warning indicator. A concentration of a few hundredths of one percent higher than that causing irritation can cause asphyxia and death-in other words there is a very narrow margin between consciousness and unconsciousness, and between unconsciousness and death.

Where high concentrations cause respiratory paralysis, spontaneous breathing does not return unless artificial respiration is applied. Although breathing is paralyzed the heart may continue beating for ten minutes after the attack.

C. PHYSIOLOGICAL SYSTEMS

ACUTE: results in almost instantaneous asphyxia, with seeming respiratory paralysis acute poisoning, or strangulation, may occur after even a few seconds inhalation of high concentration and results in panting respiration, pallor, cramps, paralysis and almost immediate loss of consciousness with extreme rapidity from respiratory and cardiac paralysis. One breath of a sufficiently high concentration may have this result.

SUBACUTE: RESULTS IN IRRITATION, PRINCIPALLY OF THE EYES, PERSISTENT COUGH, TIGHTENING OR BURNING IN THE CHEST AND SKIN IRRITATION FOLLOWS BY DEPRESSION OF THE CENTRAL NERVOUS SYSTEM. The eye irritation ranges in severity from mild conjunctivitis to swelling and bulging of the conjunctiva photophobia (abnormal intolerance of light) and temporary blindness.

D. TREATMENT

1. Victim should be removed to fresh air immediately by rescuers wearing respiratory protective equipment. Protect yourself while rescuing.
2. If the victim is not breathing, begin immediately to apply artificial respiration. (See other chart for the chances for life after breathing has stopped.) If a resuscitator is available let another employee get it and prepare for use.
3. Treat for shock, keep victim warm and comfortable
4. Call a doctor, in all cases, victims of poisoning should be attended by a physician.

E. CHARACTERISTICS OF H₂S

1. Extremely Toxic (refer to chart for toxicity of Hydrogen Sulfide).
2. Heavier than air. Specific gravity= 1.19.
3. Colorless, has odor of rotten eggs.
4. Burns with a blue flame and produces sulfur Dioxide (SO₂) gas, which is very irritating to eyes and lungs. The SO₂ is also toxic and can cause serious injury.
5. H₂S is almost as toxic as hydrogen cyanide.
6. H₂S forms explosive mixture, with air between 4.3% and 46% by volume.
7. Between 5 and 6 times as toxic as carbon monoxide.
8. Produces irritation to eyes, throat, and respiratory tract.
9. Threshold Limit Value (TLV) maximum of eight hours exposure without protective respiratory equipment-10ppm.

F. SAFE PRACTICES

If you are faced with an H₂S problem in your operations, the following safe practices are recommended:

1. Be absolutely sure all concerned are familiar with the hazards concerning H₂S and how to avoid it.
2. All employees should know how to operate and maintain respiration equipment.
3. Be able to give and demonstrate artificial respiration.
4. Post areas where there is poisonous gas with suitable warning signs.
5. Be sure all new employees are thoroughly schooled before they are sent to the field-tomorrow may be too late.
6. Teach men to avoid gas whenever possible-work on the windward side, have fresh air mask available.
7. Never let bad judgment guide you-wear respiratory equipment when gauging tanks, etc. Never try to hold your breath in order to enter a contaminated atmosphere.
8. In areas of high concentration, a two-man operation is preferred.
9. Never enter a tank, cellar or other enclosed place where gas can accumulate without proper respiratory protective equipment and a safety belt secured to a lifeline held by another person outside.
10. Always check out danger areas first with H₂S detectors before allowing anyone to enter. DO NOT TRY TO DETERMINE THE PRESENCE OF GAS BY its ODOR.
11. Wear proper respiratory equipment for the job at hand. Never take a chance with equipment with which you are unfamiliar. If in doubt, consult your supervisor.
12. Carry out practice drills every month with emergency and maintenance breathing air equipment. Telling or showing a group how to operate equipment is not enough-make them show you.
13. Maximum care should be taken to prevent the escape of fumes into the air of working places by leaks, etc.
14. Communication such as radio and telephones should be provided for those people employed where H₂S may be present.

TOXICITY OF HYDROGEN SULFIDE TO MEN

<u>H2S Per Cent (PPM)**</u>	<u>0 - 2 Minutes</u>	<u>0 - 15 Minutes</u>	<u>15 - 30 Minutes</u>	<u>30 Minutes to 1 hour</u>	<u>1 - 4 Hours</u>	<u>4 - 8 Hours</u>	<u>4 - 48 Hours</u>
0.005 (50) 0.010 (100)				Mild Conjunctiv- ities; respiratory tract irritation			
0.010 (100) 0.015 (150)		Coughing; irritation of eyes; loss of sense of smell	Disturbed respiration; pain in eyes; sleepiness	Throat	Salivation & mucous dis- charge; sharp pain in eyes; coughing	Increased symptoms*	Hemorrhage & death*
0.015 (150) 0.020 (200)		Loss of sense of smell	Throat & eye irritation	Throat & eye irritation	Difficult breathing; blurred vision; light & shy	Serious irritating effects	Hemorrhage & death*
0.025 (250) 0.035 (350)	Irritation of eyes; loss of sense of smell	Irritation of eyes	Painful secretion of tears; weariness	Light & shy; nasal catarrh; pain in eyes; difficult breathing	Hemorrhage & death		
0.035 (350)		Irritation of eyes; loss of sense of smell	Difficult respiration coughing; irritation of eyes	Increased irritation of eyes and nasal tract; dull pain head; weariness; light shy	Dizziness weak- ness; increased irritation; death	Death*	
0.050 (500)	Coughing collapse & unconscious- ness	Respiratory disturbances; irritation of eyes; collapse	Serious eye irritation; palpitation of heart; few cases of death*	Severe pain in eyes and head dizziness; trem- bling of extre- mities; great weakness & death*			
0.060 (600) 0.070 (700) 0.808 (800) 0.100 (1000) 0.150 (1500)	Collapse * unconscious- ness; death*	Collapse* unconscious- ness; death*					

*Data secured from experiments of dogs which have susceptibility similar to men. **PPM - parts per million

MARATHON OIL - H2S Preparedness and Contingency Plan Summary

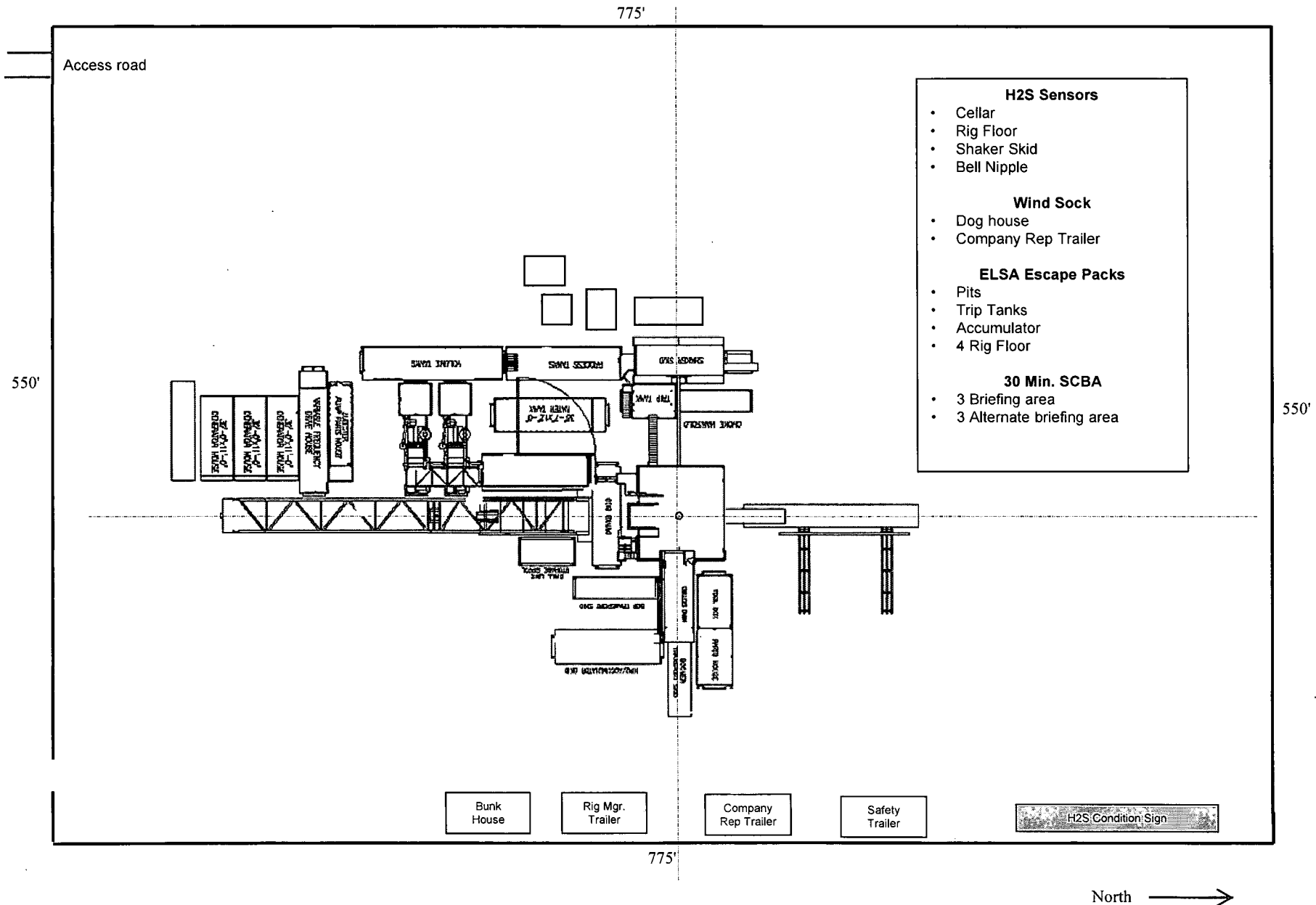



Marathon Oil
Eddy County, NM
Blue Steel 21 WXY Fee
#6H
Prelim Plan A
GL: 3001' + KB:
27' (PD582)

US State Plane 1927 (Exact solution)
 NAD 1927 (NADCON CONUS)
 Clarke 1866
 New Mexico East 3001
 Mean Sea Level

RKB Elevation: Well @ 3028.00usft (GL: 3001' + KB: 27' (PD582))

+N/-S	+E/-W	Northing	Easting	Latitude	Longitude	Slot
0.00	0.00	466804.25	604830.44	32.282356	-103.994122	

SECTION DETAILS

Sec	MD	Inc	Azi	TVD	+N/-S	+E/-W	Dleg	Vsect
1	0.00	0.00	0.00	0.00	0.00	0.00	0.00	0.00
2	1500.00	0.00	0.00	1500.00	0.00	0.00	0.00	0.00
3	2000.00	10.00	331.88	1997.47	38.38	-20.51	2.00	38.31
4	3914.37	10.00	331.88	3882.75	331.57	-177.21	0.00	330.88
5	4414.37	0.00	0.00	4380.21	369.95	-197.72	2.00	369.19
6	9533.15	0.00	0.00	9499.00	369.95	-197.72	0.00	369.19
7	10433.15	90.00	0.22	10071.96	942.90	-195.52	10.00	942.14
8	20068.43	90.00	0.22	10072.00	10578.11	-158.52	0.00	10577.42

WELLBORE-TARGET DETAILS (MAP CO-ORDINATES)

Name	TVD	+N/-S	+E/-W	Northing	Easting
[BlueSteelFeeWXY#6H]FTP	0.00	599.95	-197.42	467204.20	604633.02
[BlueSteelFeeWXY#6H]KOP	9499.00	369.95	-197.72	466974.20	604632.72
[BlueSteelFeeWXY#6H]LTP/BHL	10072.00	10578.11	-158.52	477182.36	604671.92



PRODIRECTIONAL



Azimuths to Grid North
 True North: -0.18°
 Magnetic North: 6.94°

Magnetic Field
 Strength: 47987.0snT
 Dip Angle: 60.07°
 Date: 9/25/2018
 Model: HDGM

Azimuth Corrections

Total Magnetic Corr. (M to G): 6.94°

Declination (M to T): 7.12° East

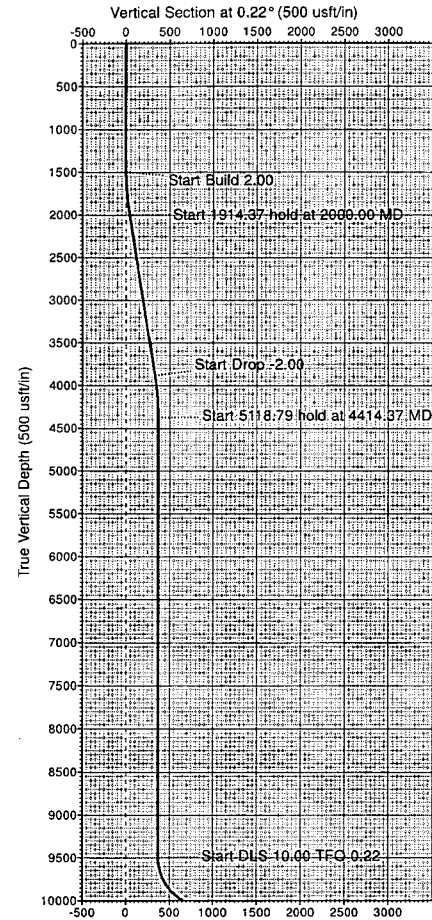

Target Line: 10072' TVD @ 0' VS: 90° INC

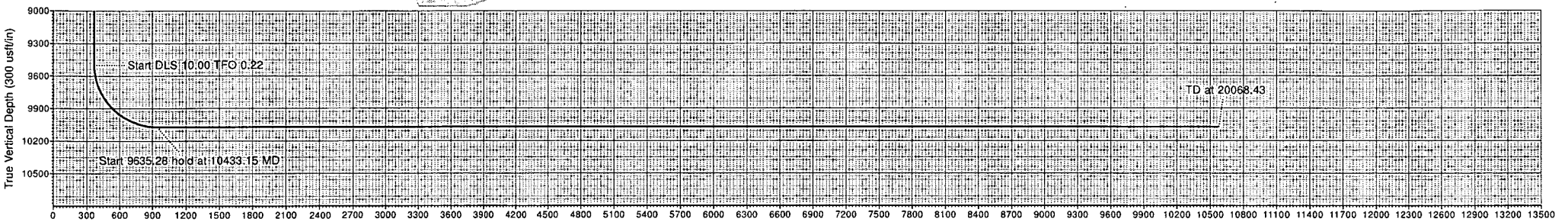
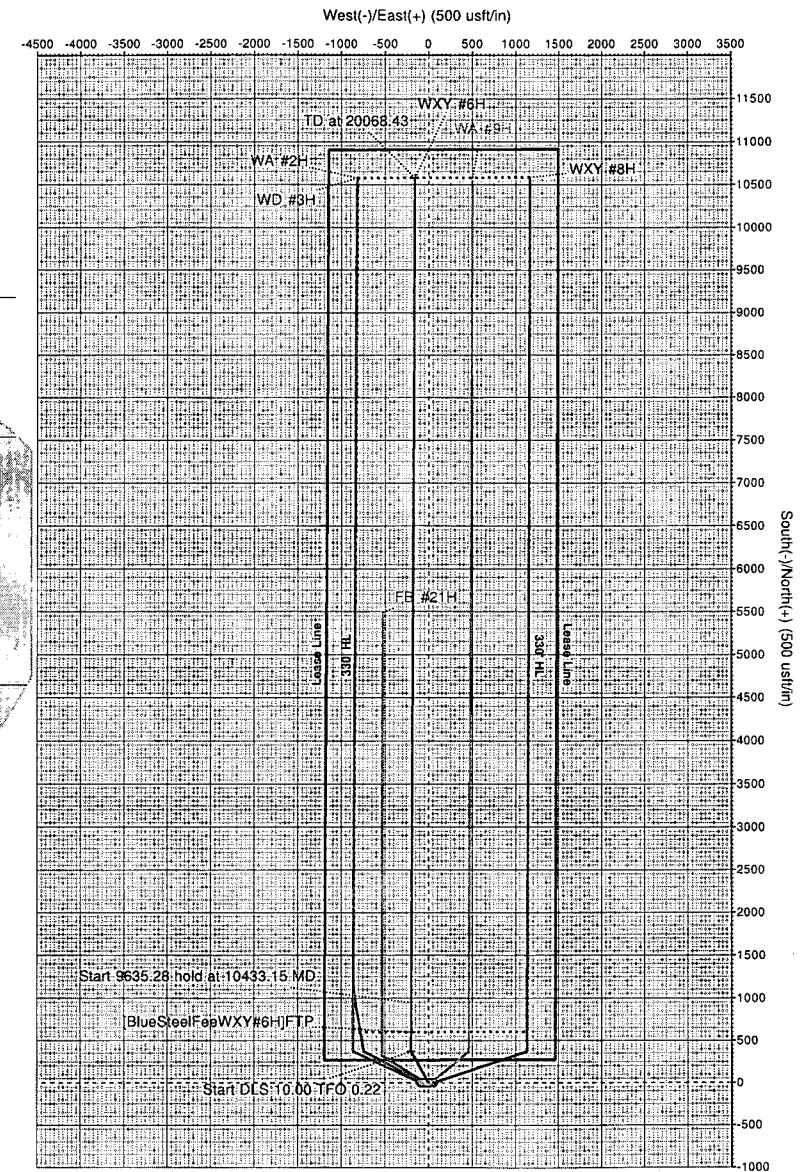

Vertical Section at 0.22° (300 usft/in)

Company:	Marathon Oil	Local Co-ordinate Reference:	Well #6H
Project:	Eddy County, NM	TVD Reference:	Well @ 3028.00usft (GL: 3001' + KB: 27' (PD582))
Site:	Blue Steel 21 Fee	MD Reference:	Well @ 3028.00usft (GL: 3001' + KB: 27' (PD582))
Well:	#6H	North Reference:	Grid
Wellbore:	OH	Survey Calculation Method:	Minimum Curvature
Design:	Prelim Plan A	Database:	WellPlanner1

Project	Eddy County, NM		
Map System:	US State Plane 1927 (Exact solution)	System Datum:	Mean Sea Level
Geo Datum:	NAD 1927 (NADCON CONUS)		
Map Zone:	New Mexico East 3001		

Site	Blue Steel 21 WXY Fee			
Site Position:		Northing:	466,604.25 usft	Latitude: 32.282356
From:	Map	Easting:	604,860.40 usft	Longitude: -103.994025
Position Uncertainty:	0.00 usft	Slot Radius:	13-3/16 "	Grid Convergence: 0.18 °

Well	#6H			
Well Position	+N/-S	0.00 usft	Northing: 466,604.25 usft	Latitude: 32.282356
	+E/-W	0.00 usft	Easting: 604,830.44 usft	Longitude: -103.994122
Position Uncertainty		0.00 usft	Wellhead Elevation: usft	Ground Level: 3,001.00 usft

Wellbore	OH				
Magnetics	Model Name	Sample Date	Declination (°)	Dip Angle (°)	Field Strength (nT)
	HDGM	9/25/2018	7.12	60.07	47,987.00

Design	Prelim Plan A			
Audit Notes:				
Version:	Phase:	PLAN	Tie On Depth:	0.00
Vertical Section:	Depth From (TVD) (usft)	+N/-S (usft)	+E/-W (usft)	Direction (°)
	0.00	0.00	0.00	0.22

Survey Tool Program	Date 9/25/2018			
From (usft)	To (usft)	Survey (Wellbore)	Tool Name	Description
0.00	20,068.43	Prelim Plan A (OH)	MWD+IFR1	OWSG MWD + IFR1

Planned Survey									
Measured Depth (usft)	Inclination (°)	Azimuth (°)	Vertical Depth (usft)	+N/-S (usft)	+E/-W (usft)	Vertical Section (usft)	Dogleg Rate (°/100usft)	Build Rate (°/100usft)	Turn Rate (°/100usft)
0.00	0.00	0.00	0.00	0.00	0.00	0.00	0.00	0.00	0.00
[BlueSteelWXYFee#6H]FTP									
100.00	0.00	0.00	100.00	0.00	0.00	0.00	0.00	0.00	0.00
200.00	0.00	0.00	200.00	0.00	0.00	0.00	0.00	0.00	0.00
300.00	0.00	0.00	300.00	0.00	0.00	0.00	0.00	0.00	0.00
400.00	0.00	0.00	400.00	0.00	0.00	0.00	0.00	0.00	0.00
500.00	0.00	0.00	500.00	0.00	0.00	0.00	0.00	0.00	0.00
600.00	0.00	0.00	600.00	0.00	0.00	0.00	0.00	0.00	0.00
700.00	0.00	0.00	700.00	0.00	0.00	0.00	0.00	0.00	0.00

Company:	Marathon Oil	Local Co-ordinate Reference:	Well #6H
Project:	Eddy County, NM	TVD Reference:	Well @ 3028.00usft (GL: 3001' + KB: 27' (PD582))
Site:	Blue Steel 21 WXY Fee	MD Reference:	Well @ 3028.00usft (GL: 3001' + KB: 27' (PD582))
Well:	#6H	North Reference:	Grid
Wellbore:	OH	Survey Calculation Method:	Minimum Curvature
Design:	Prelim Plan A	Database:	WellPlanner1

Planned Survey

Measured Depth (usft)	Inclination (°)	Azimuth (°)	Vertical Depth (usft)	+N/-S (usft)	+E/-W (usft)	Vertical Section (usft)	Dogleg Rate (°/100usft)	Build Rate (°/100usft)	Turn Rate (°/100usft)
800.00	0.00	0.00	800.00	0.00	0.00	0.00	0.00	0.00	0.00
900.00	0.00	0.00	900.00	0.00	0.00	0.00	0.00	0.00	0.00
1,000.00	0.00	0.00	1,000.00	0.00	0.00	0.00	0.00	0.00	0.00
1,100.00	0.00	0.00	1,100.00	0.00	0.00	0.00	0.00	0.00	0.00
1,200.00	0.00	0.00	1,200.00	0.00	0.00	0.00	0.00	0.00	0.00
1,300.00	0.00	0.00	1,300.00	0.00	0.00	0.00	0.00	0.00	0.00
1,400.00	0.00	0.00	1,400.00	0.00	0.00	0.00	0.00	0.00	0.00
1,500.00	0.00	0.00	1,500.00	0.00	0.00	0.00	0.00	0.00	0.00
1,600.00	2.00	331.88	1,599.98	1.54	-0.82	1.54	2.00	2.00	0.00
1,700.00	4.00	331.88	1,699.84	6.15	-3.29	6.14	2.00	2.00	0.00
1,800.00	6.00	331.88	1,799.45	13.84	-7.40	13.81	2.00	2.00	0.00
1,900.00	8.00	331.88	1,898.70	24.59	-13.14	24.54	2.00	2.00	0.00
2,000.00	10.00	331.88	1,997.47	38.38	-20.51	38.31	2.00	2.00	0.00
2,100.00	10.00	331.88	2,095.95	53.70	-28.70	53.59	0.00	0.00	0.00
2,200.00	10.00	331.88	2,194.43	69.01	-36.88	68.87	0.00	0.00	0.00
2,300.00	10.00	331.88	2,292.91	84.33	-45.07	84.16	0.00	0.00	0.00
2,400.00	10.00	331.88	2,391.39	99.64	-53.25	99.44	0.00	0.00	0.00
2,500.00	10.00	331.88	2,489.87	114.96	-61.44	114.72	0.00	0.00	0.00
2,600.00	10.00	331.88	2,588.35	130.27	-69.62	130.00	0.00	0.00	0.00
2,700.00	10.00	331.88	2,686.83	145.59	-77.81	145.29	0.00	0.00	0.00
2,800.00	10.00	331.88	2,785.31	160.90	-85.99	160.57	0.00	0.00	0.00
2,900.00	10.00	331.88	2,883.79	176.22	-94.18	175.85	0.00	0.00	0.00
3,000.00	10.00	331.88	2,982.27	191.53	-102.36	191.14	0.00	0.00	0.00
3,100.00	10.00	331.88	3,080.75	206.85	-110.55	206.42	0.00	0.00	0.00
3,200.00	10.00	331.88	3,179.23	222.16	-118.73	221.70	0.00	0.00	0.00
3,300.00	10.00	331.88	3,277.72	237.48	-126.92	236.99	0.00	0.00	0.00
3,400.00	10.00	331.88	3,376.20	252.79	-135.10	252.27	0.00	0.00	0.00
3,500.00	10.00	331.88	3,474.68	268.11	-143.29	267.55	0.00	0.00	0.00
3,600.00	10.00	331.88	3,573.16	283.42	-151.47	282.84	0.00	0.00	0.00
3,700.00	10.00	331.88	3,671.64	298.74	-159.66	298.12	0.00	0.00	0.00
3,800.00	10.00	331.88	3,770.12	314.05	-167.84	313.40	0.00	0.00	0.00
3,900.00	10.00	331.88	3,868.60	329.37	-176.03	328.69	0.00	0.00	0.00
3,914.37	10.00	331.88	3,882.75	331.57	-177.21	330.88	0.00	0.00	0.00
4,000.00	8.29	331.88	3,967.29	343.57	-183.62	342.86	2.00	-2.00	0.00
4,100.00	6.29	331.88	4,066.48	354.75	-189.60	354.02	2.00	-2.00	0.00
4,200.00	4.29	331.88	4,166.05	362.88	-193.94	362.13	2.00	-2.00	0.00
4,300.00	2.29	331.88	4,265.88	367.94	-196.64	367.18	2.00	-2.00	0.00
4,400.00	0.29	331.88	4,365.85	369.92	-197.70	369.16	2.00	-2.00	0.00
4,414.37	0.00	0.00	4,380.21	369.95	-197.72	369.19	2.00	-2.00	0.00
4,500.00	0.00	0.00	4,465.85	369.95	-197.72	369.19	0.00	0.00	0.00
4,600.00	0.00	0.00	4,565.85	369.95	-197.72	369.19	0.00	0.00	0.00
4,700.00	0.00	0.00	4,665.85	369.95	-197.72	369.19	0.00	0.00	0.00

Company:	Marathon Oil	Local Co-ordinate Reference:	Well #6H
Project:	Eddy County, NM	TVD Reference:	Well @ 3028.00usft (GL: 3001' + KB: 27' (PD582))
Site:	Blue Steel 21 WXY Fee	MD Reference:	Well @ 3028.00usft (GL: 3001' + KB: 27' (PD582))
Well:	#6H	North Reference:	Grid
Wellbore:	OH	Survey Calculation Method:	Minimum Curvature
Design:	Prelim Plan A	Database:	WellPlanner1

Planned Survey									
Measured Depth (usft)	Inclination (°)	Azimuth (°)	Vertical Depth (usft)	+N/-S (usft)	+E/-W (usft)	Vertical Section (usft)	Dogleg Rate (°/100usft)	Build Rate (°/100usft)	Turn Rate (°/100usft)
4,800.00	0.00	0.00	4,765.85	369.95	-197.72	369.19	0.00	0.00	0.00
4,900.00	0.00	0.00	4,865.85	369.95	-197.72	369.19	0.00	0.00	0.00
5,000.00	0.00	0.00	4,965.85	369.95	-197.72	369.19	0.00	0.00	0.00
5,100.00	0.00	0.00	5,065.85	369.95	-197.72	369.19	0.00	0.00	0.00
5,200.00	0.00	0.00	5,165.85	369.95	-197.72	369.19	0.00	0.00	0.00
5,300.00	0.00	0.00	5,265.85	369.95	-197.72	369.19	0.00	0.00	0.00
5,400.00	0.00	0.00	5,365.85	369.95	-197.72	369.19	0.00	0.00	0.00
5,500.00	0.00	0.00	5,465.85	369.95	-197.72	369.19	0.00	0.00	0.00
5,600.00	0.00	0.00	5,565.85	369.95	-197.72	369.19	0.00	0.00	0.00
5,700.00	0.00	0.00	5,665.85	369.95	-197.72	369.19	0.00	0.00	0.00
5,800.00	0.00	0.00	5,765.85	369.95	-197.72	369.19	0.00	0.00	0.00
5,900.00	0.00	0.00	5,865.85	369.95	-197.72	369.19	0.00	0.00	0.00
6,000.00	0.00	0.00	5,965.85	369.95	-197.72	369.19	0.00	0.00	0.00
6,100.00	0.00	0.00	6,065.85	369.95	-197.72	369.19	0.00	0.00	0.00
6,200.00	0.00	0.00	6,165.85	369.95	-197.72	369.19	0.00	0.00	0.00
6,300.00	0.00	0.00	6,265.85	369.95	-197.72	369.19	0.00	0.00	0.00
6,400.00	0.00	0.00	6,365.85	369.95	-197.72	369.19	0.00	0.00	0.00
6,500.00	0.00	0.00	6,465.85	369.95	-197.72	369.19	0.00	0.00	0.00
6,600.00	0.00	0.00	6,565.85	369.95	-197.72	369.19	0.00	0.00	0.00
6,700.00	0.00	0.00	6,665.85	369.95	-197.72	369.19	0.00	0.00	0.00
6,800.00	0.00	0.00	6,765.85	369.95	-197.72	369.19	0.00	0.00	0.00
6,900.00	0.00	0.00	6,865.85	369.95	-197.72	369.19	0.00	0.00	0.00
7,000.00	0.00	0.00	6,965.85	369.95	-197.72	369.19	0.00	0.00	0.00
7,100.00	0.00	0.00	7,065.85	369.95	-197.72	369.19	0.00	0.00	0.00
7,200.00	0.00	0.00	7,165.85	369.95	-197.72	369.19	0.00	0.00	0.00
7,300.00	0.00	0.00	7,265.85	369.95	-197.72	369.19	0.00	0.00	0.00
7,400.00	0.00	0.00	7,365.85	369.95	-197.72	369.19	0.00	0.00	0.00
7,500.00	0.00	0.00	7,465.85	369.95	-197.72	369.19	0.00	0.00	0.00
7,600.00	0.00	0.00	7,565.85	369.95	-197.72	369.19	0.00	0.00	0.00
7,700.00	0.00	0.00	7,665.85	369.95	-197.72	369.19	0.00	0.00	0.00
7,800.00	0.00	0.00	7,765.85	369.95	-197.72	369.19	0.00	0.00	0.00
7,900.00	0.00	0.00	7,865.85	369.95	-197.72	369.19	0.00	0.00	0.00
8,000.00	0.00	0.00	7,965.85	369.95	-197.72	369.19	0.00	0.00	0.00
8,100.00	0.00	0.00	8,065.85	369.95	-197.72	369.19	0.00	0.00	0.00
8,200.00	0.00	0.00	8,165.85	369.95	-197.72	369.19	0.00	0.00	0.00
8,300.00	0.00	0.00	8,265.85	369.95	-197.72	369.19	0.00	0.00	0.00
8,400.00	0.00	0.00	8,365.85	369.95	-197.72	369.19	0.00	0.00	0.00
8,500.00	0.00	0.00	8,465.85	369.95	-197.72	369.19	0.00	0.00	0.00
8,600.00	0.00	0.00	8,565.85	369.95	-197.72	369.19	0.00	0.00	0.00
8,700.00	0.00	0.00	8,665.85	369.95	-197.72	369.19	0.00	0.00	0.00
8,800.00	0.00	0.00	8,765.85	369.95	-197.72	369.19	0.00	0.00	0.00
8,900.00	0.00	0.00	8,865.85	369.95	-197.72	369.19	0.00	0.00	0.00

Company:	Marathon Oil	Local Co-ordinate Reference:	Well #6H
Project:	Eddy County, NM	TVD Reference:	Well @ 3028.00usft (GL: 3001' + KB: 27' (PD582))
Site:	Blue Steel 21 WXY Fee	MD Reference:	Well @ 3028.00usft (GL: 3001' + KB: 27' (PD582))
Well:	#6H	North Reference:	Grid
Wellbore:	OH	Survey Calculation Method:	Minimum Curvature
Design:	Prelim Plan A	Database:	WellPlanner1

Planned Survey									
Measured Depth (usft)	Inclination (°)	Azimuth (°)	Vertical Depth (usft)	+N/-S (usft)	+E/-W (usft)	Vertical Section (usft)	Dogleg Rate (°/100usft)	Build Rate (°/100usft)	Turn Rate (°/100usft)
9,000.00	0.00	0.00	8,965.85	369.95	-197.72	369.19	0.00	0.00	0.00
9,100.00	0.00	0.00	9,065.85	369.95	-197.72	369.19	0.00	0.00	0.00
9,200.00	0.00	0.00	9,165.85	369.95	-197.72	369.19	0.00	0.00	0.00
9,300.00	0.00	0.00	9,265.85	369.95	-197.72	369.19	0.00	0.00	0.00
9,400.00	0.00	0.00	9,365.85	369.95	-197.72	369.19	0.00	0.00	0.00
9,500.00	0.00	0.00	9,465.85	369.95	-197.72	369.19	0.00	0.00	0.00
9,533.15	0.00	0.00	9,499.00	369.95	-197.72	369.19	0.00	0.00	0.00
[BlueSteelWXYFee#6H]KOP									
9,550.00	1.68	0.22	9,515.85	370.20	-197.72	369.44	10.00	10.00	0.00
9,600.00	6.68	0.22	9,565.70	373.85	-197.71	373.08	10.00	10.00	0.00
9,650.00	11.68	0.22	9,615.04	381.82	-197.67	381.06	10.00	10.00	0.00
9,700.00	16.68	0.22	9,663.50	394.07	-197.63	393.31	10.00	10.00	0.00
9,750.00	21.68	0.22	9,710.71	410.50	-197.56	409.74	10.00	10.00	0.00
9,800.00	26.68	0.22	9,756.30	430.97	-197.49	430.21	10.00	10.00	0.00
9,850.00	31.68	0.22	9,799.94	455.35	-197.39	454.59	10.00	10.00	0.00
9,900.00	36.68	0.22	9,841.29	483.43	-197.28	482.67	10.00	10.00	0.00
9,950.00	41.68	0.22	9,880.04	515.01	-197.16	514.25	10.00	10.00	0.00
10,000.00	46.68	0.22	9,915.88	549.85	-197.03	549.09	10.00	10.00	0.00
10,050.00	51.68	0.22	9,948.55	587.68	-196.88	586.92	10.00	10.00	0.00
10,100.00	56.68	0.22	9,977.80	628.21	-196.73	627.45	10.00	10.00	0.00
10,150.00	61.68	0.22	10,003.40	671.14	-196.56	670.38	10.00	10.00	0.00
10,200.00	66.68	0.22	10,025.17	716.13	-196.39	715.37	10.00	10.00	0.00
10,250.00	71.68	0.22	10,042.93	762.86	-196.21	762.10	10.00	10.00	0.00
10,300.00	76.68	0.22	10,056.56	810.95	-196.03	810.19	10.00	10.00	0.00
10,350.00	81.68	0.22	10,065.93	860.04	-195.84	859.28	10.00	10.00	0.00
10,400.00	86.68	0.22	10,071.00	909.77	-195.65	909.01	10.00	10.00	0.00
10,433.15	90.00	0.22	10,071.96	942.90	-195.52	942.14	10.00	10.00	0.00
10,500.00	90.00	0.22	10,071.96	1,009.75	-195.26	1,008.99	0.00	0.00	0.00
10,600.00	90.00	0.22	10,071.96	1,109.75	-194.88	1,108.99	0.00	0.00	0.00
10,700.00	90.00	0.22	10,071.96	1,209.75	-194.50	1,208.99	0.00	0.00	0.00
10,800.00	90.00	0.22	10,071.96	1,309.75	-194.11	1,308.99	0.00	0.00	0.00
10,900.00	90.00	0.22	10,071.96	1,409.75	-193.73	1,408.99	0.00	0.00	0.00
11,000.00	90.00	0.22	10,071.96	1,509.75	-193.34	1,508.99	0.00	0.00	0.00
11,100.00	90.00	0.22	10,071.96	1,609.75	-192.96	1,608.99	0.00	0.00	0.00
11,200.00	90.00	0.22	10,071.96	1,709.75	-192.58	1,708.99	0.00	0.00	0.00
11,300.00	90.00	0.22	10,071.96	1,809.74	-192.19	1,808.99	0.00	0.00	0.00
11,400.00	90.00	0.22	10,071.96	1,909.74	-191.81	1,908.99	0.00	0.00	0.00
11,500.00	90.00	0.22	10,071.96	2,009.74	-191.42	2,008.99	0.00	0.00	0.00
11,600.00	90.00	0.22	10,071.96	2,109.74	-191.04	2,108.99	0.00	0.00	0.00
11,700.00	90.00	0.22	10,071.96	2,209.74	-190.66	2,208.99	0.00	0.00	0.00
11,800.00	90.00	0.22	10,071.96	2,309.74	-190.27	2,308.99	0.00	0.00	0.00
11,900.00	90.00	0.22	10,071.96	2,409.74	-189.89	2,408.99	0.00	0.00	0.00

Company:	Marathon Oil	Local Co-ordinate Reference:	Well #6H
Project:	Eddy County, NM	TVD Reference:	Well @ 3028.00usft (GL: 3001' + KB: 27' (PD582))
Site:	Blue Steel 21 WXY Fee	MD Reference:	Well @ 3028.00usft (GL: 3001' + KB: 27' (PD582))
Well:	#6H	North Reference:	Grid
Wellbore:	OH	Survey Calculation Method:	Minimum Curvature
Design:	Prelim Plan A	Database:	WellPlanner1

Planned Survey

Measured Depth (usft)	Inclination (°)	Azimuth (°)	Vertical Depth (usft)	+N/-S (usft)	+E/-W (usft)	Vertical Section (usft)	Dogleg Rate (°/100usft)	Build Rate (°/100usft)	Turn Rate (°/100usft)
12,000.00	90.00	0.22	10,071.96	2,509.74	-189.50	2,508.99	0.00	0.00	0.00
12,100.00	90.00	0.22	10,071.97	2,609.74	-189.12	2,608.99	0.00	0.00	0.00
12,200.00	90.00	0.22	10,071.97	2,709.74	-188.74	2,708.99	0.00	0.00	0.00
12,300.00	90.00	0.22	10,071.97	2,809.74	-188.35	2,808.99	0.00	0.00	0.00
12,400.00	90.00	0.22	10,071.97	2,909.74	-187.97	2,908.99	0.00	0.00	0.00
12,500.00	90.00	0.22	10,071.97	3,009.74	-187.58	3,008.99	0.00	0.00	0.00
12,600.00	90.00	0.22	10,071.97	3,109.73	-187.20	3,108.99	0.00	0.00	0.00
12,700.00	90.00	0.22	10,071.97	3,209.73	-186.82	3,208.99	0.00	0.00	0.00
12,800.00	90.00	0.22	10,071.97	3,309.73	-186.43	3,308.99	0.00	0.00	0.00
12,900.00	90.00	0.22	10,071.97	3,409.73	-186.05	3,408.99	0.00	0.00	0.00
13,000.00	90.00	0.22	10,071.97	3,509.73	-185.66	3,508.99	0.00	0.00	0.00
13,100.00	90.00	0.22	10,071.97	3,609.73	-185.28	3,608.99	0.00	0.00	0.00
13,200.00	90.00	0.22	10,071.97	3,709.73	-184.90	3,708.99	0.00	0.00	0.00
13,300.00	90.00	0.22	10,071.97	3,809.73	-184.51	3,808.99	0.00	0.00	0.00
13,400.00	90.00	0.22	10,071.97	3,909.73	-184.13	3,908.99	0.00	0.00	0.00
13,500.00	90.00	0.22	10,071.97	4,009.73	-183.74	4,008.99	0.00	0.00	0.00
13,600.00	90.00	0.22	10,071.97	4,109.73	-183.36	4,108.99	0.00	0.00	0.00
13,700.00	90.00	0.22	10,071.97	4,209.73	-182.98	4,208.99	0.00	0.00	0.00
13,800.00	90.00	0.22	10,071.97	4,309.73	-182.59	4,308.99	0.00	0.00	0.00
13,900.00	90.00	0.22	10,071.97	4,409.73	-182.21	4,408.99	0.00	0.00	0.00
14,000.00	90.00	0.22	10,071.97	4,509.72	-181.82	4,508.99	0.00	0.00	0.00
14,100.00	90.00	0.22	10,071.97	4,609.72	-181.44	4,608.99	0.00	0.00	0.00
14,200.00	90.00	0.22	10,071.97	4,709.72	-181.05	4,708.99	0.00	0.00	0.00
14,300.00	90.00	0.22	10,071.97	4,809.72	-180.67	4,808.99	0.00	0.00	0.00
14,400.00	90.00	0.22	10,071.98	4,909.72	-180.29	4,908.99	0.00	0.00	0.00
14,500.00	90.00	0.22	10,071.98	5,009.72	-179.90	5,008.99	0.00	0.00	0.00
14,600.00	90.00	0.22	10,071.98	5,109.72	-179.52	5,108.99	0.00	0.00	0.00
14,700.00	90.00	0.22	10,071.98	5,209.72	-179.13	5,208.99	0.00	0.00	0.00
14,800.00	90.00	0.22	10,071.98	5,309.72	-178.75	5,308.99	0.00	0.00	0.00
14,900.00	90.00	0.22	10,071.98	5,409.72	-178.37	5,408.99	0.00	0.00	0.00
15,000.00	90.00	0.22	10,071.98	5,509.72	-177.98	5,508.99	0.00	0.00	0.00
15,100.00	90.00	0.22	10,071.98	5,609.72	-177.60	5,608.99	0.00	0.00	0.00
15,200.00	90.00	0.22	10,071.98	5,709.72	-177.21	5,708.99	0.00	0.00	0.00
15,300.00	90.00	0.22	10,071.98	5,809.72	-176.83	5,808.99	0.00	0.00	0.00
15,400.00	90.00	0.22	10,071.98	5,909.71	-176.45	5,908.99	0.00	0.00	0.00
15,500.00	90.00	0.22	10,071.98	6,009.71	-176.06	6,008.99	0.00	0.00	0.00
15,600.00	90.00	0.22	10,071.98	6,109.71	-175.68	6,108.99	0.00	0.00	0.00
15,700.00	90.00	0.22	10,071.98	6,209.71	-175.29	6,208.99	0.00	0.00	0.00
15,800.00	90.00	0.22	10,071.98	6,309.71	-174.91	6,308.99	0.00	0.00	0.00
15,900.00	90.00	0.22	10,071.98	6,409.71	-174.53	6,408.99	0.00	0.00	0.00
16,000.00	90.00	0.22	10,071.98	6,509.71	-174.14	6,508.99	0.00	0.00	0.00
16,100.00	90.00	0.22	10,071.98	6,609.71	-173.76	6,608.99	0.00	0.00	0.00

Company:	Marathon Oil	Local Co-ordinate Reference:	Well #6H
Project:	Eddy County, NM	TVD Reference:	Well @ 3028.00usft (GL: 3001' + KB: 27' (PD582))
Site:	Blue Steel 21 WXY Fee	MD Reference:	Well @ 3028.00usft (GL: 3001' + KB: 27' (PD582))
Well:	#6H	North Reference:	Grid
Wellbore:	OH	Survey Calculation Method:	Minimum Curvature
Design:	Prelim Plan A	Database:	WellPlanner1

Planned Survey									
Measured Depth (usft)	Inclination (°)	Azimuth (°)	Vertical Depth (usft)	+N/-S (usft)	+E/-W (usft)	Vertical Section (usft)	Dogleg Rate (°/100usft)	Build Rate (°/100usft)	Turn Rate (°/100usft)
16,200.00	90.00	0.22	10,071.98	6,709.71	-173.37	6,708.99	0.00	0.00	0.00
16,300.00	90.00	0.22	10,071.98	6,809.71	-172.99	6,808.99	0.00	0.00	0.00
16,400.00	90.00	0.22	10,071.98	6,909.71	-172.61	6,908.99	0.00	0.00	0.00
16,500.00	90.00	0.22	10,071.98	7,009.71	-172.22	7,008.99	0.00	0.00	0.00
16,600.00	90.00	0.22	10,071.99	7,109.71	-171.84	7,108.99	0.00	0.00	0.00
16,700.00	90.00	0.22	10,071.99	7,209.70	-171.45	7,208.99	0.00	0.00	0.00
16,800.00	90.00	0.22	10,071.99	7,309.70	-171.07	7,308.99	0.00	0.00	0.00
16,900.00	90.00	0.22	10,071.99	7,409.70	-170.69	7,408.99	0.00	0.00	0.00
17,000.00	90.00	0.22	10,071.99	7,509.70	-170.30	7,508.99	0.00	0.00	0.00
17,100.00	90.00	0.22	10,071.99	7,609.70	-169.92	7,608.99	0.00	0.00	0.00
17,200.00	90.00	0.22	10,071.99	7,709.70	-169.53	7,708.99	0.00	0.00	0.00
17,300.00	90.00	0.22	10,071.99	7,809.70	-169.15	7,808.99	0.00	0.00	0.00
17,400.00	90.00	0.22	10,071.99	7,909.70	-168.77	7,908.99	0.00	0.00	0.00
17,500.00	90.00	0.22	10,071.99	8,009.70	-168.38	8,008.99	0.00	0.00	0.00
17,600.00	90.00	0.22	10,071.99	8,109.70	-168.00	8,108.99	0.00	0.00	0.00
17,700.00	90.00	0.22	10,071.99	8,209.70	-167.61	8,208.99	0.00	0.00	0.00
17,800.00	90.00	0.22	10,071.99	8,309.70	-167.23	8,308.99	0.00	0.00	0.00
17,900.00	90.00	0.22	10,071.99	8,409.70	-166.85	8,408.99	0.00	0.00	0.00
18,000.00	90.00	0.22	10,071.99	8,509.70	-166.46	8,508.99	0.00	0.00	0.00
18,100.00	90.00	0.22	10,071.99	8,609.69	-166.08	8,608.99	0.00	0.00	0.00
18,200.00	90.00	0.22	10,071.99	8,709.69	-165.69	8,708.99	0.00	0.00	0.00
18,300.00	90.00	0.22	10,071.99	8,809.69	-165.31	8,808.99	0.00	0.00	0.00
18,400.00	90.00	0.22	10,071.99	8,909.69	-164.93	8,908.99	0.00	0.00	0.00
18,500.00	90.00	0.22	10,071.99	9,009.69	-164.54	9,008.99	0.00	0.00	0.00
18,600.00	90.00	0.22	10,071.99	9,109.69	-164.16	9,108.99	0.00	0.00	0.00
18,700.00	90.00	0.22	10,071.99	9,209.69	-163.77	9,208.99	0.00	0.00	0.00
18,800.00	90.00	0.22	10,071.99	9,309.69	-163.39	9,308.99	0.00	0.00	0.00
18,900.00	90.00	0.22	10,072.00	9,409.69	-163.01	9,408.99	0.00	0.00	0.00
19,000.00	90.00	0.22	10,072.00	9,509.69	-162.62	9,508.99	0.00	0.00	0.00
19,100.00	90.00	0.22	10,072.00	9,609.69	-162.24	9,608.99	0.00	0.00	0.00
19,200.00	90.00	0.22	10,072.00	9,709.69	-161.85	9,708.99	0.00	0.00	0.00
19,300.00	90.00	0.22	10,072.00	9,809.69	-161.47	9,808.99	0.00	0.00	0.00
19,400.00	90.00	0.22	10,072.00	9,909.68	-161.09	9,908.99	0.00	0.00	0.00
19,500.00	90.00	0.22	10,072.00	10,009.68	-160.70	10,008.99	0.00	0.00	0.00
19,600.00	90.00	0.22	10,072.00	10,109.68	-160.32	10,108.99	0.00	0.00	0.00
19,700.00	90.00	0.22	10,072.00	10,209.68	-159.93	10,208.99	0.00	0.00	0.00
19,800.00	90.00	0.22	10,072.00	10,309.68	-159.55	10,308.99	0.00	0.00	0.00
19,900.00	90.00	0.22	10,072.00	10,409.68	-159.17	10,408.99	0.00	0.00	0.00
20,000.00	90.00	0.22	10,072.00	10,509.68	-158.78	10,508.99	0.00	0.00	0.00
20,068.43	90.00	0.22	10,072.00	10,578.11	-158.52	10,577.42	0.00	0.00	0.00

[BlueSteelWXYFee#6H]LTP/BHL

Company:	Marathon Oil	Local Co-ordinate Reference:	Well #6H
Project:	Eddy County, NM	TVD Reference:	Well @ 3028.00usft (GL: 3001' + KB: 27' (PD582))
Site:	Blue Steel 21 WXY Fee	MD Reference:	Well @ 3028.00usft (GL: 3001' + KB: 27' (PD582))
Well:	#6H	North Reference:	Grid
Wellbore:	OH	Survey Calculation Method:	Minimum Curvature
Design:	Prelim Plan A	Database:	WellPlanner1

Design Targets									
Target Name	Dip Angle	Dip Dir.	TVD	+N/-S	+E/-W	Northing	Easting	Latitude	Longitude
- hit/miss target	(°)	(°)	(usft)	(usft)	(usft)	(usft)	(usft)		
- Shape									
[BlueSteelWXYFee#6H]FTP	0.00	0.00	0.00	599.95	-197.42	467,204.20	604,633.02	32.284007	-103.994755
- plan misses target center by 631.60usft at 0.00usft MD (0.00 TVD, 0.00 N, 0.00 E)									
- Point									
[BlueSteelWXYFee#6H]KOP	0.00	0.00	9,499.00	369.95	-197.72	466,974.20	604,632.72	32.283375	-103.994758
- plan hits target center									
- Point									
[BlueSteelWXYFee#6H]L	0.00	0.00	10,072.00	10,578.11	-158.52	477,182.36	604,671.92	32.311436	-103.994527
- plan hits target center									
- Point									

Checked By: _____ Approved By: _____ Date: _____

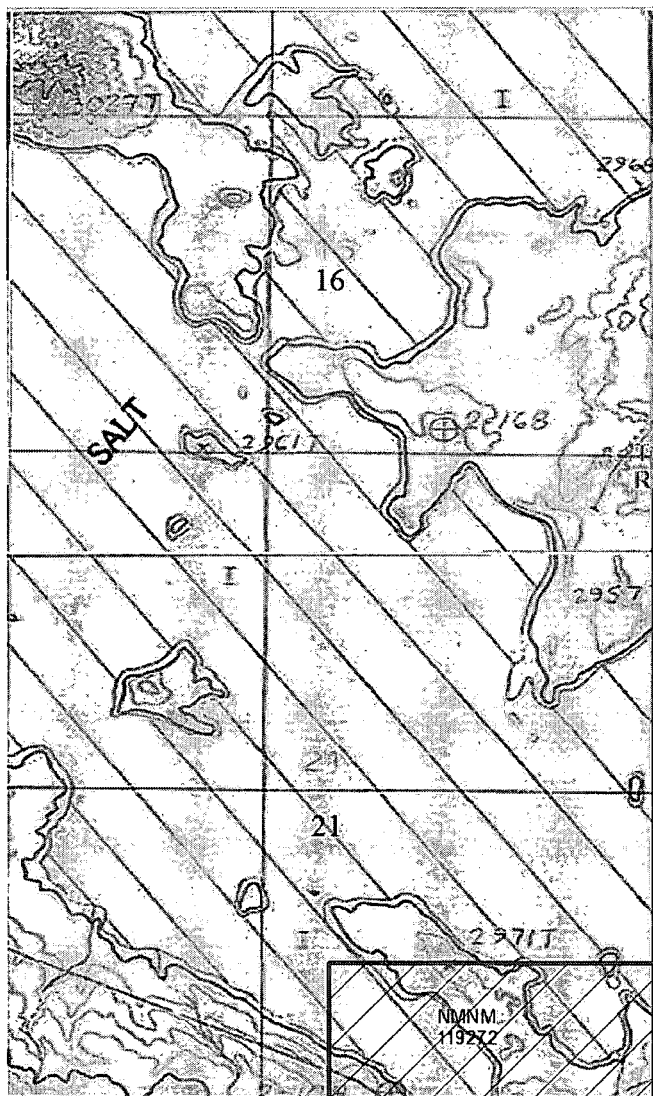

MARATHON OIL PERMIAN LLC

DRILLING AND OPERATIONS PLAN

WELL NAME / NUMBER: BLUE STEEL 21 WXY FEE 6H

STATE: NEW MEXICO

COUNTY: EDDY

	NS-Foot	NS Indicator	EW-Foot	EW Indicator	TWSP	Range	Section	Aliquot/Lot/Trac	Latitude (NAD 83)	Longitude (NAD 83)	County	State	Meridian	Lease Type	Lease Number	Elevation (ft SS)	MD (RKB)	TVD (RKB)
SHL	270	FNL	1195	FWL	23S	29E	28	NWNW	32.2824783	-103.9946133	EDDY	NM	NMP	F	NMNM086024	3001	0	0
EXIT	0	FNL	1053	FWL	23S	29E	28	NWNW	32.2832215	-103.9950774	EDDY	NM	NMP	F	NMNM086024	-486	3512	3487
KOP	100	FSL	999	FWL	23S	29E	21	SWSW	32.28349697	-103.9952494	EDDY	NM	NMP	Fcc		-6498	9533	9499
FTP	330	FSL	999	FWL	23S	29E	21	SWSW	32.2841292	-103.9952461	EDDY	NM	NMP	Fcc		-6957	10066	9958
BHL	330	FNL	990	FWL	23S	29E	16	NWNW	32.31155776	-103.9950193	EDDY	NM	NMP	St		-7071	20068	10072

1. GEOLOGIC NAME OF SURFACE FORMATION

a. Permian/Quaternary Alluvium

2. ESTIMATED TOPS OF GEOLOGICAL MARKERS & DEPTHS OF ANTICIPATED FRESH WATER, OIL OR GAS

Formation	True Vertical Depth (ft)	Measured Depth (ft)	Lithologies	Mineral Resources	Producing Formation
Salado	374.0	374.0	Salt/Anhydrite	BRINE	N
Base of Salt	2964.0	2981.4	Limy Sands	BRINE	N
Lamar	3010.0	3028.2	Sand/Shales	OIL	Y
Bell Canyon	3045.0	3063.7	Sands/Shale	OIL	Y
Cherry Canyon	3918.0	3950.1	Sands/Shale	OIL	Y
Brushy Canyon	5075.0	5109.2	Sands/Carbonates	OIL	Y
Bone Spring	6704.0	6738.2	Sands/Carbonates	OIL	Y
Wolfcamp	9942.0	10039.5	Carbonates/Shales/Sands	OIL	Y

DEEPEST EXPECTED FRESH WATER: 275' TVD

ANTICIPATED BOTTOM HOLE PRESSURE: 6,546 psi

ANTICIPATED BOTTOM HOLE TEMPERATURE: 195°F

ANTICIPATED ABNORMAL PRESSURE: N

ANTICIPATED ABNORMAL TEMPERATURE: N

3. CASING PROGRAM

String Type	Hole Size	Csg Size	Top Set MD	Bottom Set MD	Top Set TVD	Bottom Set TVD	Weight (lbs/ft)	Grade	Conn.	SF Collapse	SF Burst	SF Tension
Surface	17 1/2	13 3/8	0	350	0	350	54.5	J55	STC	5.52	2.5	2.5
Intermediate I	12 1/4	9 5/8	0	3020	0	3002	40	J55	LTC	1.74	1.15	2.19
Intermediate II	8 3/4	7	0	10440	0	10072	29	P110	BTC	2.21	1.18	1.9
Production Liner	6 1/8	4 1/2	10140	20069	9999	10072	13.5	P110	BTC	1.33	1.56	1.88

Minimum safety factors: Burst 1.125 Collapse 1.125 Tension 1.8 Wet/1.6 Dry

All casing strings will be tested in accordance with Onshore Oil and Gas Order #2 III.B.1.h

	Y or N
Is casing new? If used, attach certification as required in Onshore Order #1	Y
Does casing meet API specifications? If no, attach casing specification sheet.	Y
Is premium or uncommon casing planned? If yes attach casing specification sheet.	N
Does the above casing design meet or exceed BLM's minimum standards? If not provide justification (loading assumptions, casing design criteria).	Y
Will the intermediate pipe be kept at a minimum 1/3 fluid filled to avoid approaching the collapse pressure rating of the casing?	Y
Is well located within Capitan Reef?	N
If yes, does production casing cement tie back a minimum of 50' above the Reef?	
Is well within the designated 4 string boundary.	
Is well located in SOPA but not in R-111-P?	N
If yes, are the first 2 strings cemented to surface and 3 rd string cement tied back 500' into previous casing?	
Is well located in R-111-P and SOPA?	N
If yes, are the first three strings cemented to surface?	
Is 2 nd string set 100' to 600' below the base of salt?	
Is well located in high Cave/Karst?	N
If yes, are there two strings cemented to surface?	
(For 2 string wells) If yes, is there a contingency casing if lost circulation occurs?	
Is well located in critical Cave/Karst?	N
If yes, are there three strings cemented to surface?	

4. CEMENT PROGRAM:

String Type	Lead/Tail	Stage Tool Depth	Top MD	Bottom MD	Quantity (sks)	Yield (ft3/sks)	Density (ppg)	Slurry Volume (ft3)	Excess (%)	Cement Type	Additives
Surface	Lead	--	0	0	0	1.75	13.5	0	100	Class C	
Surface	Tail	--	0	350	356	1.33	14.8	486	100	Class C	0.02 Gal/Sk Defoamer + 0.5% Extender + 1% Accelerator
Intermediate I	Lead	--	0	2000	634	1.75	12.8	1096	75	Class C	0.02 Gal/Sk Defoamer + 0.5% Extender + 1% Accelerator
Intermediate I	Tail	--	2000	3020	360	1.33	14.8	479	50	Class C	0.3 % Retarder
Intermediate II	Lead	--	2720	9400	632	2.7	11	1707	70	Class C	0.85% retarder + 10% extender + 0.02 gal/sk defoamer + 2.0% Extender + 0.15% Viscosifier
Intermediate II	Tail	--	9400	10440	186	1.09	15.6	203	30	Class H	3% extender + 0.15% Dispersant + 0.03 gal/sk retarder
Production Liner	Tail	--	10140	20069	996	1.22	14.5	1216	30	Class H	0.1% retarder + 3.5% extender + 0.3% fluid loss + 0.1% Dispersant

Stage tool depth(s) will be adjusted based on hole conditions and cement volumes will be adjusted proportionally. Stage tool will be set a minimum of 50 feet below previous casing and a minimum of 200 feet above current shoe. Lab reports with the 500 psi compressive strength time for the cement will be onsite for review.

Pilot hole depth: N/A TVD/MD

KOP: N/A TVD/MD

Plug top	Plug Bottom	Excess (%)	Quantity (sx)	Density (ppg)	Yield (ft3/sx)	Water gal/sk	Slurry Description and Cement Type

Attach plugging procedure for pilot hole.

N/A

5. PRESSURE CONTROL EQUIPMENT

BOP installed and tested before drilling	Size?	Min. Required WP	Type	✓	Tested to:

which hole?					
12 1/4"	13 5/8	5000	Annular	x	70% of working pressure
			Blind Ram	x	5000
			Pipe Ram		
			Double Ram	x	
			Other*		
8 3/4"	13 5/8	5000	Annular	x	70% of working pressure
			Blind Ram	x	5000
			Pipe Ram		
			Double Ram	x	
			Other*		
6 1/8"	13 5/8	5000	Annular	x	70% of working pressure
			Blind Ram	x	5000
			Pipe Ram		
			Double Ram	x	
			Other*		

*Specify if additional ram is utilized.

BOP/BOPE will be tested by an independent service company to 250 psi low and the high pressure indicated above per Onshore Order 2 requirements. The System may be upgraded to a higher pressure but still tested to the working pressure listed in the table above. If the system is upgraded all the components installed will be functional and tested.

Pipe rams will be operationally checked each 24 hour period. Blind rams will be operationally checked on each trip out of the hole. These checks will be noted on the daily tour sheets. Other accessories to the BOP equipment will include a Kelly cock, full opening safety valve / inside BOP and choke lines and choke manifold. See attached schematics.

Y	Formation integrity test will be performed per Onshore Order #2. On Exploratory wells or on that portion of any well approved for a 5M BOPE system or greater, a pressure integrity test of each casing shoe shall be performed. Will be tested in accordance with Onshore Oil and Gas Order #2 III.B.1.i.	
Y	A variance is requested for the use of a flexible choke line from the BOP to Choke Manifold. See attached for specs and hydrostatic test chart.	
	N	Are anchors required by manufacturer?
Y	A multibowl wellhead is being used. The BOP will be tested per Onshore Order #2 after installation on the surface casing which will cover testing requirements for a maximum of 30 days. If any seal subject to test pressure is broken the system must be tested.	
	See attached schematic.	

6. MUD PROGRAM:

Top Depth	Bottom Depth	Mud Type	Min. Weight (ppg)	Max. Weight (ppg)	Additional Characteristics
0	350	Water Based Mud	8.4	8.8	

<u>350</u>	<u>3020</u>	<u>Brine</u>	<u>9.9</u>	<u>10.2</u>	
<u>3020</u>	<u>10440</u>	<u>Cut Brine</u>	<u>8.8</u>	<u>9.8</u>	
<u>10440</u>	<u>20069</u>	<u>Oil Based mud</u>	<u>11.0</u>	<u>12.5</u>	

Losses or gains in the mud system will be monitored visually/manually as well as with an electronic PVT. The necessary mud products for additional weight and fluid loss control will be on location at all times.

7. AUXILIARY WELL CONTROL AND MONITORING EQUIPMENT

- a. A Kelly cock will be in the drill string at all times.
- b. A full opening drill pipe stabbing valve having the appropriate connections will be on the rig floor unobstructed and readily accessible at all times.
- c. Hydrogen Sulfide detection equipment will be in operation after drilling out the surface casing shoe until the production casing is cemented. Breathing equipment will be on location upon drilling the surface casing shoe until total depth is reached. **If Hydrogen Sulfide is encountered , measured amounts and formations will be reported to the BLM**

8. LOGGING / CORING AND TESTING PROGRAM:

- A. Mud Logger: None.
- B. DST's: None.
- C. Open Hole Logs: GR while drilling from Intermediate casing shoe to TD.

9. POTENTIAL HAZARDS:

- A. H2S detection equipment will be in operation after drilling out the surface casing shoe until the production casing has been cemented. Breathing equipment will be on location from drilling out the surface shoe until production casing is cemented. If H2S is encountered the operator will comply with Onshore Order #6.
- B. No abnormal temperatures or pressures are anticipated. All personnel will be familiar with all aspects of safe operation of equipment being used to drill this well. Adequate flare lines will be installed off the mud/gas separator where gas may be flared safely.
- C. No losses are anticipated at this time.
- D. All personnel will be familiar with all aspects of safe operation of equipment being used to drill this well.
- E. Adequate flare lines will be installed off the mud/gas separator where gas may be flared safely.

10. ANTICIPATED STARTING DATE AND DURATION OF OPERATIONS

Road and location construction will begin after the BLM has approved the APD. Anticipated spud date will be as soon as possible after BLM approval and as soon as a rig will be available. Move in operations and drilling is expected to take 30 days.

Batch Drilling Plan

- Marathon Oil Permian LLC. respectfully requests the option to “batch” drill sections of a well with intentions of returning to the well for later completion.
- When it is determined that the use of a “batch” drilling process to increase overall efficiency and reduce rig time on location, the following steps will be utilized to ensure compliant well control before releasing drilling rig during the batch process.
- Succeeding a successful cement job, fluid levels will be monitored in both the annulus and casing string to be verified static.
- A mandrel hanger packoff will be ran and installed in the multi-bowl wellhead isolating and creating a barrier on the annulus. This packoff will be tested to 5,000 PSI validating the seals.
- At this point the well is secure and the drilling adapter will be removed from the wellhead.
- A 13-5/8” 5M temporary abandonment cap will be installed on the wellhead by stud and nut flange. The seals of the TA cap will then be pressure tested to 5,000 PSI.
- The drilling rig will skid to the next well on the pad to continue the batch drilling process.
- When returning to the well with the TA cap, the TA cap will be removed and the BOP will be nipped up on the wellhead.
- A BOP test will then be conducted according to Onshore Order #2 and drilling operations will resume on the subject well.

Request for Surface Rig

- Marathon Oil Permian LLC. Requests the option to contract a surface rig to drill, set surface casing and cement on the subject well. If the timing between rigs is such that Marathon Oil Permian LLC. would not be able to preset the surface section, the primary drilling rig will drill the well in its entirety per the APD.



U.S. Department of the Interior
BUREAU OF LAND MANAGEMENT

SUPO Data Report

04/15/2019

APD ID: 10400035447

Submission Date: 10/26/2018

Highlighted data
reflects the most
recent changes

Operator Name: MARATHON OIL PERMIAN LLC

Well Name: BLUE STEEL 21 WXY FEE

Well Number: 6H

[Show Final Text](#)

Well Type: OIL WELL

Well Work Type: Drill

Section 1 - Existing Roads

Will existing roads be used? YES

Existing Road Map:

SUPO_1__Blue_Steel_21_FEE__Vicinity_Map_20181022121222.pdf

SUPO_1__BLUE_STEEL_21_FEE__EXISTING_ROAD_MAP_20181022121210.pdf

Existing Road Purpose: ACCESS,FLUID TRANSPORT

Row(s) Exist? NO

ROW ID(s)

ID:

Do the existing roads need to be improved? NO

Existing Road Improvement Description:

Existing Road Improvement Attachment:

Section 2 - New or Reconstructed Access Roads

Will new roads be needed? YES

New Road Map:

SUPO_2__BLUE_STEEL_21_FEE_REV_0__CERTIFIED__BLM_PROP_LEASE_RD_20181022121512.pdf

SUPO_2__BLUE_STEEL_21_FEE__PROPOSED_ROAD_MAP_20181022121502.pdf

New road type: LOCAL

Length: 630.04 Feet

Width (ft.): 30

Max slope (%): 3

Max grade (%): 3

Army Corp of Engineers (ACOE) permit required? NO

ACOE Permit Number(s):

New road travel width: 20

New road access erosion control: Road will be crowned to allow proper water drainage and BMP will be used to control erosion.

New road access plan or profile prepared? NO

New road access plan attachment:

Operator Name: MARATHON OIL PERMIAN LLC

Well Name: BLUE STEEL 21 WXY FEE

Well Number: 6H

Access road engineering design? NO

Access road engineering design attachment:

Access surfacing type: OTHER

Access topsoil source: ONSITE

Access surfacing type description: Caliche

Access onsite topsoil source depth: 6

Offsite topsoil source description:

Onsite topsoil removal process: Strip a minimum of 6" topsoil and temporarily pile while road is being constructed. After the road has been constructed, the topsoil will be spread and seeded along the road ditch in Marathon's ROW.

Access other construction information:

Access miscellaneous information:

Number of access turnouts:

Access turnout map:

Drainage Control

New road drainage crossing: OTHER

Drainage Control comments: Crowning shall be done on the access road driving surface. The road crown shall have a grade of approximately 2%. The road shall conform to cross section and plans for typical road construction found in the BLM Gold Book.

Road Drainage Control Structures (DCS) description: Road will be crowned to allow proper water drainage and ditching will be constructed on both side of the road.

Road Drainage Control Structures (DCS) attachment:

Access Additional Attachments

Additional Attachment(s):

Section 3 - Location of Existing Wells

Existing Wells Map? YES

Attach Well map:

SUPO_3__BLUE_STEEL_21_FEE__1MileRadiusMap_20181022121642.pdf

Existing Wells description:

Section 4 - Location of Existing and/or Proposed Production Facilities

Submit or defer a Proposed Production Facilities plan? SUBMIT

Production Facilities description: Well Pad and Production Facilities will be located in the NWNW Quarter/Quarter of Section 28, Township 23S, Range 29E on BLM Lease # NMNM086024. - This well penetrates NMNM086024 but NO

Operator Name: MARATHON OIL PERMIAN LLC

Well Name: BLUE STEEL 21 WXY FEE

Well Number: 6H

FEDERAL MINERALS WILL BE PRODUCED FROM THIS WELL. All producing minerals will be State and Fee. - Facility is proposed to be 175' by 550' with an offsite flare located 75' from the south edge of the pad. The flare pad will be 15' by 15'. The 15' x 15' flare pad will have two pipelines running to it carrying gas, each 100' in length, running North to South on the surface on stands 6'-8' above the ground. One line will be 4" Sch. 40 pipe low pressure, 1206 psig MAWP (B31.3 Spec) operating pressure of 1 psig. The other line a 4" Sch. 40 pipe high pressure, 1439 psig MAWP (B31.3 Spec) operating pressure of 125 psig. - No open top tanks will be used. - Open vent exhaust stacks will be modified to prevent birds or bats from entering, discourage perching, roosting, and nesting. - The proposed Production Facilities will have a secondary containment 1.5 times the holding capacity of largest storage tank. - All above ground structures will be painted a non-reflective shale green for blending with the surrounding environment. - The proposed Production Facility will have oil and water truck hauled from the facility. Pipelines: Flowlines will run from the well head to production facility all on the proposed pad. - All construction activity will be confined to the approved ROW. Powerlines: No powerlines, power will be provided via a natural gas generator.

Production Facilities map:

SUPO_4__Blue_Steel_21_Fee_Pad__Site_Layout_20190211071437.pdf

Section 5 - Location and Types of Water Supply

Water Source Table

Water source use type: DUST CONTROL,
INTERMEDIATE/PRODUCTION CASING, STIMULATION, SURFACE
CASING

Describe type:

Source latitude: 32.21749

Source datum: NAD83

Water source permit type: PRIVATE CONTRACT

Source land ownership: PRIVATE

Water source transport method: PIPELINE

Source transportation land ownership: PRIVATE

Water source volume (barrels): 147500

Source volume (gal): 6195000

Water source use type: DUST CONTROL,
INTERMEDIATE/PRODUCTION CASING, STIMULATION, SURFACE
CASING

Describe type:

Source latitude: 32.219917

Source datum: NAD83

Water source permit type: PRIVATE CONTRACT

Source land ownership: PRIVATE

Water source transport method: PIPELINE

Source transportation land ownership: PRIVATE

Water source volume (barrels): 147500

Water source type: FRESH WATER LAKE

Source longitude: -104.03986

Source volume (acre-feet): 19.011732

Water source type: FRESH WATER LAKE

Source longitude: -104.083405

Source volume (acre-feet): 19.011732

Operator Name: MARATHON OIL PERMIAN LLC

Well Name: BLUE STEEL 21 WXY FEE

Well Number: 6H

Source volume (gal): 6195000

Water source use type: DUST CONTROL,
INTERMEDIATE/PRODUCTION CASING, STIMULATION, SURFACE
CASING

Water source type: FRESH WATER LAKE

Describe type:

Source longitude: -104.0559

Source latitude: 32.218872

Source datum: NAD83

Water source permit type: PRIVATE CONTRACT

Source land ownership: PRIVATE

Water source transport method: PIPELINE

Source transportation land ownership: PRIVATE

Water source volume (barrels): 147500

Source volume (acre-feet): 19.011732

Source volume (gal): 6195000

Water source and transportation map:

SUPO_5__All_Blue_Steel_Fee__Fed_Com_Wells__Water_Source_Map_20181022133338.pdf

Water source comments: Water Source comments - One of the above choices will be utilized for the water supply for the proposed wells. Private ground water wells will supply water to existing fresh water ponds located in different locations that will be utilized for drilling operations pending demand and availability. The fresh water line will run parallel to the existing disturbance and will stay within 10' of the access road. Location and Types of Water Supply • All Fresh water will be obtained from a private water source. • 1st proposed (Pond in Section 15, T24S, R28E) will be utilized for fresh water. • A temporary 10" expanding pipe transfer line will run East from pond along lease rd., then turn South along access road. Turn East along lease road, turn South on lease road, turn East on lease road and turn North on proposed access road approx 7.1 miles. • 2nd proposed (Diamond pond in section 14 T24S R28E) will be utilized for fresh water. • A temporary 10" expanding pipe transfer line will run West from pond along lease rd. then turn South along lease road, turn East along lease road, and turn North access road approx. 5.6 miles. • 3rd proposed pond (Tres Equis in Section 13, T24S-R28E) will be utilized for fresh water. • A temporary 10" expanding pipe transfer line will run North from pond along access rd. then West along lease road, then South, and then East along lease roads. and North along access road approx. 11 Miles. • Fresh water line will run parallel to existing disturbance and will stay within 10' of access road. Proposed water supplier Brantley

New water well? NO

New Water Well Info

Well latitude:

Well Longitude:

Well datum:

Well target aquifer:

Est. depth to top of aquifer(ft):

Est thickness of aquifer:

Aquifer comments:

Aquifer documentation:

Well depth (ft):

Well casing type:

Well casing outside diameter (in.):

Well casing inside diameter (in.):

New water well casing?

Used casing source:

Operator Name: MARATHON OIL PERMIAN LLC

Well Name: BLUE STEEL 21 WXY FEE

Well Number: 6H

Drilling method:

Drill material:

Grout material:

Grout depth:

Casing length (ft.):

Casing top depth (ft.):

Well Production type:

Completion Method:

Water well additional information:

State appropriation permit:

Additional information attachment:

Section 6 - Construction Materials

Construction Materials description: • Caliche will be used to construct well pad and roads. Material will be purchased from the nearest federal, state, or private permitted pit. • Source 1 - Caliche will be used to construct well pad and roads. Material will be purchased from BLM caliche pit located in SEC 34 & 35 , T23S , R29E , Eddie County , LAT 32.256275 LONG - 103.964002. • Source 2 - Caliche will be used to construct well pad and roads. Material will be purchased from NM State Pit in Sec 18, T23S , R30E, Eddie County, NM. LAT 32.309195 LONG -103.928444. • The proposed source of construction material will be located and purchased by Construction Contractor. • The proposed source of construction material will be located and purchased by construction contractor.

Construction Materials source location attachment:

SUPO_6__All_Blue_Steel_Fee__Fed_Com_Wells__Caliche_Source_Map_20181022133414.pdf

Section 7 - Methods for Handling Waste

Waste type: DRILLING

Waste content description: All chemicals, salts, frac sand, produced oil, produced water and other waste material produced during drilling and completion operations.

Amount of waste: 5100 barrels

Waste disposal frequency : Daily

Safe containment description: Open Top Tanks

Safe containmant attachment:

Waste disposal type: HAUL TO COMMERCIAL FACILITY **Disposal location ownership:** PRIVATE

Disposal type description:

Disposal location description: Waste will be removed and disposed of properly at a state approved disposal facility.

Waste type: GARBAGE

Waste content description: Garbage and trash produced during drilling and completion operations

Amount of waste: 1200 pounds

Waste disposal frequency : Weekly

Safe containment description: All garbage will be stored in secure containers with lids.

Safe containmant attachment:

Waste disposal type: HAUL TO COMMERCIAL **Disposal location ownership:** PRIVATE

Operator Name: MARATHON OIL PERMIAN LLC

Well Name: BLUE STEEL 21 WXY FEE

Well Number: 6H

FACILITY

Disposal type description:

Disposal location description: All garbage will be collected and disposed of properly at a State approved disposal facility.

Waste type: SEWAGE

Waste content description: Human waste and grey water.

Amount of waste: 600 barrels

Waste disposal frequency : Weekly

Safe containment description: Portable toilets and sewage tanks.

Safe containmant attachment:

Waste disposal type: HAUL TO COMMERCIAL FACILITY **Disposal location ownership:** PRIVATE

Disposal type description:

Disposal location description: All sewage waste will be disposed of properly at a State approved disposal facility.

Reserve Pit

Reserve Pit being used? NO

Temporary disposal of produced water into reserve pit?

Reserve pit length (ft.) **Reserve pit width (ft.)**

Reserve pit depth (ft.) **Reserve pit volume (cu. yd.)**

Is at least 50% of the reserve pit in cut?

Reserve pit liner

Reserve pit liner specifications and installation description

Cuttings Area

Cuttings Area being used? NO

Are you storing cuttings on location? YES

Description of cuttings location The well will be drilled utilizing a closed loop system. Drill cutting will be properly disposed of into steel tanks and taken to a State approved disposal facility.

Cuttings area length (ft.) **Cuttings area width (ft.)**

Cuttings area depth (ft.) **Cuttings area volume (cu. yd.)**

Is at least 50% of the cuttings area in cut?

WCuttings area liner

Cuttings area liner specifications and installation description

Operator Name: MARATHON OIL PERMIAN LLC

Well Name: BLUE STEEL 21 WXY FEE

Well Number: 6H

Section 8 - Ancillary Facilities

Are you requesting any Ancillary Facilities?: NO

Ancillary Facilities attachment:

Comments:

Section 9 - Well Site Layout

Well Site Layout Diagram:

SUPO_9__BLUE_STEEL_21_FEE__WellPad_and_Location_Plats_20181025115455.pdf

SUPO_9__BLUE_STEEL_21_FEE_REV_1__CERTIFIED_CUT__FILL_20181025115504.pdf

BLUE_STEEL_FEE__FLARE_STACK__NM_ED_0001.00080_REV_0__CERTIFIED_BLM_PROP_SURFACE_SITE_20190114130905.pdf

Comments: Exterior well pad dimensions are 775' x 550' proposed pad. This pad will have 12 wells total. Interior well pad dimensions from first point of entry (well head) are: N-220', S-555', E-240', W-310'. Total pad disturbance area will be 11.08 acres long-term disturbance (including cut and fill). This well is on a drill island and does not require interim reclamation. The 15' x 15' flare pad will have two pipelines running to it carrying gas, each 100' in length, running North to South on the surface on stands 6'-8' above the ground. One line will be 4" Sch. 40 pipe low pressure, 1206 psig MAWP (B31.3 Spec) operating pressure of 1 psig. The other line a 4" Sch. 40 pipe high pressure, 1439 psig MAWP (B31.3 Spec) operating pressure of 125 psig. Total road short-term disturbance area will be 0.54 acres with cut and fill included. The long-term road will be 0.43 acres after seeding takes place. Topsoil will be stored on the south side (30' x 550') side of the pad. See attached Cut and Fill Diagram.

Section 10 - Plans for Surface Reclamation

Type of disturbance: New Surface Disturbance

Multiple Well Pad Name: BLUE STEEL 21 FEE

Multiple Well Pad Number: 302-1

Recontouring attachment:

Drainage/Erosion control construction: During construction, BMP will be used to control erosion, runoff and siltation of surrounding area.

Drainage/Erosion control reclamation: BMP will be used to control erosion, runoff and siltation of surrounding area.

Well pad proposed disturbance (acres): 11.08

Road proposed disturbance (acres): 0.54

Powerline proposed disturbance (acres): 0

Pipeline proposed disturbance (acres): 0

Other proposed disturbance (acres): 0

Total proposed disturbance: 11.62

Well pad interim reclamation (acres): 0 **Well pad long term disturbance (acres):** 11.08

Road interim reclamation (acres): 0.43 **Road long term disturbance (acres):** 0.11

Powerline interim reclamation (acres): 0 **Powerline long term disturbance (acres):** 0

Pipeline interim reclamation (acres): 0 **Pipeline long term disturbance (acres):** 0

Other interim reclamation (acres): 0 **Other long term disturbance (acres):** 0

Total interim reclamation: 0.43

Total long term disturbance: 11.19

Disturbance Comments:

Operator Name: MARATHON OIL PERMIAN LLC

Well Name: BLUE STEEL 21 WXY FEE

Well Number: 6H

Reconstruction method: For Interim Reclamation: • This pad is on a drill island and thus no interim reclamation will take place. For Final Reclamation: • Prior to final reclamation procedures, the well pad, road, and surrounding area will be cleared of material, trash, and equipment. • All surfacing material will be removed and returned to the original mineral pit or recycled to repair or build roads and well pads. • All disturbed areas, including roads, pipelines, pads, production facilities, and interim reclaimed areas will be recontoured to the contour existing prior to initial construction or a contour that blends in distinguishably with the surrounding landscape. Topsoil that was spread over the interim reclamation areas will be stockpiled prior to recontouring. The topsoil will be redistributed evenly over the entire disturbed site to ensure successful revegetation. • After all the disturbed areas have been properly prepared; the areas will be seeded with the proper BLM LPC seed mixture free of noxious weeds. • Proper erosion control methods will be used on the entire area to control erosion, runoff and siltation of the surrounding area.

Topsoil redistribution: This pad is on a drill island and thus no interim reclamation will take place. During final reclamation, Marathon will grab and evenly redistribute topsoil across the entire disturbed area (disc plowing if needed) area and seed accordingly.

Soil treatment: Stockpile and seeded until used for final reclamation. Topsoil and subsoil will be piled separately.

Existing Vegetation at the well pad:

Existing Vegetation at the well pad attachment:

Existing Vegetation Community at the road:

Existing Vegetation Community at the road attachment:

Existing Vegetation Community at the pipeline:

Existing Vegetation Community at the pipeline attachment:

Existing Vegetation Community at other disturbances:

Existing Vegetation Community at other disturbances attachment:

Non native seed used? NO

Non native seed description:

Seedling transplant description:

Will seedlings be transplanted for this project? NO

Seedling transplant description attachment:

Will seed be harvested for use in site reclamation? NO

Seed harvest description:

Seed harvest description attachment:

Operator Name: MARATHON OIL PERMIAN LLC

Well Name: BLUE STEEL 21 WXY FEE

Well Number: 6H

Seed Management

Seed Table

Seed type: OTHER

Seed source: COMMERCIAL

Seed name: BLM Seed LPC sandy soils

Source name:

Source address:

Source phone:

Seed cultivar:

Seed use location: NEW ACCESS ROAD, WELL PAD

PLS pounds per acre: 38

Proposed seeding season: AUTUMN

Seed Summary	
Seed Type	Pounds/Acre
OTHER	38

Total pounds/Acre: 38

Seed reclamation attachment:

Operator Contact/Responsible Official Contact Info

First Name:

Last Name:

Phone:

Email:

Seedbed prep:

Seed BMP:

Seed method:

Existing invasive species? NO

Existing invasive species treatment description:

Existing invasive species treatment attachment:

Weed treatment plan description: Marathon Oil will control weeds per Federal, County and State regulations by contracting a certified third party sprayer.

Weed treatment plan attachment:

Monitoring plan description: Marathon Oil will monitor monthly during growing season for weeds through routine inspections.

Monitoring plan attachment:

Success standards: Maintain all disturbed areas as per Gold Book Standards.

Pit closure description: N/A

Pit closure attachment:

Operator Name: MARATHON OIL PERMIAN LLC

Well Name: BLUE STEEL 21 WXY FEE

Well Number: 6H

Section 11 - Surface Ownership

Disturbance type: WELL PAD

Describe:

Surface Owner: BUREAU OF LAND MANAGEMENT

Other surface owner description:

BIA Local Office:

BOR Local Office:

COE Local Office:

DOD Local Office:

NPS Local Office:

State Local Office:

Military Local Office:

USFWS Local Office:

Other Local Office:

USFS Region:

USFS Forest/Grassland:

USFS Ranger District:

Disturbance type: NEW ACCESS ROAD

Describe:

Surface Owner: BUREAU OF LAND MANAGEMENT

Other surface owner description:

BIA Local Office:

BOR Local Office:

COE Local Office:

DOD Local Office:

NPS Local Office:

State Local Office:

Military Local Office:

USFWS Local Office:

Other Local Office:

USFS Region:

Operator Name: MARATHON OIL PERMIAN LLC

Well Name: BLUE STEEL 21 WXY FEE

Well Number: 6H

USFS Forest/Grassland:

USFS Ranger District:

Disturbance type: EXISTING ACCESS ROAD

Describe:

Surface Owner: BUREAU OF LAND MANAGEMENT

Other surface owner description:

BIA Local Office:

BOR Local Office:

COE Local Office:

DOD Local Office:

NPS Local Office:

State Local Office:

Military Local Office:

USFWS Local Office:

Other Local Office:

USFS Region:

USFS Forest/Grassland:

USFS Ranger District:

Disturbance type: EXISTING ACCESS ROAD

Describe:

Surface Owner: PRIVATE OWNERSHIP

Other surface owner description:

BIA Local Office:

BOR Local Office:

COE Local Office:

DOD Local Office:

NPS Local Office:

State Local Office:

Military Local Office:

Operator Name: MARATHON OIL PERMIAN LLC

Well Name: BLUE STEEL 21 WXY FEE

Well Number: 6H

USFWS Local Office:

Other Local Office:

USFS Region:

USFS Forest/Grassland:

USFS Ranger District:

Disturbance type: EXISTING ACCESS ROAD

Describe:

Surface Owner: STATE GOVERNMENT

Other surface owner description:

BIA Local Office:

BOR Local Office:

COE Local Office:

DOD Local Office:

NPS Local Office:

State Local Office: NMSLO

Military Local Office:

USFWS Local Office:

Other Local Office:

USFS Region:

USFS Forest/Grassland:

USFS Ranger District:

Section 12 - Other Information

Right of Way needed? NO

Use APD as ROW?

ROW Type(s):

ROW Applications

SUPO Additional Information: This well is located inside the Permian PA and on a drill island. Medium Karst Area VMR III

Operator Name: MARATHON OIL PERMIAN LLC

Well Name: BLUE STEEL 21 WXY FEE

Well Number: 6H

Use a previously conducted onsite? YES

Previous Onsite information: Onsite Performed: 10/23/2018 Marathon Oil Attendees: Brian Hall and Harvey Waller BLM
Attendee: Colleen Cepero-Rios (NRS)

Other SUPO Attachment

SUPO_12__All_Blue_Steel_Fee__Fed_Com_Wells__VMR_III_20181022135107.pdf

CONFIDENTIAL

VICINITY AND EXISTING ROADS MAP

BLUE STEEL 21 FEE

SEC. 28 TWP. 23-S RGE. 29-E

SURVEY: N.M.P.M.

COUNTY: EDDY

OPERATOR: MARATHON OIL PERMIAN LLC

U.S.G.S. TOPOGRAPHIC MAP: REMUDA BASIN, N.M.

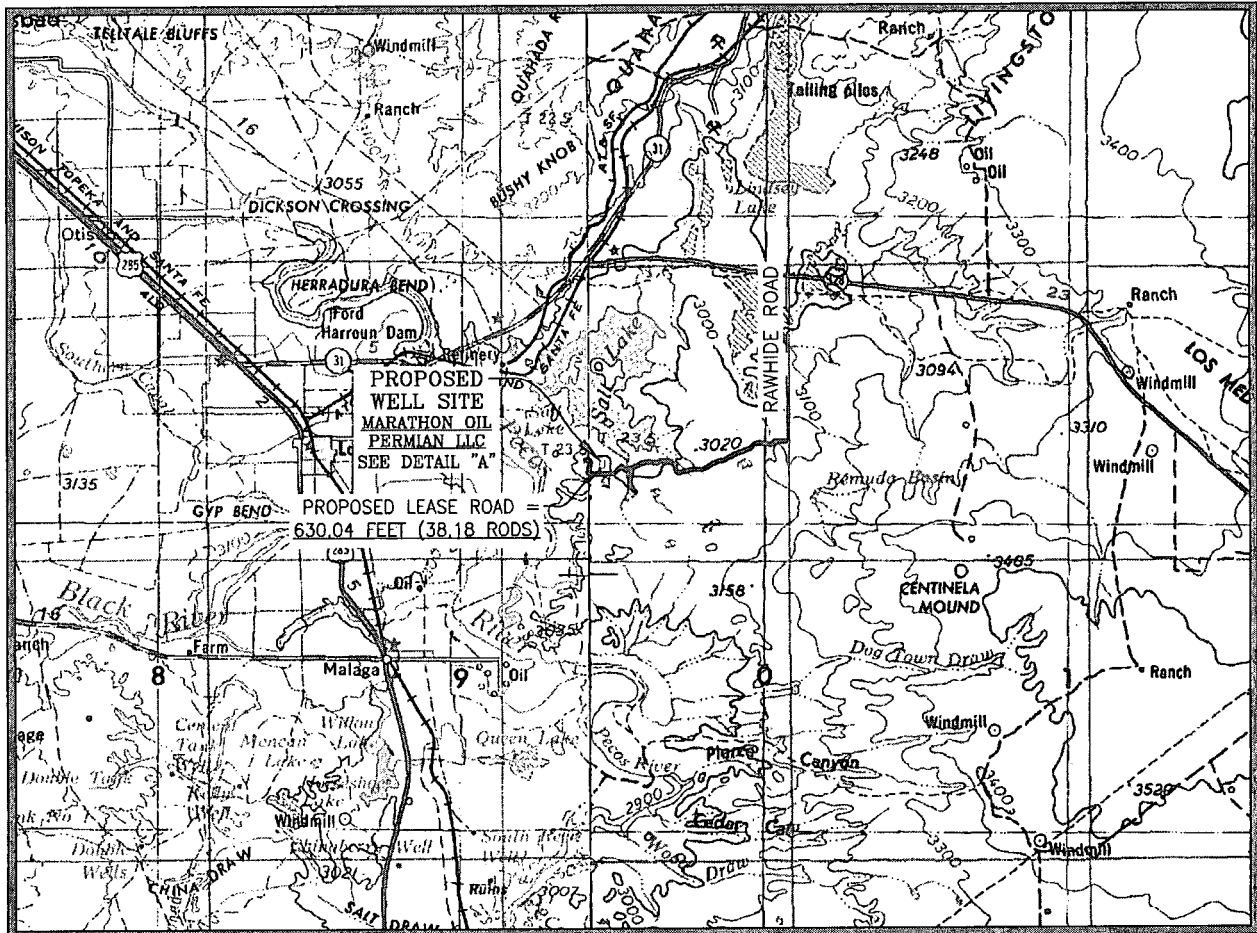

SCALE: 1" = 20,000'
CONTOUR INTERVAL = 100'

DIRECTIONS TO LOCATION:

FROM THE MARATHON OFFICE AT 4111 TIDWELL, CARLSBAD, NM HEAD SOUTH ON TIDWELL RD TOWARD US HWY 285 N FOR 0.2 MILES. TURN LEFT ONTO US HWY 285 S, HEADING SOUTH, FOR 5.1 MILES TO NM-HWY 31. TURN LEFT ONTO NM-HWY 31, HEADING EAST, FOR 7.7 MILES TO NM-HWY 128 E. TURN RIGHT ONTO NM-HWY 128 E, HEADING EAST, FOR 4.5 MILES TO RAWHIDE ROAD. TURN RIGHT ONTO RAWHIDE ROAD, HEADING SOUTH, FOR 4.1 MILES TO A CALICHE ROAD. TURN RIGHT ONTO CALICHE ROAD, HEADING WEST, FOR 4.3 MILES TO THE PROPOSED LEASE ROAD FOR THE BLUE STEEL 21 FEE WA 2H-WD 3H-FB 21H-WXY 6H-WA 9H-WXY 8H WELL PAD LOCATION. TURN NORTH ONTO SAID PROPOSED LEASE ROAD, HEADING NORTH, FOR 0.1 MILES ENTERING THE SOUTHWEST CORNER OF SAID WELL PAD LOCATION.

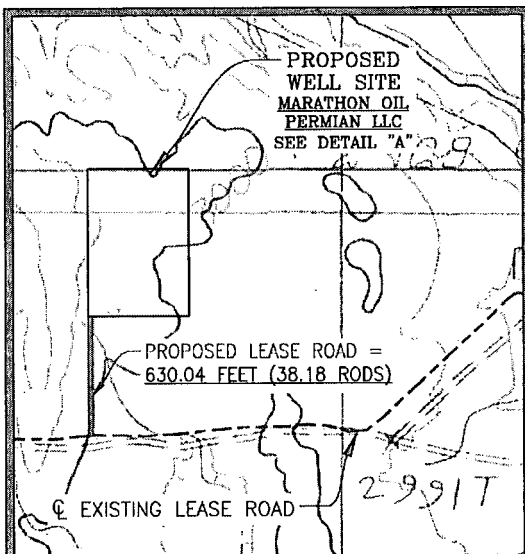

1	10/10/18	JCS
REV.	DATE	BY

DETAIL A
N.T.S.

SHEET 7 OF 7

PREPARED BY:
R-SQUARED GLOBAL, LLC
1309 LOUISVILLE AVENUE, MONROE, LA 71201
318-323-6900 OFFICE
JOB No. R3942_001

EXISTING ROAD MAP

BLUE STEEL 21 FEE
 SEC. 28 TWP. 23-S RGE. 29-E
 SURVEY: N.M.P.M.
 COUNTY: EDDY
 OPERATOR: MARATHON OIL PERMIAN LLC
 U.S.G.S. TOPOGRAPHIC MAP: REMUDA BASIN, N.M.

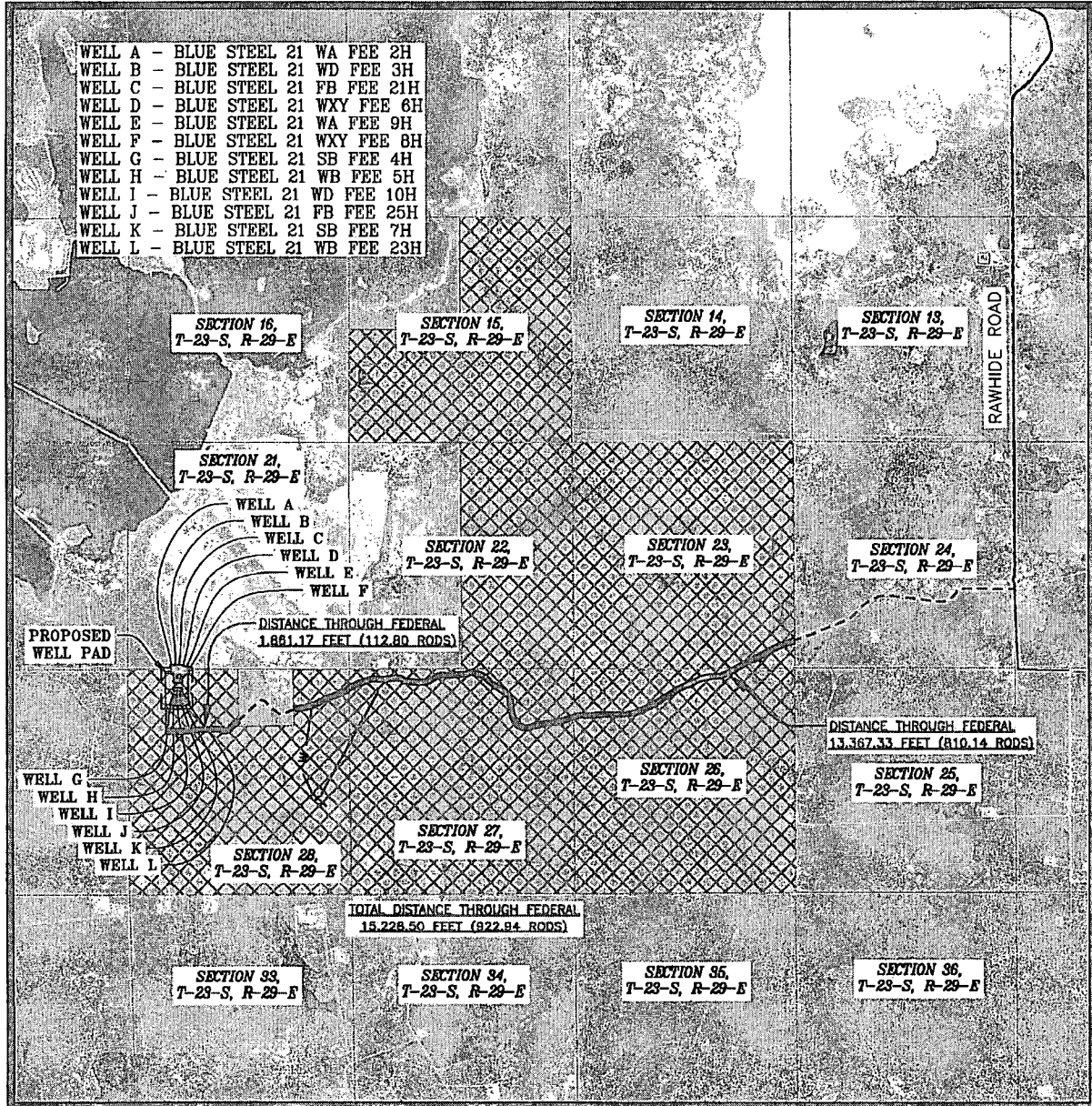

LEGEND

- PROPOSED WELL PAD ————
- ARCH SURVEY LIMITS ————
- EXISTING LEASE ROAD - - - - -
- EXISTING LEASE ROAD THROUGH FEDERAL ————
- SECTION LINE ————
- EXISTING PIPELINE ————
- FEDERAL SURFACE [Cross-hatched box]
- WELLS .

SHEET 1 OF 7

PREPARED BY:
 R-SQUARED GLOBAL, LLC
 1309 LOUISVILLE AVENUE, MONROE, LA 71201
 318-323-6900 OFFICE
 JOB No. R3942_001

EXHIBIT "A"

NM-ED-0001.00060
EDDY COUNTY, NEW MEXICO
BLUE STEEL 21 FEE
PROPOSED LEASE ROAD EASEMENT
MARATHON OIL PERMIAN LLC

SHEET 1 OF 3

FIELD NOTES DESCRIBING

The centerline of a 30 foot wide proposed lease road easement, being 0.54 acres of land. Said easement being located in Section 28, Township 23 South, Range 29 East, New Mexico Principal Meridian, Eddy County, New Mexico.

Being more particularly described as lying 15 feet on each side of the following described centerline, unless otherwise shown (see Detail "A" and "B" on sheet 3 of 3):

BEGINNING at a point from which a 1 inch iron pipe with a GLO cap found for the South quarter corner of Section 29 bears S 37°51'37" W a distance of 5,715.19 feet.

THENCE crossing said Section 28 the following course and distance:

S 00°00'00" E a distance of 630.04 feet to the *POINT OF TERMINATION* from which a 2 inch iron pipe with a GLO cap found for the Southwest corner of said Section 28 bears S 12°33'29" W a distance of 3,972.10 feet.

The total length of the herein described proposed lease road easement crossing said Section 28, being 630.04 feet (38.18 rods), containing 0.54 acres of land.

The edges of the permanent easement are parallel with the centerline of the easement until reaching the boundaries of the subject tract of land, unless otherwise shown.

All bearings and coordinates refer to NAD 83, New Mexico State Plane Coordinate System, East Zone, U.S. Survey Feet. (All bearings and distances are grid measurements.)

Title information furnished by Marathon Oil Permian LLC.

Reference accompanying Certificate of Survey prepared in conjunction with this legal description for easement.

STATE OF NEW MEXICO
COUNTY OF EDDY

I, Lloyd P. Short, New Mexico Professional Surveyor No. 21653, do hereby certify that this easement survey plat and the actual survey on the ground upon which it is based were performed by me or under my direct supervision; that I am responsible for this survey; that this survey meets the minimum standards for surveying in New Mexico; and that it is true and correct to the best of my knowledge and belief. I further certify that this survey is not a land division or subdivision as defined in the New Mexico Subdivision Act and that this instrument is an easement survey plat crossing an existing tract or tracts.



LLOYD P. SHORT, PS No. 21653 DATE: OCTOBER 15, 2018

A handwritten signature in cursive script that reads "Lloyd P. Short".

R-SQUARED GLOBAL, LLC
PROJECT NO. R3942_001

Modification in any way of the foregoing description terminates liability of Surveyor.

150' 0' 150' 300'
SCALE: 1" = 300'

EXHIBIT "A"
EDDY COUNTY, NEW MEXICO
SECTION 28, T-23-S, R-29-E, N.M.P.M.
BLUE STEEL 21 FEE
PROPOSED LEASE ROAD EASEMENT
CERTIFICATE OF SURVEY TO ACCOMPANY
LEGAL DESCRIPTION FOR EASEMENT



SECTION 28,
T-23-S, R-29-E

PROPOSED
BLUE STEEL 21 FEE
WA 2H, WD 3H,
FB 21H, WXY 6H,
WA 9H & WXY 8H
WELL PAD

SEE DETAIL "A"
(SHEET 3 OF 3)

P.O.B.

NM-ED-0001.00060
BUREAU OF LAND
MANAGEMENT

± EASEMENT TOTAL IN SECTION 28
FOOTAGE = 630.04'
RODS = 38.18
PERMANENT EASEMENT AC. = 0.54

P.O.T.

SEE DETAIL "B"
(SHEET 3 OF 3)

± EXISTING LEASE ROAD

1" IRON PIPE W/GLO CAP
FOUND FOR THE S/4 COR.
OF SECTION 29

S 12°33'29" W
3,972.10'

2" IRON PIPE W/GLO CAP
FOUND FOR THE SW. COR.
OF SECTION 28



LLOYD P. SHORT, PS No. 21653 DATE: OCTOBER 15, 2018

Lloyd P. Short

CERTIFICATION

I, LLOYD P. SHORT, NEW MEXICO PROFESSIONAL SURVEYOR NO. 21653, DO HEREBY CERTIFY THAT THIS EASEMENT SURVEY PLAT AND THE ACTUAL SURVEY ON THE GROUND UPON WHICH IT IS BASED WERE PERFORMED BY ME OR UNDER MY DIRECT SUPERVISION; THAT I AM RESPONSIBLE FOR THIS SURVEY; THAT THIS SURVEY MEETS THE MINIMUM STANDARDS FOR SURVEYING IN NEW MEXICO; AND THAT IT IS TRUE AND CORRECT TO THE BEST OF MY KNOWLEDGE AND BELIEF. I FURTHER CERTIFY THAT THIS SURVEY IS NOT A LAND DIVISION OR SUBDIVISION AS DEFINED IN THE NEW MEXICO SUBDIVISION ACT AND THAT THIS INSTRUMENT IS AN EASEMENT SURVEY PLAT CROSSING AN EXISTING TRACT OR TRACTS.

NOTE

THE EDGES OF THE PERMANENT EASEMENT ARE PARALLEL WITH THE CENTERLINE OF THE EASEMENT UNTIL REACHING THE BOUNDARIES OF THE SUBJECT TRACT OF LAND, UNLESS OTHERWISE SHOWN.

BASIS OF BEARING

ALL BEARINGS AND COORDINATES REFER TO NAD 83, NEW MEXICO STATE PLANE COORDINATE SYSTEM, EAST ZONE, U.S. SURVEY FEET. (ALL BEARINGS AND DISTANCES ARE GRID MEASUREMENTS.)

LEGEND P.O.B. POINT OF BEGINNING P.O.T. POINT OF TERMINATION
--- ± ROAD --- ± EDGE OF ROAD
--- ± EASEMENT --- ± SECTION LINE
--- ± EXIST. PIPELINE --- ± OHP --- ± OVERHEAD POWER
--- x --- x --- ± FENCE --- ± PROPERTY LINE
± PROPERTY MONUMENT

Marathon Oil
Permian LLC

PLAT FOR A PROPOSED LEASE ROAD EASEMENT
CROSSING THE PROPERTY OF
BUREAU OF LAND MANAGEMENT
EDDY COUNTY, NEW MEXICO

1309 LOUISVILLE AVE.
MONROE, LA 71201



(318) 323-6900
FAX (318) 362-0064

REV.	DATE	DESCRIPTION	BY	CHKD	SHEET 2 OF 3	JOB NO.: R3942_001
					DRAWN BY: JCS	DWG. NO.
					DATE: 10/12/2018	R3942_001_NM-ED-0001.00060
					CHECKED BY: MWS	

EXHIBIT "A"
EDDY COUNTY, NEW MEXICO
SECTION 28, T-23-S, R-29-E, N.M.P.M.
BLUE STEEL 21 FEE
PROPOSED LEASE ROAD EASEMENT
CERTIFICATE OF SURVEY TO ACCOMPANY
LEGAL DESCRIPTION FOR EASEMENT

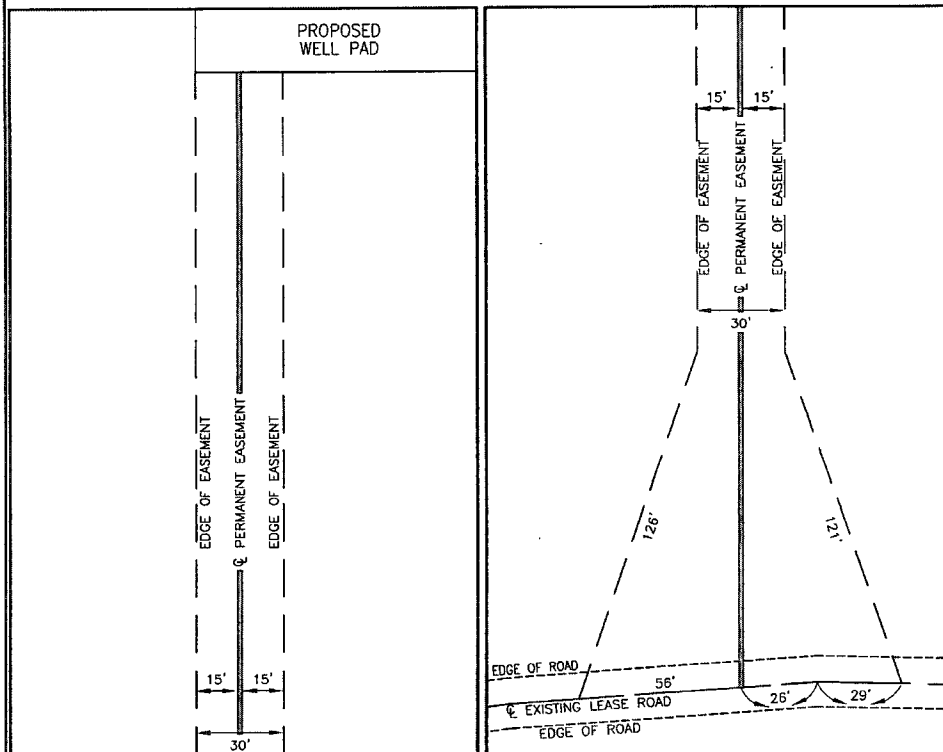

DETAIL "A"
N.T.S.

DETAIL "B"
N.T.S.

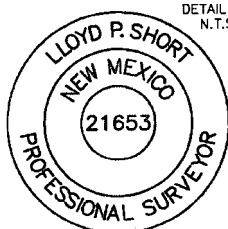

LLOYD P. SHORT, PS No. 21653 DATE: OCTOBER 15, 2018

Lloyd P. Short

CERTIFICATION

I, LLOYD P. SHORT, NEW MEXICO PROFESSIONAL SURVEYOR NO. 21653, DO HEREBY CERTIFY THAT THIS EASEMENT SURVEY PLAT AND THE ACTUAL SURVEY ON THE GROUND UPON WHICH IT IS BASED WERE PERFORMED BY ME OR UNDER MY DIRECT SUPERVISION; THAT I AM RESPONSIBLE FOR THIS SURVEY; THAT THIS SURVEY MEETS THE MINIMUM STANDARDS FOR SURVEYING IN NEW MEXICO; AND THAT IT IS TRUE AND CORRECT TO THE BEST OF MY KNOWLEDGE AND BELIEF. I FURTHER CERTIFY THAT THIS SURVEY IS NOT A LAND DIVISION OR SUBDIVISION AS DEFINED IN THE NEW MEXICO SUBDIVISION ACT AND THAT THIS INSTRUMENT IS AN EASEMENT SURVEY PLAT CROSSING AN EXISTING TRACT OR TRACTS.

NOTE

THE EDGES OF THE PERMANENT EASEMENT ARE PARALLEL WITH THE CENTERLINE OF THE EASEMENT UNTIL REACHING THE BOUNDARIES OF THE SUBJECT TRACT OF LAND, UNLESS OTHERWISE SHOWN.

BASIS OF BEARING

ALL BEARINGS AND COORDINATES REFER TO NAD 83, NEW MEXICO STATE PLANE COORDINATE SYSTEM, EAST ZONE, U.S. SURVEY FEET. (ALL BEARINGS AND DISTANCES ARE GRID MEASUREMENTS.)

LEGEND	P.O.B. POINT OF BEGINNING	P.O.T. POINT OF TERMINATION
— ROAD EASEMENT	— EDGE OF ROAD	— SECTION LINE
— EXIST. PIPELINE	— OHP OVERHEAD POWER	— PROPERTY LINE
— x — x — FENCE		
⊙ PROPERTY MONUMENT		

1309 LOUISVILLE AVE.
MONROE, LA 71201



(318) 323-6900
FAX (318) 362-0064



PLAT FOR A PROPOSED LEASE ROAD EASEMENT
CROSSING THE PROPERTY OF
BUREAU OF LAND MANAGEMENT
EDDY COUNTY, NEW MEXICO

REV.	DATE	DESCRIPTION	BY	CHKD	SHEET 3 OF 3	JOB NO.: R3942_001
					DRAWN BY: JCS	DWG. NO.
					DATE: 10/12/2018	R3942_001_NM-ED-0001.00060
					CHECKED BY: MWS	

NEW OR RECONSTRUCTED ACCESS ROADS

BLUE STEEL 21 FEE
 SEC. 28 TWP. 23-S RGE. 29-E
 SURVEY: N.M.P.M.
 COUNTY: EDDY
 OPERATOR: MARATHON OIL PERMIAN LLC
 U.S.G.S. TOPOGRAPHIC MAP: REMUDA BASIN, N.M.

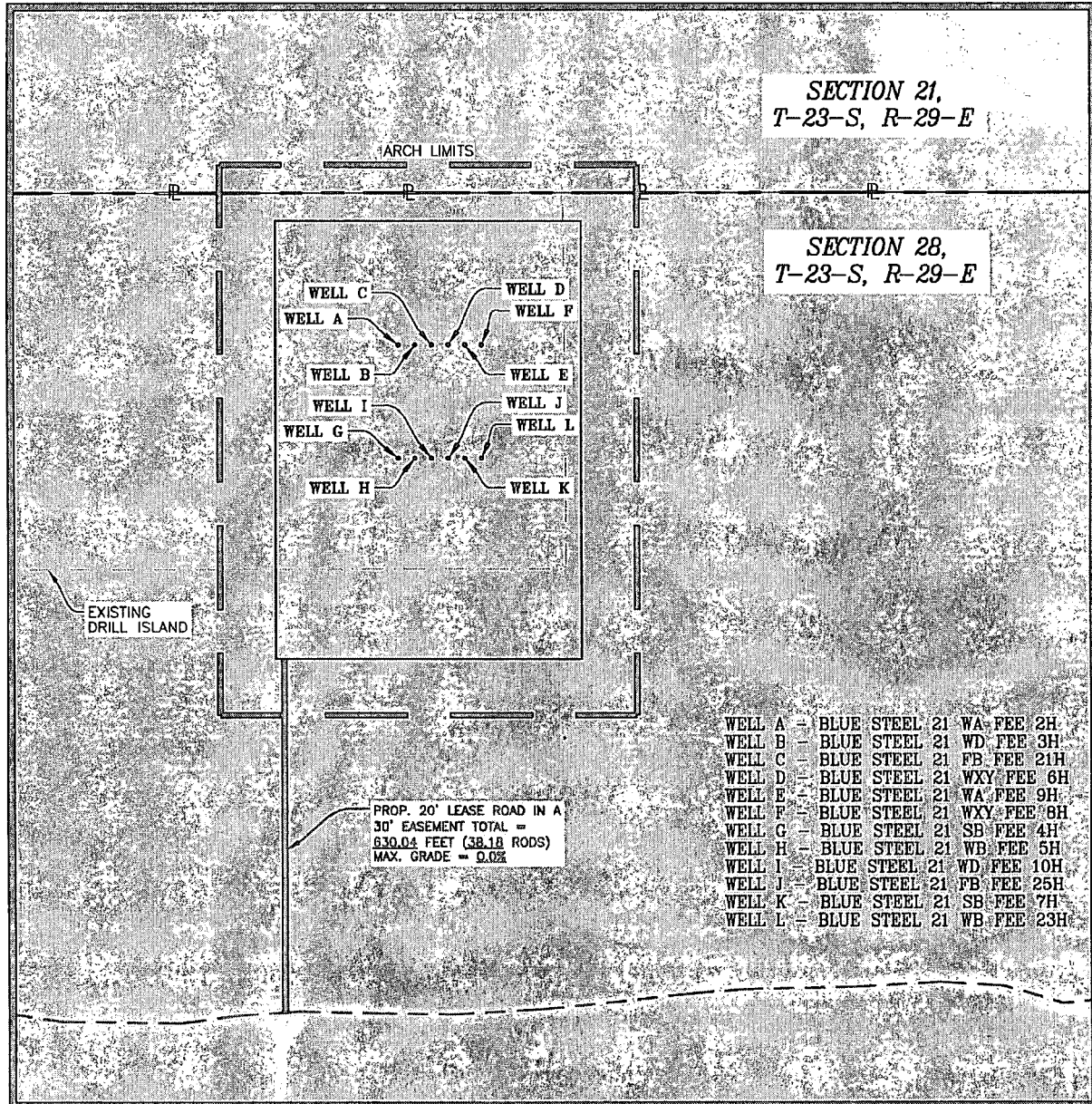

1	10/10/18	JCS
REV.	DATE	BY

SCALE: 1" = 200'

LEGEND

PROPOSED WELL PAD	—	DRILL ISLAND	—
ARCH SURVEY LIMITS	—	WATER LINE	— w — w —
EXISTING LEASE ROAD	- - - - -	EXISTING PIPELINE	- - - - - -
PROPOSED LEASE ROAD	—	FENCE	— x — x —
SECTION LINE	—	WELLS	•
PROPERTY LINE	— R —		

SHEET 2 OF 7

PREPARED BY:
 R-SQUARED GLOBAL, LLC
 1309 LOUISVILLE AVENUE, MONROE, LA 71201
 318-323-8900 OFFICE
 JOB No. R3942_001

ONE-MILE RADIUS MAP

BLUE STEEL 21 FEE
SEC. 28 TWP. 23-S RGE. 29-E
SURVEY: N.M.P.M.
COUNTY: EDDY
OPERATOR: MARATHON OIL PERMIAN LLC
U.S.G.S. TOPOGRAPHIC MAP: REMUDA BASIN, NM.

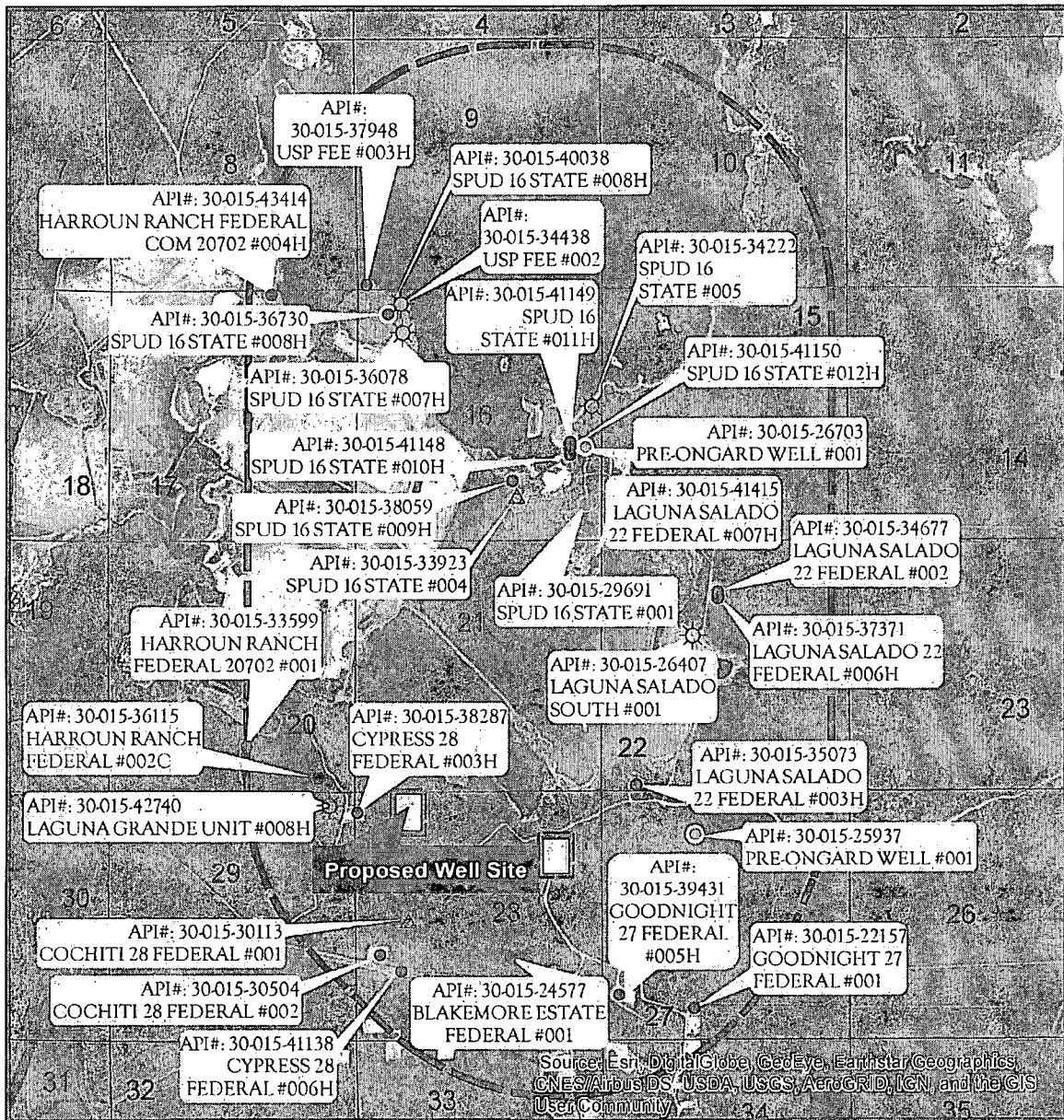

REV 1 BM 10/15/2018

1" = 3,500'

Proposed Well Pad		Gas, Active	Salt Water Injection, Cancelled	Salt Water Injection, New
Arch Survey Limits		Gas, Cancelled	Injection, Abandoned	Salt Water Injection, Plugged
Section Line		Gas, New	Oil, Active	Water, Active
CO2 Active	Gas, Plugged	Gas, Abandoned	Oil, Cancelled	Water, Plugged
CO2 Cancelled	Injection, Active	Injection, New	Oil, New	
CO2, Plugged	Injection, Plugged		Oil, Plugged	
			Oil, Abandoned	
			Salt Water Injection, Active	



SHEET 3 OF 7

PREPARED BY:
RSQUARED GLOBAL, LLC
1309 LOUISVILLE AVENUE, MONROE, LA 71201
318-323-6900 OFFICE
JOB No. R3942_N01



Blue Steel 21 Fed 10
Well Pad Facility Layout

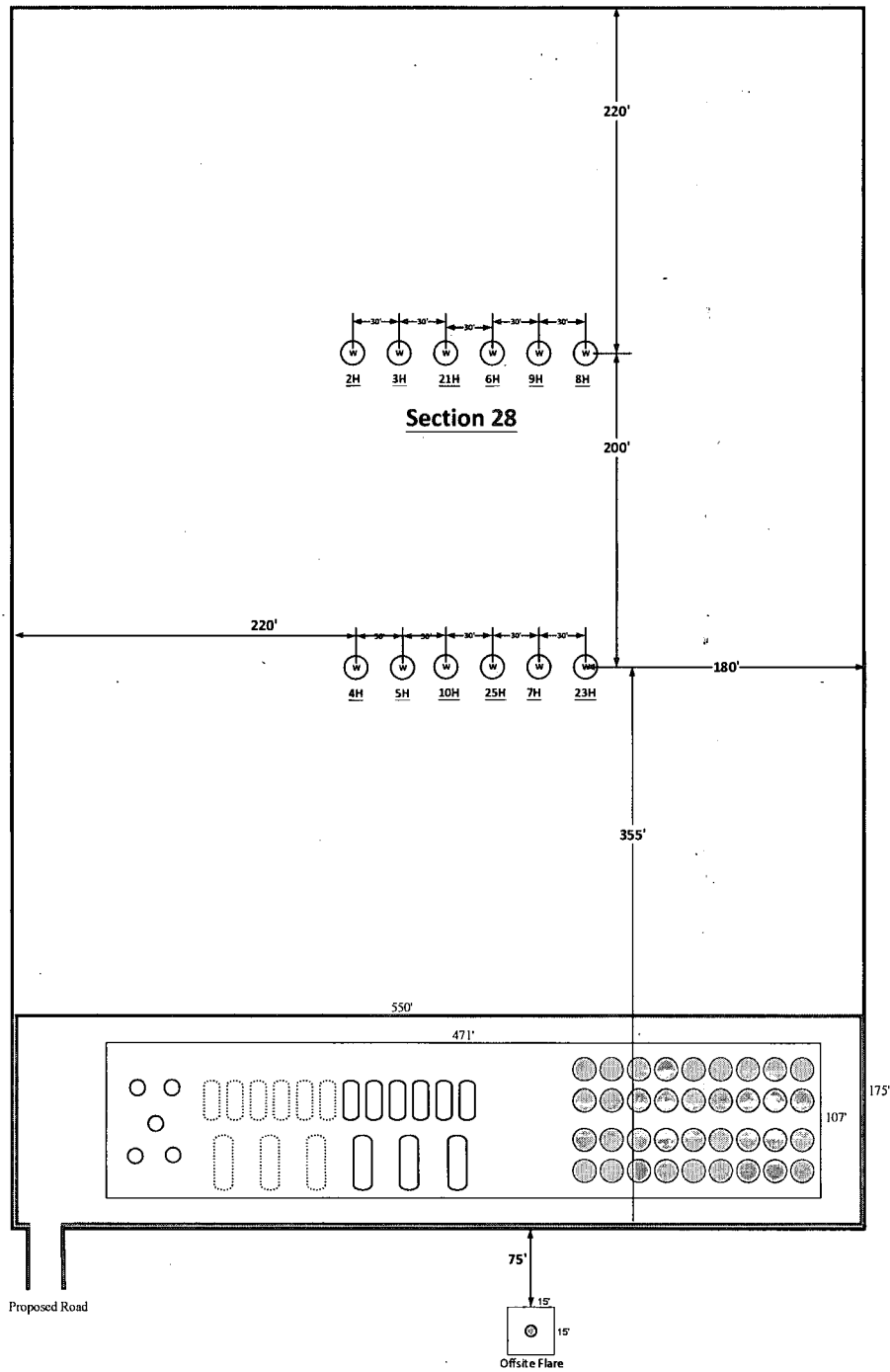

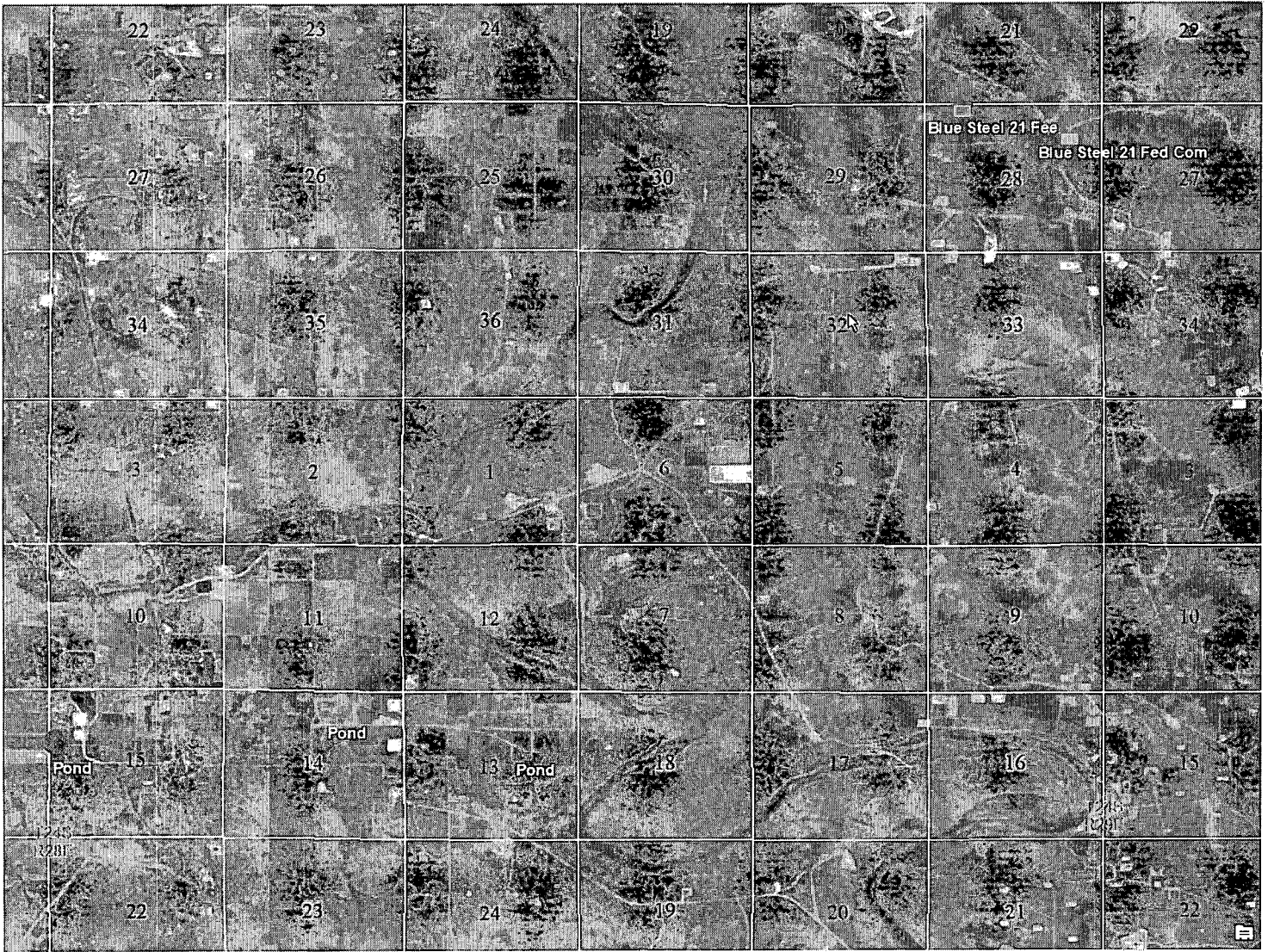

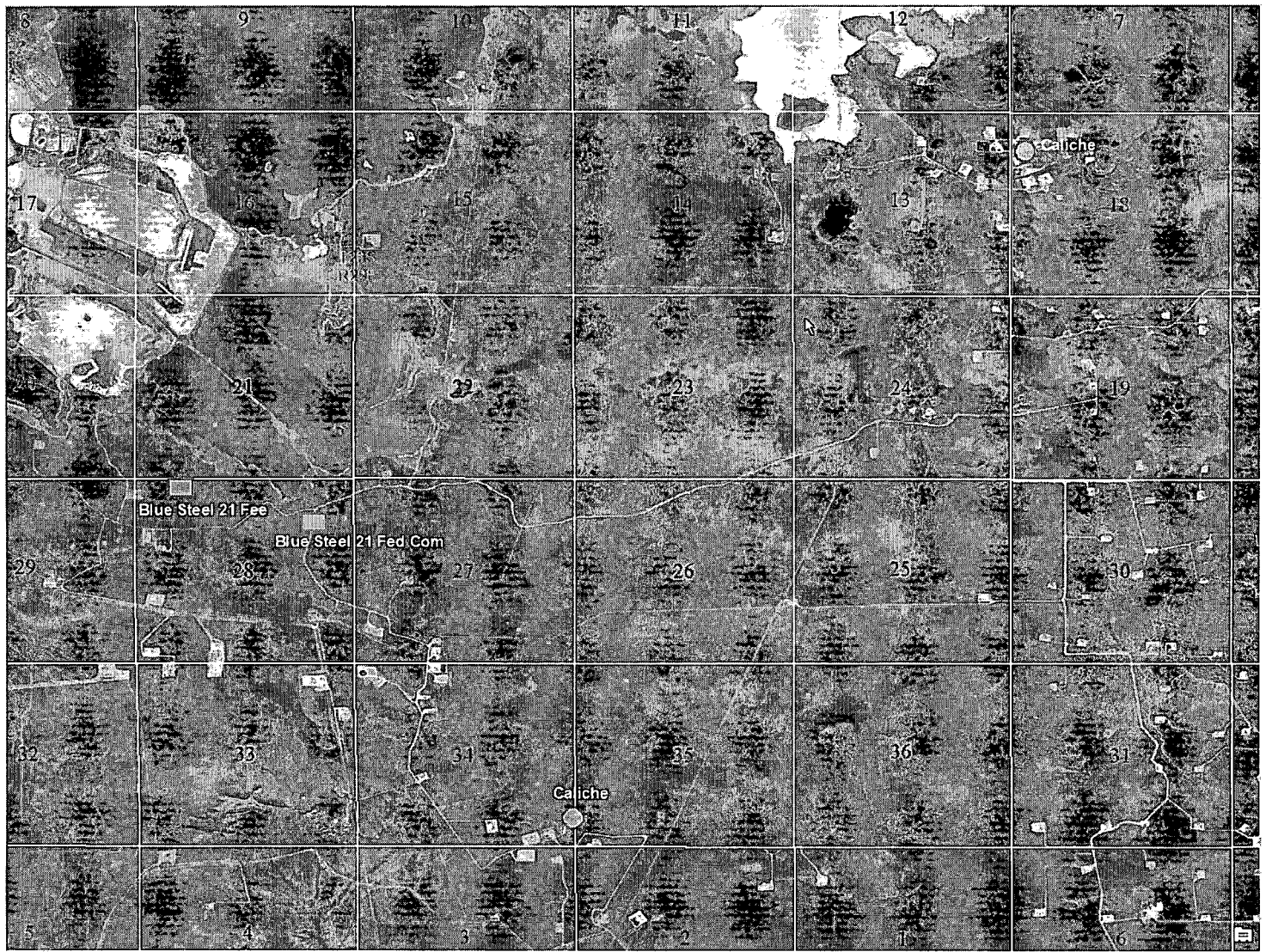

WELL PAD PLAT

BLUE STEEL 21 FEE

SEC. 28 TWP. 23-S RGE. 29-E

SURVEY: N.M.P.M.

COUNTY: EDDY

OPERATOR: MARATHON OIL PERMIAN LLC
U.S.G.S. TOPOGRAPHIC MAP: REMUDA BASIN, N.M.

150' 0' 150' 300'
SCALE: 1" = 300'



SECTION 21,
T-23-S, R-29-E

SECTION 28,
T-23-S, R-29-E

LINE	BEARING	DISTANCE
L1	N 00°00'32" E	174.90'
L2	N 00°01'14" W	600.10'
L3	N 89°59'41" E	550.10'
L4	S 00°00'38" E	600.09'
L5	S 00°00'05" W	174.94'
L6	S 89°59'49" W	550.02'

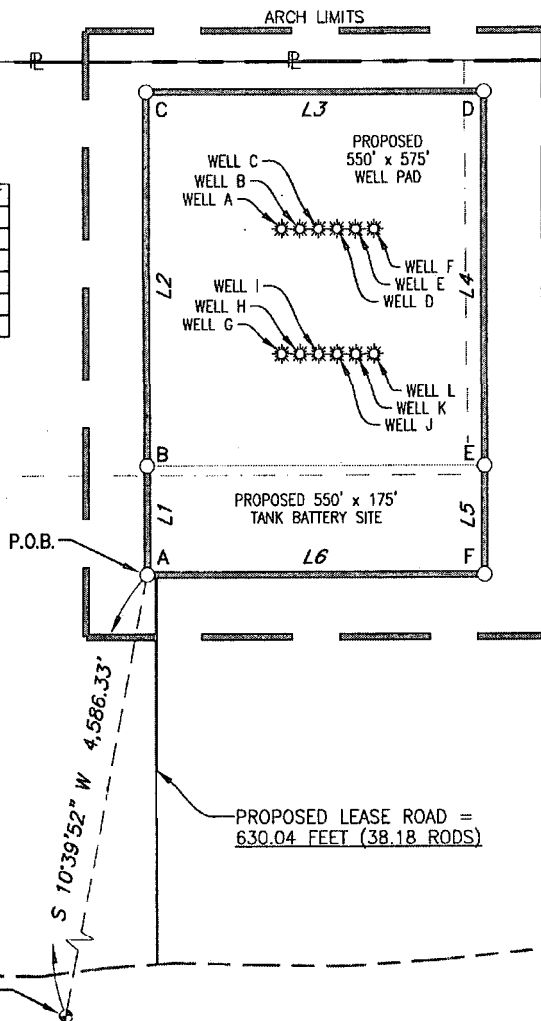

PROPOSED
SHORT-TERM
DISTURBANCE
AREA
9.79 ACRES

PROPOSED LEASE ROAD =
630.04 FEET (38.18 RODS)

2" IRON PIPE W/GLO CAP FND.
FOR SW. COR. OF SEC. 28

NAD 83			
A	E:(X)645703.81 N:(Y)466108.70	LAT:32.28095547 LON:-103.99562186	
B	E:(X)645703.83 N:(Y)466283.60	LAT:32.28143625 LON:-103.99561999	
C	E:(X)645703.62 N:(Y)466883.70	LAT:32.28308583 LON:-103.99561457	
D	E:(X)646253.72 N:(Y)466883.76	LAT:32.28308120 LON:-103.99383452	
E	E:(X)646253.83 N:(Y)466283.67	LAT:32.28143167 LON:-103.99384031	
F	E:(X)646253.83 N:(Y)466108.73	LAT:32.28095078 LON:-103.99384211	

NAD 27			
A	E:(X)604520.50 N:(Y)466049.30	LAT:32.28083335 LON:-103.99513083	
B	E:(X)604520.54 N:(Y)466224.19	LAT:32.28131412 LON:-103.99512874	
C	E:(X)604520.34 N:(Y)466824.28	LAT:32.28298373 LON:-103.99512326	
D	E:(X)605070.44 N:(Y)466824.33	LAT:32.28295909 LON:-103.99334325	
E	E:(X)605070.53 N:(Y)466224.26	LAT:32.28130954 LON:-103.99334911	
F	E:(X)605070.52 N:(Y)466049.32	LAT:32.28082865 LON:-103.99335093	

WELL A - BLUE STEEL 21 WA FEE 2H
WELL B - BLUE STEEL 21 WD FEE 3H
WELL C - BLUE STEEL 21 FB FEE 21H
WELL D - BLUE STEEL 21 WXY FEE 6H
WELL E - BLUE STEEL 21 WA FEE 9H
WELL F - BLUE STEEL 21 WXY FEE 8H
WELL G - BLUE STEEL 21 SB FEE 4H
WELL H - BLUE STEEL 21 WB FEE 5H
WELL I - BLUE STEEL 21 WD FEE 10H
WELL J - BLUE STEEL 21 FB FEE 25H
WELL K - BLUE STEEL 21 SB FEE 7H
WELL L - BLUE STEEL 21 WB FEE 23H

MarathonOil
Permian LLC

PLAT FOR A SURFACE SITE ON THE PROPERTY OF
BUREAU OF LAND MANAGEMENT
EDDY COUNTY, NEW MEXICO

OCTOBER 16, 2018

Lloyd P. Short

LLOYD P. SHORT

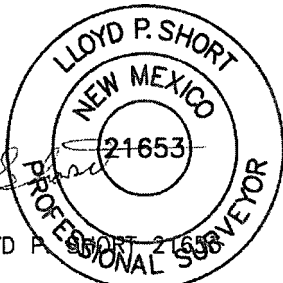

BASIS OF BEARING
ALL BEARINGS AND COORDINATES
REFER TO NAD 83, NEW MEXICO
STATE PLANE COORDINATE
SYSTEM, EAST ZONE, U.S. SURVEY
FEET. (ALL BEARINGS AND
DISTANCES ARE GRID
MEASUREMENTS.)

LEGEND P.O.B. POINT OF BEGINNING

---	EXISTING ROAD	-x-x-	ARCH LIMITS
---	PROPOSED ROAD	---	FENCE
---	SURFACE SITE EDGE	---	SECTION LINE
---	EXIST. PIPELINE	SWD	SALT WATER
○	MONUMENT	---	DISPOSAL
○	QUARTER SPLIT	W	WATER LINE

R3942_001

REV.	DATE	DESCRIPTION	BY	CHKD
1	10/10/18	UPDATED PLAT PACKAGE	JCS	MWS
SHEET 4 OF 7				
DRAWN BY: JCS				
DATE: 09/04/2018				
CHECKED BY: MWS				



1309 LOUISVILLE AVE.
MONROE, LA 71201
(318) 323-6900
FAX (318) 362-0064

WELL PAD PLAT

BLUE STEEL 21 FEE
SEC. 28 TWP. 23-S RGE. 29-E
SURVEY: N.M.P.M.
COUNTY: EDDY
OPERATOR: MARATHON OIL PERMIAN LLC
U.S.G.S. TOPOGRAPHIC MAP: REMUDA BASIN, N.M.

FIELD NOTES DESCRIBING

A tract of land being 9.79 acres. Said tract being located in Section 28, Township 23 South, Range 29 East, New Mexico Principal Meridian, Eddy County, New Mexico.

Being more particularly described by metes and bounds as follows:

BEGINNING at a point from which a 2 inch iron pipe with GLO cap found for the Southwest corner of said Section 28 bears S 10°39'52" W a distance of 4,586.33 feet.

THENCE

N 00°00'32" E a distance of 174.90 feet, N 00°01'14" W a distance of 600.10 feet,
N 89°59'41" E a distance of 550.10 feet, S 00°00'38" E a distance of 600.09 feet,
S 00°00'05" W a distance of 174.94 feet and S 89°59'49" W a distance of 550.02 feet to the
POINT OF BEGINNING.

The total area of the herein described tract contains 9.79 acres of land.

All bearings and coordinates refer to NAD 83, New Mexico State Plane Coordinate System, East Zone, U.S. Survey Foot. (All bearings and distances are grid measurements.)

Title information furnished by Marathon Oil Permian LLC.

Reference accompanying Certificate of Survey prepared in conjunction with this legal description for easement.

STATE OF NEW MEXICO
COUNTY OF EDDY

I, Lloyd P. Short, New Mexico Professional Surveyor No. 21653, do hereby certify that this easement survey plat and the actual survey on the ground upon which it is based were performed by me or under my direct supervision; that I am responsible for this survey; that this survey meets the minimum standards for surveying in New Mexico; and that it is true and correct to the best of my knowledge and belief. I further certify that this survey is not a land division or subdivision as defined in the New Mexico Subdivision Act and that this instrument is an easement survey plat crossing an existing tract or tracts.

OCTOBER 16, 2018

Lloyd P. Short

LLOYD P. SHORT

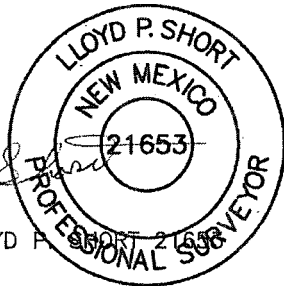

Marathon Oil
Permian LLC

PLAT FOR A SURFACE SITE ON THE PROPERTY OF
BUREAU OF LAND MANAGEMENT
EDDY COUNTY, NEW MEXICO

BASIS OF BEARING
ALL BEARINGS AND COORDINATES
REFER TO NAD 83, NEW MEXICO
STATE PLANE COORDINATE
SYSTEM, EAST ZONE, U.S. SURVEY
FEET. (ALL BEARINGS AND
DISTANCES ARE GRID
MEASUREMENTS.)

LEGEND P.O.B. POINT OF BEGINNING

---	EXISTING ROAD	---	ARCH LIMITS
---	PROPOSED ROAD	-X-X-	FENCE
---	SURFACE SITE EDGE	---	SECTION LINE
---	EXIST. PIPELINE	---	SALT WATER
---		SWD	DISPOSAL
⊙	MONUMENT	W	WATER LINE
⊙	QUARTER SPLIT		

R3942_001

1	10/10/18	UPDATED PLAT PACKAGE	JCS	MWS
REV.	DATE	DESCRIPTION	BY	CHKD
		SHEET 5 OF 7		
		DRAWN BY: JCS		
		DATE: 09/04/2018		
		CHECKED BY: MWS		



1309 LOUISVILLE AVE.
MONROE, LA 71201
(318) 323-6900
FAX (318) 362-0064

LEGEND

PROPOSED WELL PAD —————
 ARCH SURVEY LIMITS ————
 PROPOSED LEASE ROAD —————
 EXISTING LEASE ROAD —————
 EXISTING DRILL ISLAND ————
 SECTION LINE ————
 FENCE — x — x —

WELL PAD TOPO

BLUE STEEL 21 FEE
 SEC. 28 TWP. 23-S RGE. 29-E
 SURVEY: N.M.P.M.
 COUNTY: EDDY
 OPERATOR: MARATHON OIL PERMIAN LLC
 U.S.G.S. TOPOGRAPHIC MAP: REMUDA BASIN, N.M.

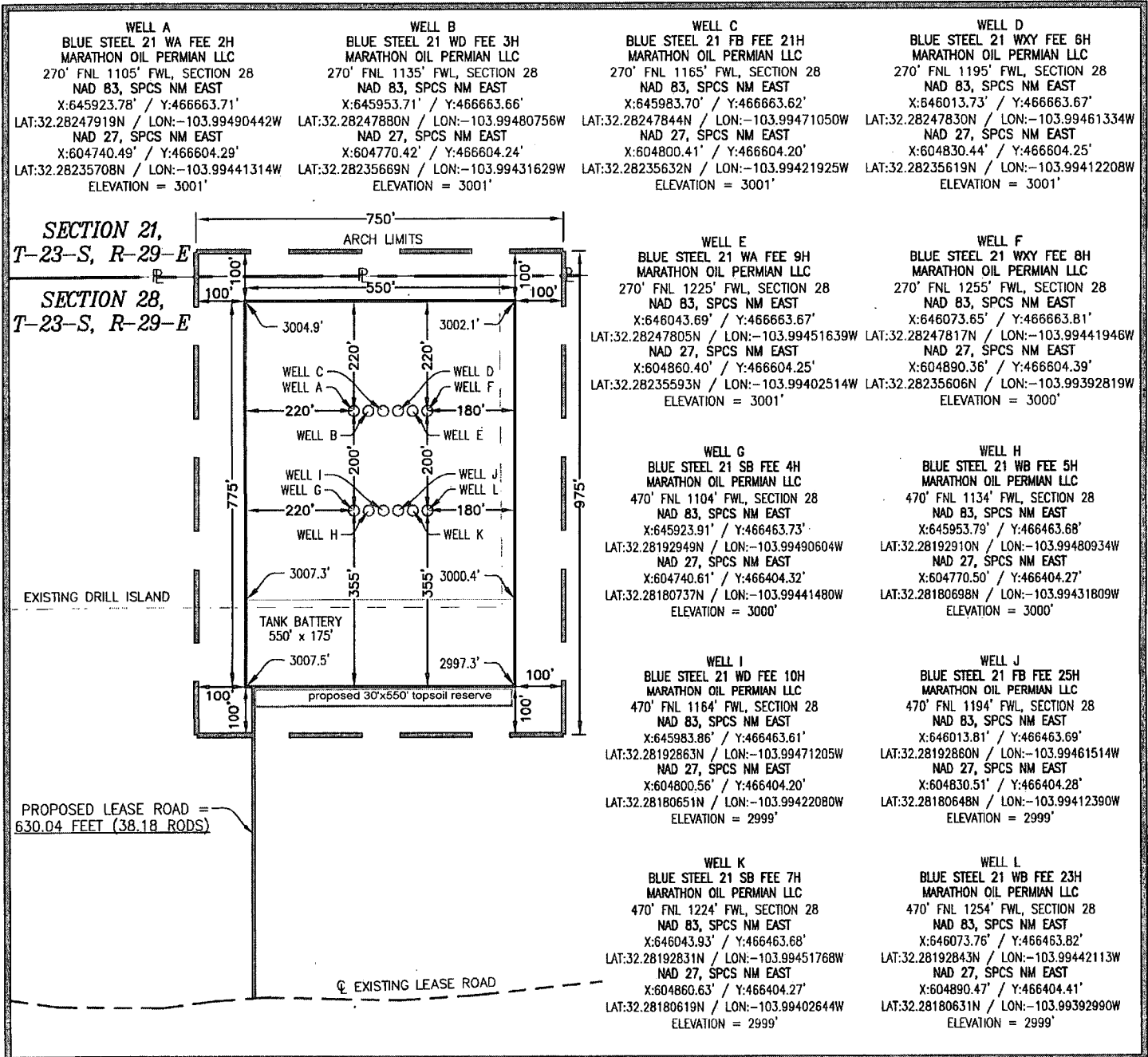

NOTE:
 THIS IS NOT A BOUNDARY SURVEY,
 APPARENT PROPERTY CORNERS AND
 PROPERTY LINES ARE SHOWN FOR
 INFORMATION ONLY. BOUNDARY DATA SHOWN
 IS FROM STATE OF NEW MEXICO OIL
 CONSERVATION DIVISION FORM C-102
 INCLUDED IN THIS SUBMITTAL.

150' 0' 150' 300'
 SCALE: 1" = 300'

OCTOBER 16, 2018

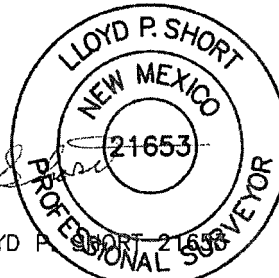

1	10/10/18	JCS
REV.	DATE	BY

SHEET 6 OF 7

PREPARED BY:
 R-SQUARED GLOBAL, LLC
 1809 LOUISVILLE AVENUE, MONROE, LA 71201
 318-323-6900 OFFICE
 JOB No. R3942_001

WELL PAD EXISTING TOPO

BLUE STEEL 21 FEE
SEC. 28 TWP. 23-S RGE. 29-E
SURVEY: N.M.P.M.
COUNTY: EDDY

OCTOBER 25, 2018

OPERATOR: MARATHON OIL PERMIAN LLC
U.S.G.S. TOPOGRAPHIC MAP: REMUDA BASIN, N.M.

LLOYD P. SHORT

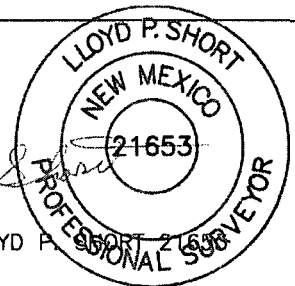

100' 0' 100' 200'
SCALE: 1" = 200'



SECTION 21,
T-23-S, R-29-E

SECTION 28,
T-23-S, R-29-E

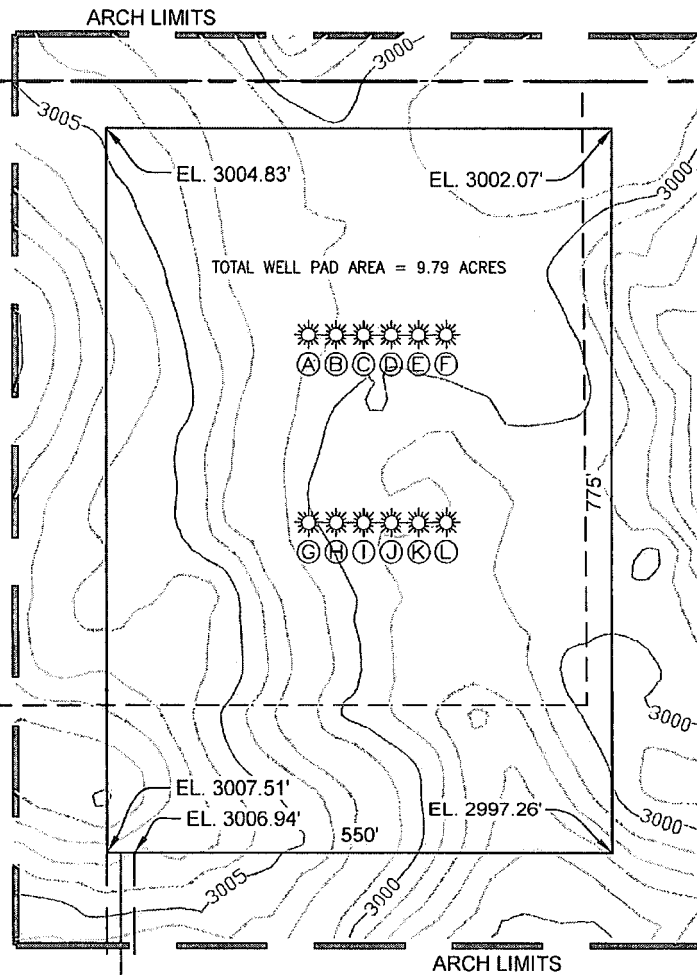

- A: PROPOSED BLUE STEEL 21 WA FEE 2H
- B: PROPOSED BLUE STEEL 21 WD FEE 3H
- C: PROPOSED BLUE STEEL 21 FB FEE 21H
- D: PROPOSED BLUE STEEL 21 WXY FEE 6H
- E: PROPOSED BLUE STEEL 21 WA FEE 9H
- F: PROPOSED BLUE STEEL 21 WXY FEE 8H
- G: PROPOSED BLUE STEEL 21 SB FEE 4H
- H: PROPOSED BLUE STEEL 21 WD FEE 5H
- I: PROPOSED BLUE STEEL 21 WD FEE 10H
- J: PROPOSED BLUE STEEL 21 FB FEE 25H
- K: PROPOSED BLUE STEEL 21 SB FEE 7H
- L: PROPOSED BLUE STEEL 21 WD FEE 23H

REV 1 10/24/2018 BFF

LEGEND			
PROPOSED PAD SURFACE	—————	FENCE	— x — x —
ARCH SURVEY LIMITS	=====	PROPOSED 1' CONTOUR LINES	-----
PROPOSED LEASE ROAD	=====	PROPOSED 5' CONTOUR LINES	-----
EXIST. 1' CONTOUR LINES	-----	EROSION CONTROL FENCE	— ECF —
EXIST. 5' CONTOUR LINES	-----	STORM WATER CONTROL DIVERSION	=====
		EXISTING DRILL ISLAND	=====

PREPARED BY:
R-SQUARED GLOBAL, LLC
1309 LOUISVILLE AVENUE, MONROE, LA 71201
318-323-6900 OFFICE
JOB No. R3942_001

WELL PAD CONTOURS

BLUE STEEL 21 FEE
SEC. 28 TWP. 23-S RGE. 29-E
SURVEY: N.M.P.M.
COUNTY: EDDY

OCTOBER 25, 2018

OPERATOR: MARATHON OIL PERMIAN LLC
U.S.G.S. TOPOGRAPHIC MAP: REMUDA BASIN, N.M.

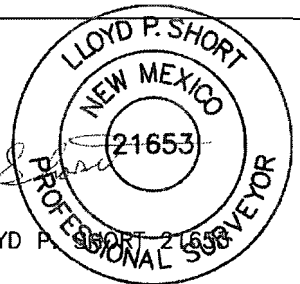

100' 0' 100' 200'
SCALE: 1" = 200'

PROPOSED SHORT-TERM
DISTURBANCE AREA = 11.08 ACRES

SECTION 21,
T-23-S, R-29-E

SECTION 28,
T-23-S, R-29-E

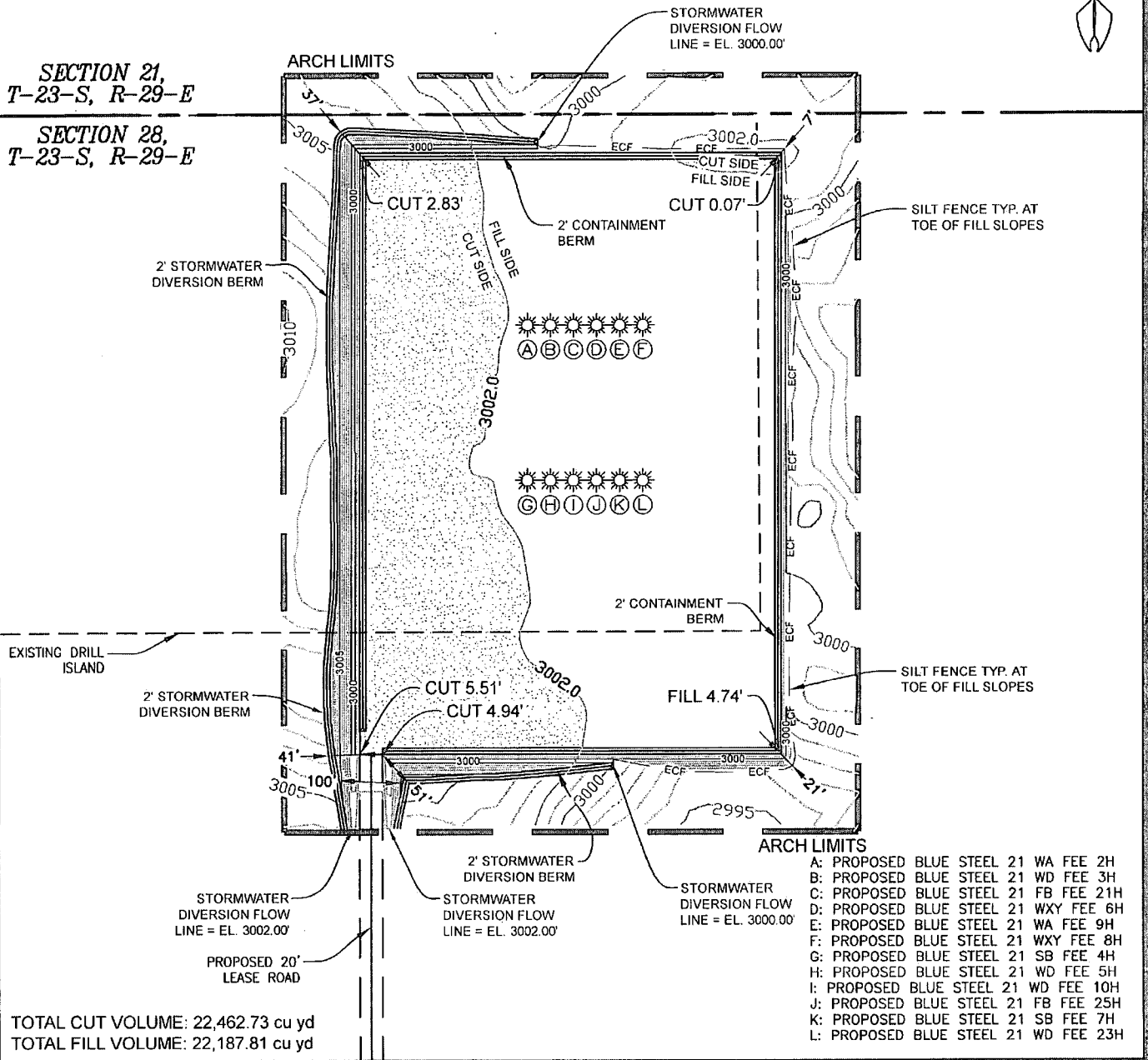

- A: PROPOSED BLUE STEEL 21 WA FEE 2H
- B: PROPOSED BLUE STEEL 21 WD FEE 3H
- C: PROPOSED BLUE STEEL 21 FB FEE 21H
- D: PROPOSED BLUE STEEL 21 WXY FEE 6H
- E: PROPOSED BLUE STEEL 21 WA FEE 9H
- F: PROPOSED BLUE STEEL 21 WXY FEE 8H
- G: PROPOSED BLUE STEEL 21 SB FEE 4H
- H: PROPOSED BLUE STEEL 21 WD FEE 5H
- I: PROPOSED BLUE STEEL 21 WD FEE 10H
- J: PROPOSED BLUE STEEL 21 FB FEE 25H
- K: PROPOSED BLUE STEEL 21 SB FEE 7H
- L: PROPOSED BLUE STEEL 21 WD FEE 23H

REV 1 10/24/2018 BFF

LEGEND		FENCE	— x — x —
PROPOSED PAD SURFACE	—————	PROPOSED 1' CONTOUR LINES	—————
ARCH SURVEY LIMITS	—————	PROPOSED 5' CONTOUR LINES	—————
PROPOSED LEASE ROAD	—————	EROSION CONTROL FENCE	— ECF —
EXIST. 1' CONTOUR LINES	—————	STORM WATER CONTROL DIVERSION	— [] —
EXIST. 5' CONTOUR LINES	—————	EXISTING DRILL ISLAND	—————

PREPARED BY:
R-SQUARED GLOBAL, LLC
1309 LOUISVILLE AVENUE, MONROE, LA 71201
318-323-6900 OFFICE
JOB No. R3942_001

WELL PAD CROSS SECTIONS

BLUE STEEL 21 FEE OCTOBER 25, 2018
 SEC. 28 TWP. 23-S RGE. 29-E
 SURVEY: N.M.P.M.
 COUNTY: EDDY

OPERATOR: MARATHON OIL PERMIAN LLC
 U.S.G.S. TOPOGRAPHIC MAP: REMUDA BASIN, N.M.

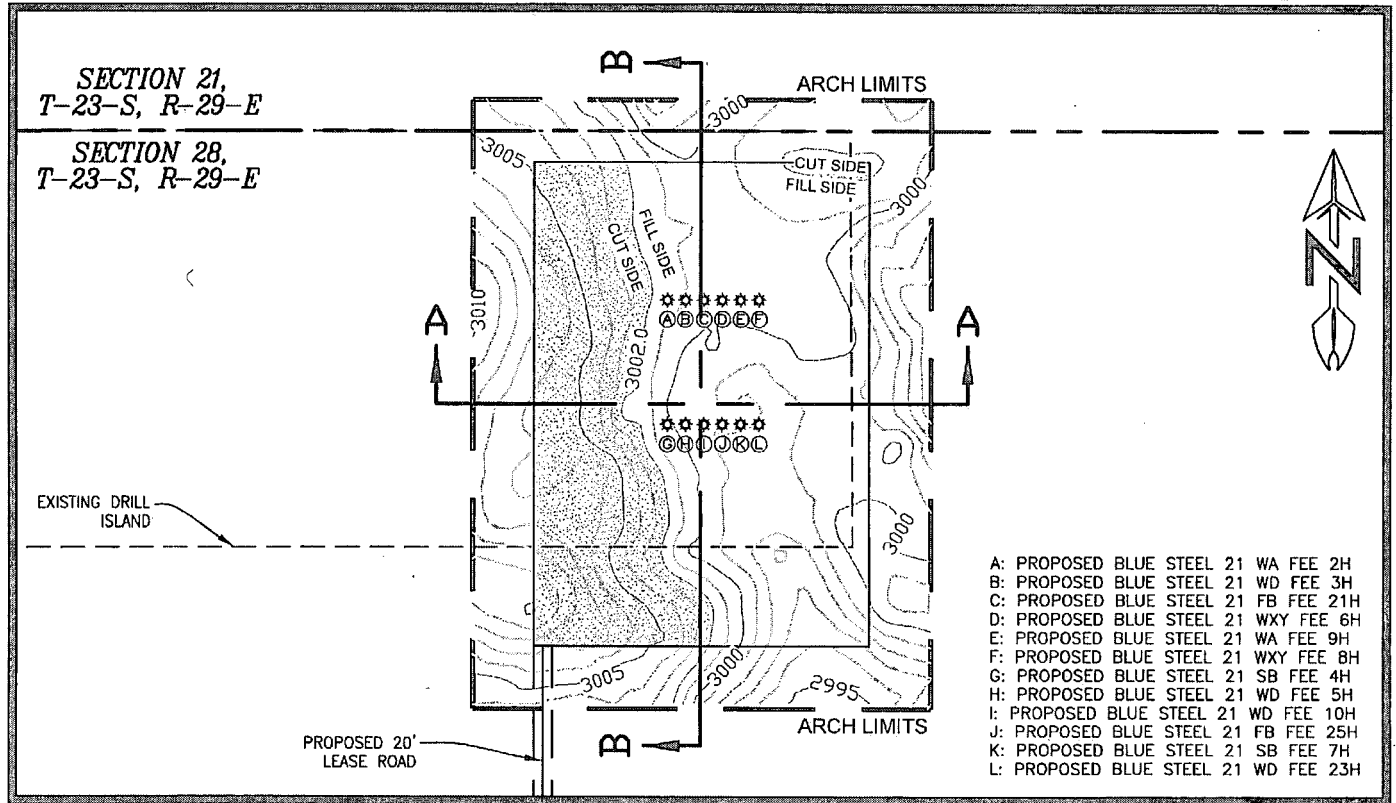
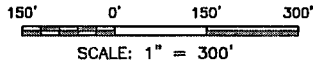
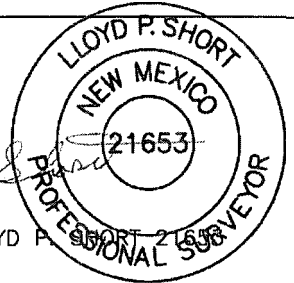

- A: PROPOSED BLUE STEEL 21 WA FEE 2H
- B: PROPOSED BLUE STEEL 21 WD FEE 3H
- C: PROPOSED BLUE STEEL 21 FB FEE 21H
- D: PROPOSED BLUE STEEL 21 WXY FEE 6H
- E: PROPOSED BLUE STEEL 21 WA FEE 9H
- F: PROPOSED BLUE STEEL 21 WXY FEE 8H
- G: PROPOSED BLUE STEEL 21 SB FEE 4H
- H: PROPOSED BLUE STEEL 21 WD FEE 5H
- I: PROPOSED BLUE STEEL 21 WD FEE 10H
- J: PROPOSED BLUE STEEL 21 FB FEE 25H
- K: PROPOSED BLUE STEEL 21 SB FEE 7H
- L: PROPOSED BLUE STEEL 21 WD FEE 23H

REV 1 10/24/2018 BFF

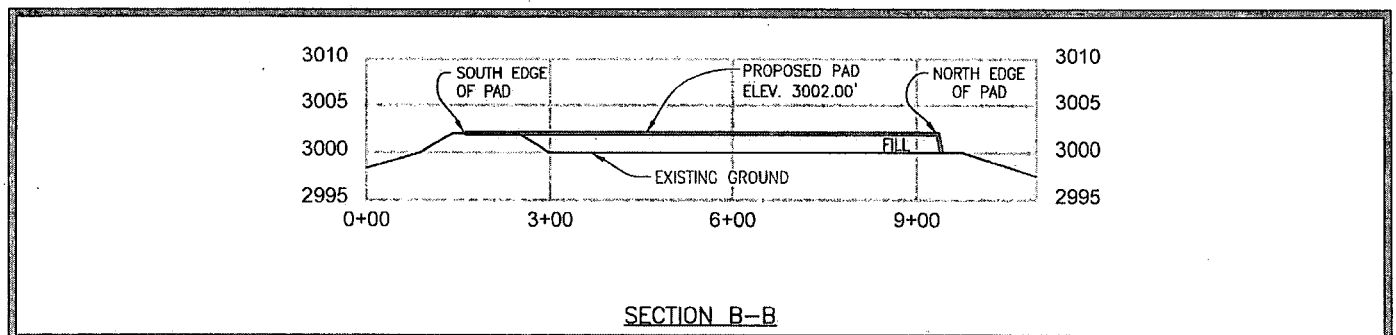
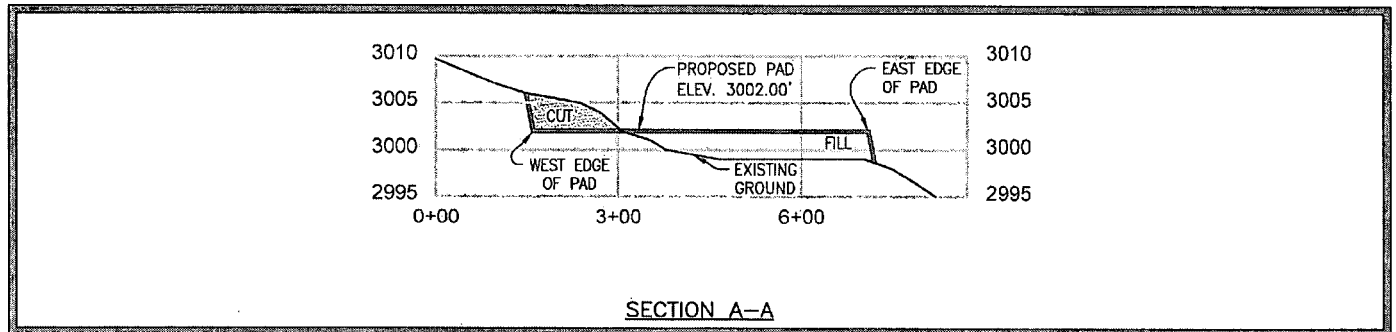

LEGEND			
PROPOSED PAD SURFACE	—————	FENCE	— x — x —
ARCH SURVEY LIMITS	—————	PROPOSED 1' CONTOUR LINES	—————
PROPOSED LEASE ROAD	—————	PROPOSED 5' CONTOUR LINES	—————
EXIST. 1' CONTOUR LINES	—————	EROSION CONTROL FENCE	— ECF —
EXIST. 5' CONTOUR LINES	—————	STORM WATER CONTROL DIVERSION	— — —
		EXISTING DRILL ISLAND	—————

HORIZONTAL: 1" = 300'
 VERTICAL: 1" = 20'

PREPARED BY:
 R-SQUARED GLOBAL, LLC
 1309 LOUISVILLE AVENUE, MONROE, LA 71201
 318-323-6900 OFFICE
 JOB No. R3942_001

A circular professional seal for Lloyd P. Short, a Professional Surveyor in New Mexico. The seal features concentric circles. The outer ring contains the text "LLOYD P. SHORT" at the top and "PROFESSIONAL SURVEYOR" at the bottom. The inner ring contains "NEW MEXICO". The center circle contains the number "21653". There is a handwritten signature "L. P. Short" across the seal and the number "21653" is crossed out with a horizontal line.

Lloyd P. Sargent

LLOYD A. SHORT 2165

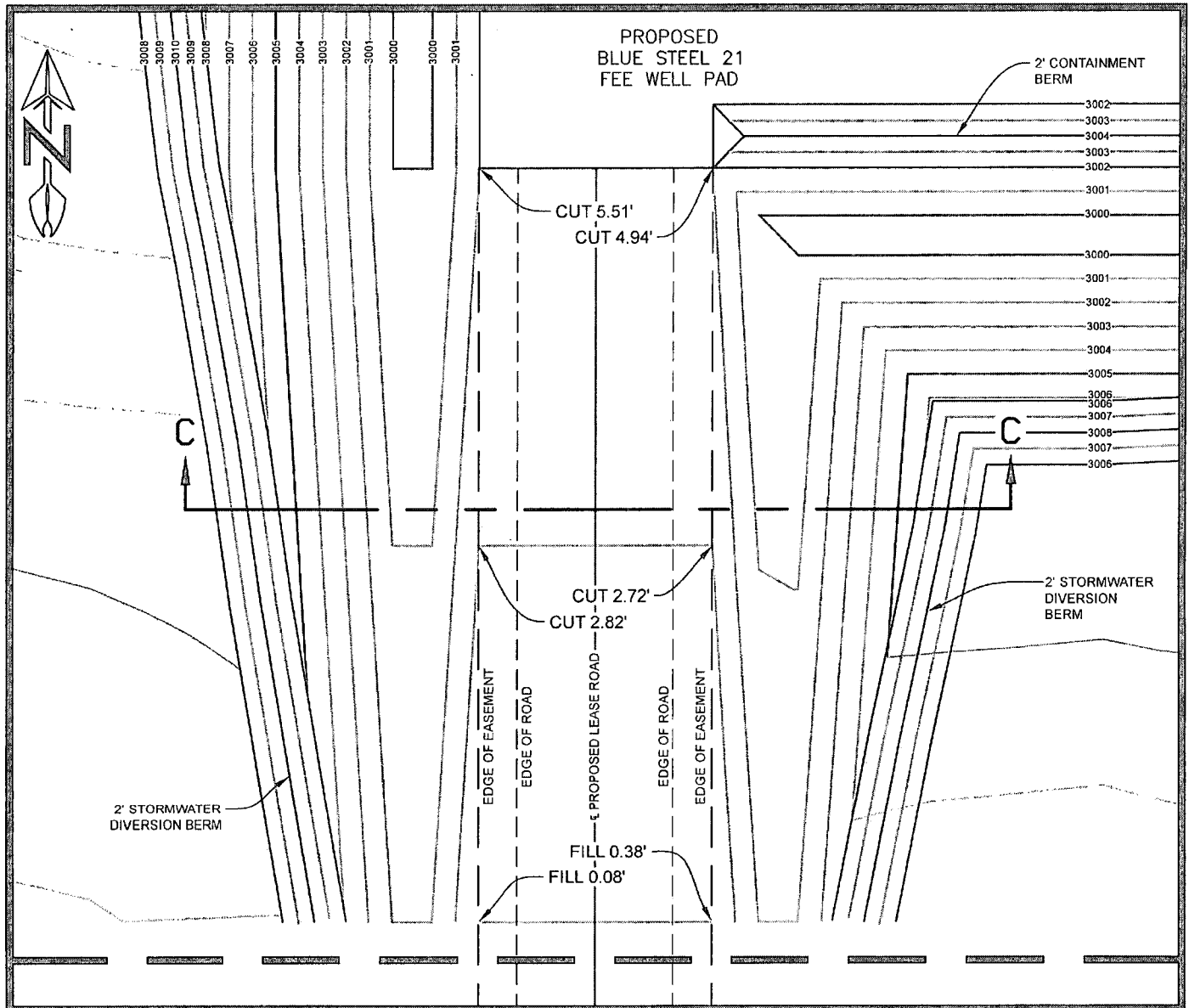

The diagram shows a cross-section of the proposed lease road. The existing ground is shown as a dashed line, and the proposed road is shown as a solid line. The road has a 1' vertical clearance and a 3' horizontal clearance. The stormwater diversion flow lines are shown as solid lines, and the 2' stormwater diversion berm is indicated at the ends of the road. The section is labeled 'SECTION C-C'.

HORIZONTAL: 1" = 20'
VERTICAL: 1" = 20'

PREPARED BY:
R-SQUARED GLOBAL, LLC
1309 LOUISVILLE AVENUE, MONROE, LA 71201
318-323-6900 OFFICE
JOB No. R3942_001

EXHIBIT "A"

NM-ED-0001.00080
EDDY COUNTY, NM
BLUE STEEL 21 FEE FLARE STACK
PROPOSED SURFACE SITE
MARATHON OIL PERMIAN LLC

SHEET 1 OF 2

FIELD NOTES DESCRIBING

A proposed surface site, being 0.01 acres or 225.00 square feet of land. Said surface site easement being located in Section 28, Township 23 South, Range 29 East, New Mexico Principal Meridian, Eddy County, New Mexico.

Being more particularly described as follows:

BEGINNING at a point from which a 2 inch iron pipe with a GLO cap found for the Northwest corner of said Section 28, bears N 53°03'55" W a distance of 1,485.80 feet.

THENCE

S 89°59'59" E a distance of 15.00 feet to the Northeast corner of this tract, and
S 00°00'01" W a distance of 15.00 feet to the Southeast corner of this tract, and
N 89°59'59" W a distance of 15.00 feet to the Southwest corner of this tract, and
N 00°00'01" E a distance of 15.00 feet to the *POINT OF BEGINNING*.

The total area of the herein described tract contains 0.01 acres or 225.00 square feet of land.

All bearings and coordinates refer to NAD 83, New Mexico State Plane Coordinate System, East Zone, U.S. Survey Feet. (All bearings and distances are grid measurements.)

Title information furnished by Marathon Oil Permian LLC.

Reference accompanying Certificate of Survey prepared in conjunction with this legal description for easement.

STATE OF NEW MEXICO
COUNTY OF EDDY

I, Lloyd P. Short, New Mexico Professional Surveyor No. 21653, do hereby certify that this easement survey plat and the actual survey on the ground upon which it is based were performed by me or under my direct supervision; that I am responsible for this survey; that this survey meets the minimum standards for surveying in New Mexico; and that it is true and correct to the best of my knowledge and belief. I further certify that this survey is not a land division or subdivision as defined in the New Mexico Subdivision Act and that this instrument is an easement survey plat crossing an existing tract or tracts.

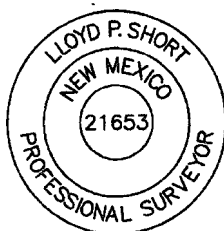

LLOYD P. SHORT, PS No. 21653 DATE: NOVEMBER 5, 2018

A handwritten signature in cursive script that reads "Lloyd P. Short". A horizontal line is drawn across the end of the signature.

R-SQUARED GLOBAL, LLC
PROJECT NO. R3942_001

Modification in any way of the foregoing description terminates liability of Surveyor.

EXHIBIT "A"
EDDY COUNTY, NEW MEXICO
SECTION 28, T-23-S, R-29-E, N.M.P.M.
BLUE STEEL 21 FEE FLARE STACK
PROPOSED SURFACE SITE EASEMENT
CERTIFICATE OF SURVEY TO ACCOMPANY
LEGAL DESCRIPTION FOR EASEMENT

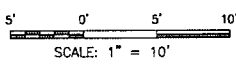

2" I.P. W/GLO CAP
FND. FOR NW.
COR. OF SEC. 28

N 53°03'55" W 1,485.80'



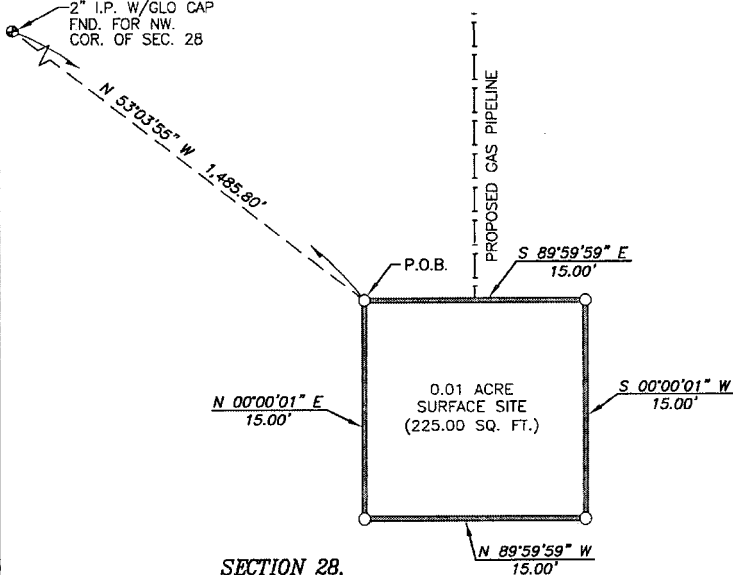

0.01 ACRE
SURFACE SITE
(225.00 SQ. FT.)

**SECTION 28,
T-23-S, R-29-E**
 NM-ED-0001.00080
BUREAU OF LAND
MANAGEMENT



LLOYD P. SHORT, PS No. 21653 DATE: NOVEMBER 5, 2018

Lloyd P. Short

CERTIFICATION
 I, LLOYD P. SHORT, NEW MEXICO PROFESSIONAL SURVEYOR NO. 21653, DO HEREBY CERTIFY THAT THIS EASEMENT SURVEY PLAT AND THE ACTUAL SURVEY ON THE GROUND UPON WHICH IT IS BASED WERE PERFORMED BY ME OR UNDER MY DIRECT SUPERVISION; THAT I AM RESPONSIBLE FOR THIS SURVEY; THAT THIS SURVEY MEETS THE MINIMUM STANDARDS FOR SURVEYING IN NEW MEXICO; AND THAT IT IS TRUE AND CORRECT TO THE BEST OF MY KNOWLEDGE AND BELIEF. I FURTHER CERTIFY THAT THIS SURVEY IS NOT A LAND DIVISION OR SUBDIVISION AS DEFINED IN THE NEW MEXICO SUBDIVISION ACT AND THAT THIS INSTRUMENT IS AN EASEMENT SURVEY PLAT CROSSING AN EXISTING TRACT OR TRACTS.

BASIS OF BEARING
 ALL BEARINGS AND COORDINATES REFER TO NAD 83, NEW MEXICO STATE PLANE COORDINATE SYSTEM, EAST ZONE, U.S. SURVEY FEET. (ALL BEARINGS AND DISTANCES ARE GRID MEASUREMENTS.)

LEGEND	P.O.B. POINT OF BEGINNING	P.O.T. POINT OF TERMINATION	
— — — — — EXISTING ROAD	— — — — — LOT LINE	— — — — — EDGE OF EASEMENT	 MarathonOil Permian LLC
— — — — — EASEMENT	— — — — — EXIST. PIPELINE	— — — — — FENCE	
— — — — — MONUMENT	— — — — — POWER POLE	— — — — — SECTION LINE	
		— — — — — OVERHEAD POWER	
		— — — — — QUARTER SPLIT	

1309 LOUISVILLE AVE.
MONROE, LA 71201

 (318) 323-6900
FAX (318) 362-0064

PLAT FOR A PROPOSED SURFACE SITE CROSSING THE PROPERTY OF

BUREAU OF LAND MANAGEMENT
 EDDY COUNTY, NEW MEXICO

SHEET 2 OF 2	JOB NO.: R3942_001
DRAWN BY: DEF	DWG. NO.
DATE: 10/25/2018	R3942_001-NM-ED-0001.00080
CHECKED BY: MWS	

REV.	DATE	DESCRIPTION	BY	CHKD

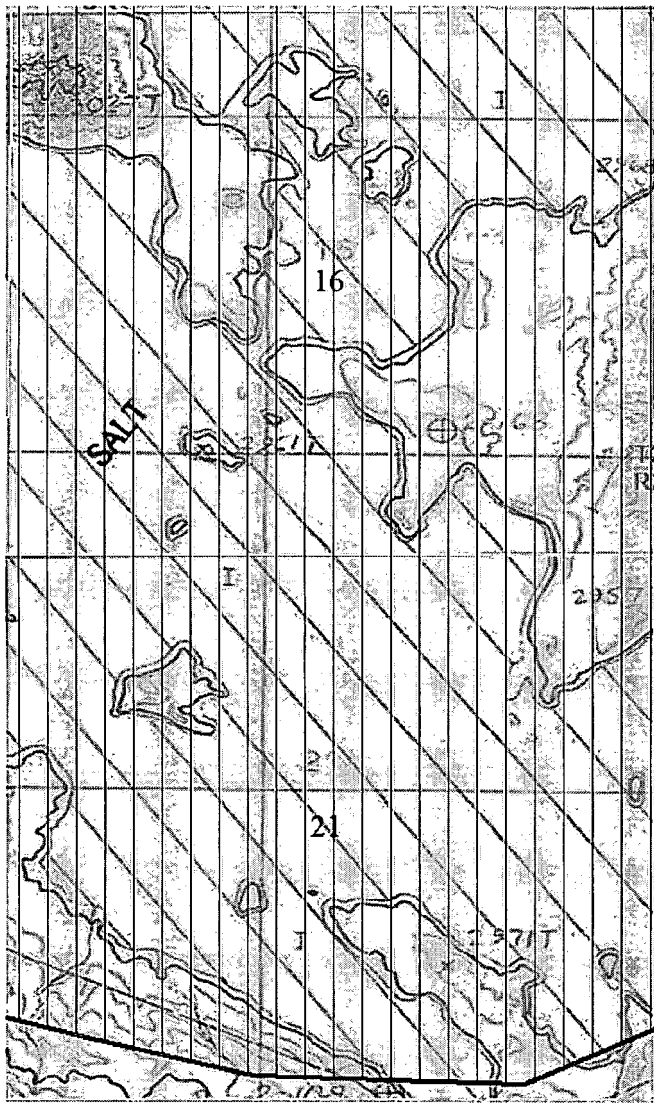



U.S. Department of the Interior
BUREAU OF LAND MANAGEMENT

PWD Data Report

04/15/2019

Section 1 - General

Would you like to address long-term produced water disposal? NO

Section 2 - Lined Pits

Would you like to utilize Lined Pit PWD options? NO

Produced Water Disposal (PWD) Location:

PWD surface owner:

PWD disturbance (acres):

Lined pit PWD on or off channel:

Lined pit PWD discharge volume (bbl/day):

Lined pit specifications:

Pit liner description:

Pit liner manufacturers information:

Precipitated solids disposal:

Describe precipitated solids disposal:

Precipitated solids disposal permit:

Lined pit precipitated solids disposal schedule:

Lined pit precipitated solids disposal schedule attachment:

Lined pit reclamation description:

Lined pit reclamation attachment:

Leak detection system description:

Leak detection system attachment:

Lined pit Monitor description:

Lined pit Monitor attachment:

Lined pit: do you have a reclamation bond for the pit?

Is the reclamation bond a rider under the BLM bond?

Lined pit bond number:

Lined pit bond amount:

Additional bond information attachment:

Section 3 - Unlined Pits

Would you like to utilize Unlined Pit PWD options? NO

Produced Water Disposal (PWD) Location:

PWD surface owner:

PWD disturbance (acres):

Unlined pit PWD on or off channel:

Unlined pit PWD discharge volume (bbl/day):

Unlined pit specifications:

Precipitated solids disposal:

Describe precipitated solids disposal:

Precipitated solids disposal permit:

Unlined pit precipitated solids disposal schedule:

Unlined pit precipitated solids disposal schedule attachment:

Unlined pit reclamation description:

Unlined pit reclamation attachment:

Unlined pit Monitor description:

Unlined pit Monitor attachment:

Do you propose to put the produced water to beneficial use?

Beneficial use user confirmation:

Estimated depth of the shallowest aquifer (feet):

Does the produced water have an annual average Total Dissolved Solids (TDS) concentration equal to or less than that of the existing water to be protected?

TDS lab results:

Geologic and hydrologic evidence:

State authorization:

Unlined Produced Water Pit Estimated percolation:

Unlined pit: do you have a reclamation bond for the pit?

Is the reclamation bond a rider under the BLM bond?

Unlined pit bond number:

Unlined pit bond amount:

Additional bond information attachment:

Section 4 - Injection

Would you like to utilize Injection PWD options? NO

Produced Water Disposal (PWD) Location:

PWD surface owner:

PWD disturbance (acres):

Injection PWD discharge volume (bbl/day):

Injection well mineral owner:

Injection well type:

Injection well number:

Injection well name:

Assigned injection well API number?

Injection well API number:

Injection well new surface disturbance (acres):

Minerals protection information:

Mineral protection attachment:

Underground Injection Control (UIC) Permit?

UIC Permit attachment:

Section 5 - Surface Discharge

Would you like to utilize Surface Discharge PWD options? NO

Produced Water Disposal (PWD) Location:

PWD surface owner:

PWD disturbance (acres):

Surface discharge PWD discharge volume (bbl/day):

Surface Discharge NPDES Permit?

Surface Discharge NPDES Permit attachment:

Surface Discharge site facilities information:

Surface discharge site facilities map:

Section 6 - Other

Would you like to utilize Other PWD options? NO

Produced Water Disposal (PWD) Location:

PWD surface owner:

PWD disturbance (acres):

Other PWD discharge volume (bbl/day):

Other PWD type description:

Other PWD type attachment:

Have other regulatory requirements been met?

Other regulatory requirements attachment:



U.S. Department of the Interior
BUREAU OF LAND MANAGEMENT

Bond Info Data Report

04/15/2019

Bond Information

Federal/Indian APD: FED

BLM Bond number: NMB001555

BIA Bond number:

Do you have a reclamation bond? NO

Is the reclamation bond a rider under the BLM bond?

Is the reclamation bond BLM or Forest Service?

BLM reclamation bond number:

Forest Service reclamation bond number:

Forest Service reclamation bond attachment:

Reclamation bond number:

Reclamation bond amount:

Reclamation bond rider amount:

Additional reclamation bond information attachment: