

District I - (575) 393-6161
1625 N. French Dr., Hobbs, NM 88240
District II - (575) 748-1283
811 S. First St., Artesia, NM 88210
District III - (505) 334-6178
1000 Rio Brazos Rd., Aztec, NM 87410
District IV - (505) 476-3460
1220 S. St. Francis Dr., Santa Fe, NM 87505

RECEIVED

OIL CONSERVATION DIVISION

NOV 05 2018
1220 South St. Francis Dr.
Santa Fe, NM 87505

DISTRICT II-ARTESIA O.C.D.

WELL API NO. 30-015-22001
5. Indicate Type of Lease STATE <input checked="" type="checkbox"/> FEE <input type="checkbox"/>
6. State Oil & Gas Lease No. KO 6527
7. Lease Name or Unit Agreement Name Eddy FV State
8. Well Number #2
9. OGRID Number 017985
10. Pool name or Wildcat Avalon; Delaware
11. Elevation (Show whether DR, RKB, RT, GR, etc.) 3317 GR

<p>SUNDRY NOTICES AND REPORTS ON WELLS (DO NOT USE THIS FORM FOR PROPOSALS TO DRILL OR TO DEEPEN OR PLUG BACK TO A DIFFERENT RESERVOIR. USE "APPLICATION FOR PERMIT" (FORM C-101) FOR SUCH PROPOSALS.)</p>	
<p>1. Type of Well: Oil Well <input checked="" type="checkbox"/> Gas Well <input type="checkbox"/> Other <input type="checkbox"/></p>	
<p>2. Name of Operator Premier Oil & Gas, Inc.</p>	
<p>3. Address of Operator PO Box 1246, Artesia, NM 88211-1246</p>	
<p>4. Well Location Unit Letter <u>K</u> : <u>1980</u> feet from the <u>South</u> line and <u>1980</u> feet from the <u>West</u> line Section <u>25</u> Township <u>20S</u> Range <u>27E</u> NMPM County <u>Eddy</u></p>	
<p>11. Elevation (Show whether DR, RKB, RT, GR, etc.) 3317 GR</p>	

12. Check Appropriate Box to Indicate Nature of Notice, Report or Other Data

<p>NOTICE OF INTENTION TO:</p> <p>PERFORM REMEDIAL WORK <input type="checkbox"/> PLUG AND ABANDON <input type="checkbox"/></p> <p>TEMPORARILY ABANDON <input type="checkbox"/> CHANGE PLANS <input type="checkbox"/></p> <p>PULL OR ALTER CASING <input type="checkbox"/> MULTIPLE COMPL <input type="checkbox"/></p> <p>DOWNHOLE COMMINGLE <input type="checkbox"/></p> <p>CLOSED-LOOP SYSTEM <input type="checkbox"/></p> <p>OTHER: <input type="checkbox"/></p>		<p>SUBSEQUENT REPORT OF:</p> <p>REMEDIAL WORK <input checked="" type="checkbox"/> ALTERING CASING <input type="checkbox"/></p> <p>COMMENCE DRILLING OPNS. <input type="checkbox"/> P AND A <input type="checkbox"/></p> <p>CASING/CEMENT JOB <input type="checkbox"/></p> <p>OTHER: Upper Delaware Completion <input checked="" type="checkbox"/></p>	
--	--	---	--

13. Describe proposed or completed operations. (Clearly state all pertinent details, and give pertinent dates, including estimated date of starting any proposed work). SEE RULE 19.15.7.14 NMAC. For Multiple Completions: Attach wellbore diagram of proposed completion or recompletion.

Work Performed:

- 7/9/2018 -- Pull Rods & Pump.
- 7/18/2018 -- Run 5-1/2" J55 17# casing, shoe joint, float collar to 2943' from KB.
- 7/19/2018 -- RU Par Five cement crew and cement 5-1/2" casing w/ 753 sx, circulate 167 sx to pit.
- 7/23/2018 -- RU put wellhead on and BOP. Go in hole set plug @ 2866'. Go back in with wireline and perf 2793 - 2814 (6).
- 7/24/2018 -- RU WSU unit and treat formation 36 bbls NEFE 15%. Swab well dry. No oil.
- 7/25/2018 -- Release packer, go down and release plug. Set plug @ 2763'. Go back in with wireline and perforate 2717 - 2749 (7). Go back in hole with packer and spot 1 bbl of acid, set packer @ 2665'. Treat formation with 96 bbls of NEFE 15%. Swab well, barely any oil.
- 7/26/2018 -- set cast iron plug @ 2770'. Install frac valve.
- 8/22/2018 -- Frac 2717 - 2749 (7 holes) w/ 652 bbls of 20# linear gel and 111 bbls of 20# borate carrying 24,476# of sand.
- 8/23/2018 -- Clean out hole. Run 88 jts of 2-7/8" tubing, 54 3/4" rods, 53 7/8" rods, and pump. Begin pumping.

Spud Date:

Rig Release Date:

I hereby certify that the information above is true and complete to the best of my knowledge and belief.

SIGNATURE

TITLE Vice President

DATE 11/2/2018

Type or print name Daniel Jones

E-mail address: dan.jones@premieroilgas.com PHONE: 817-614-4224

For State Use Only

APPROVED BY:

TITLE STA H M

DATE 11-5-18

Conditions of Approval (if any):

ELEVATION

KB: 3,336'

GL: 3,317'

PRODUCTION TUBING:

2-7/8"

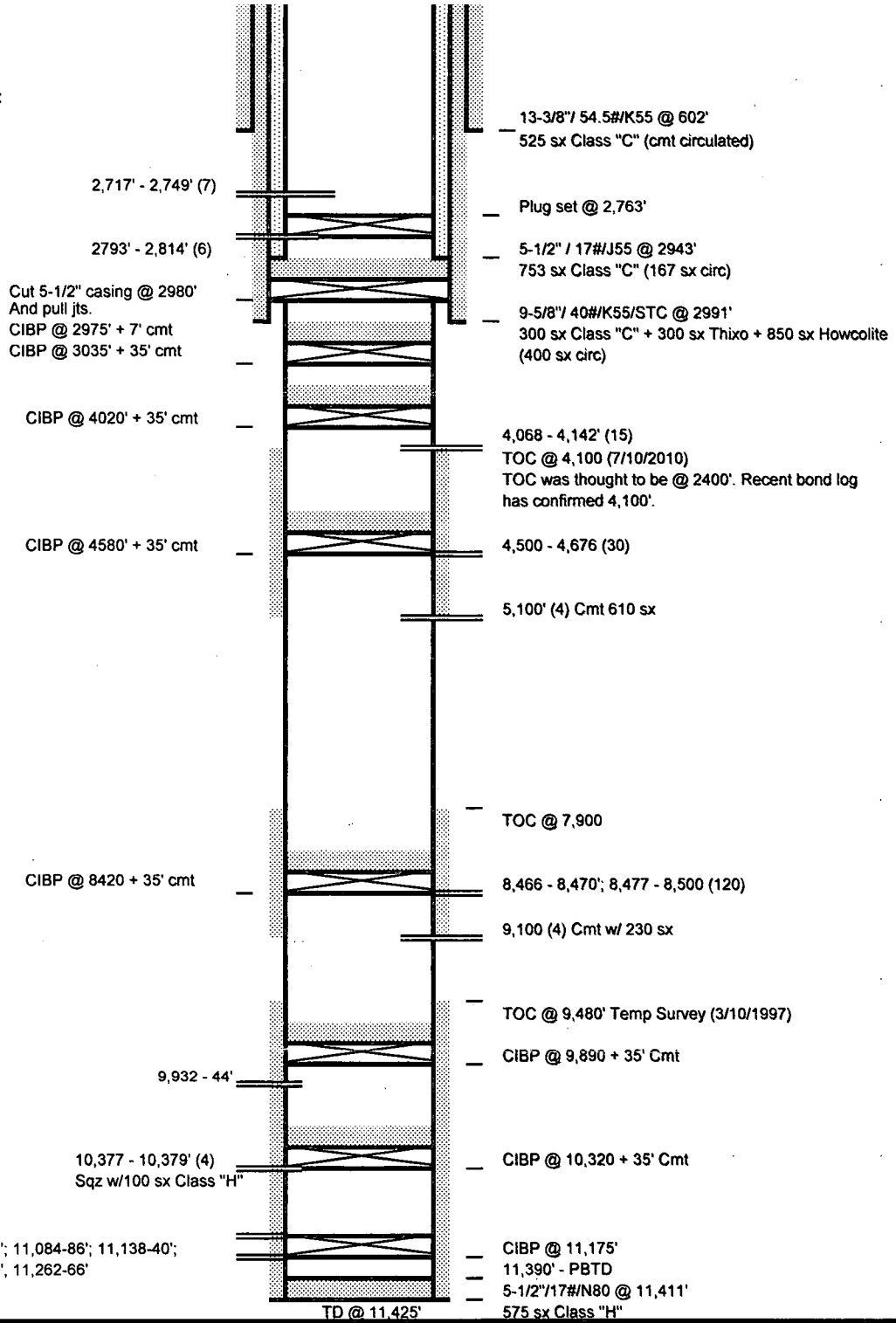

REV.	DATE
B	11/2/2018

Eddy FV #2
1980' FSL, 1980' FWL

Unit K - 25 - T20S - R27E
Eddy County, NM

DRAWN	DAJ
APP'D	
SCALE	NTS
DATE	12/12/2012
2 SHEETS	SHEET 1

Premier Oil & Gas, Inc.