

UNITED STATES
DEPARTMENT OF THE INTERIOR
BUREAU OF LAND MANAGEMENTNMOCD
ArtesiaFORM APPROVED
OMB NO. 1004-0137
Expires: January 31, 2018**SUNDRY NOTICES AND REPORTS ON WELLS**
*Do not use this form for proposals to drill or to re-enter an abandoned well. Use form 3160-3 (APD) for such proposals.***SUBMIT IN TRIPLICATE - Other instructions on page 2**

1. Type of Well <input checked="" type="checkbox"/> Oil Well <input type="checkbox"/> Gas Well <input type="checkbox"/> Other		7. If Unit or CA/Agreement, Name and/or No. 891000303X
2. Name of Operator XTO PERMIAN OPERATING LLC Contact: KELLY KARDOS E-Mail: kelly_kardos@xtoenergy.com		8. Well Name and No. POKER LAKE UNIT 18 BRUSHY DRAW 703
3a. Address 6401 HOLIDAY HILL ROAD BLDG 5 MIDLAND, TX 79707	3b. Phone No. (include area code) Ph: 432-620-4374	9. API Well No. 30-015-44898-00-X1
4. Location of Well (Footage, Sec., T., R., M., or Survey Description) Sec 18 T25S R30E SENW 2310FNL 1365FWL 32.131096 N Lat, 103.924995 W Lon		10. Field and Pool or Exploratory Area WILDCAT
		11. County or Parish, State EDDY COUNTY, NM

12. CHECK THE APPROPRIATE BOX(ES) TO INDICATE NATURE OF NOTICE, REPORT, OR OTHER DATA

TYPE OF SUBMISSION	TYPE OF ACTION			
<input checked="" type="checkbox"/> Notice of Intent	<input type="checkbox"/> Acidize	<input type="checkbox"/> Deepen	<input type="checkbox"/> Production (Start/Resume)	<input type="checkbox"/> Water Shut-Off
<input type="checkbox"/> Subsequent Report	<input type="checkbox"/> Alter Casing	<input type="checkbox"/> Hydraulic Fracturing	<input type="checkbox"/> Reclamation	<input type="checkbox"/> Well Integrity
<input type="checkbox"/> Final Abandonment Notice	<input type="checkbox"/> Casing Repair	<input type="checkbox"/> New Construction	<input type="checkbox"/> Recomplete	<input checked="" type="checkbox"/> Other
	<input type="checkbox"/> Change Plans	<input type="checkbox"/> Plug and Abandon	<input type="checkbox"/> Temporarily Abandon	Change to Original A PD
	<input type="checkbox"/> Convert to Injection	<input type="checkbox"/> Plug Back	<input type="checkbox"/> Water Disposal	

13. Describe Proposed or Completed Operation: Clearly state all pertinent details, including estimated starting date of any proposed work and approximate duration thereof. If the proposal is to deepen directionally or recompleat horizontally, give subsurface locations and measured and true vertical depths of all pertinent markers and zones. Attach the Bond under which the work will be performed or provide the Bond No. on file with BLM/BIA. Required subsequent reports must be filed within 30 days following completion of the involved operations. If the operation results in a multiple completion or recompleat in a new interval, a Form 3160-4 must be filed once testing has been completed. Final Abandonment Notices must be filed only after all requirements, including reclamation, have been completed and the operator has determined that the site is ready for final inspection.

XTO Permian Operating, LLC requests permission to change the well name from Poker Lake Unit 18 Brushy Draw 703H to Poker Lake Unit 18 BD 703H.

RECEIVED

**SUBJECT TO LIKE
APPROVAL BY STATE**

APR 01 2019

DISTRICT II-ARTESIA O.C.D.

14. I hereby certify that the foregoing is true and correct. Electronic Submission #455694 verified by the BLM Well Information System For XTO PERMIAN OPERATING LLC, sent to the Carlsbad Committed to AFMSS for processing by PRISCILLA PEREZ on 02/27/2019 (19PP1138SE)			
Name (Printed/Typed)	KELLY KARDOS	Title	REGULATORY COORDINATOR
Signature (Electronic Submission)		Date	02/25/2019
APPROVED			
THIS SPACE FOR FEDERAL OR STATE OFFICIAL USE			
Approved By		Title	BUREAU OF LAND MANAGEMENT
Conditions of approval, if any, are attached. Approval of this notice does not warrant or certify that the applicant holds legal or equitable title to those rights in the subject lease which would entitle the applicant to conduct operations thereon.		Office	ROSWELL FIELD MANAGEMENT
Title 18 U.S.C. Section 1001, and Title 43 U.S.C. Section 1212, make it a crime for any person knowingly and willfully to make to any department or agency of the United States any false, fictitious or fraudulent statements or representations as to any matter within its jurisdiction.			

(Instructions on page 2)

**** BLM REVISED ** BLM REVISED ** BLM REVISED ** BLM REVISED ** BLM REVISED ****

RECEIVED

District I
1625 N. French Dr., Hobbs, NM 88240
Phone: (575) 393-6161 Fax: (575) 393-0720

District II
811 S. First St., Artesia, NM 88210
Phone: (575) 748-1283 Fax: (575) 748-9720

District III
1000 Rio Brazos Road, Aztec, NM 87410
Phone: (505) 334-6178 Fax: (505) 334-6170

District IV
1220 S. St. Francis Dr., Santa Fe, NM 87505
Phone: (505) 476-3460 Fax: (505) 476-3462

State of New Mexico
Energy, Minerals & Natural Resources Department
OIL CONSERVATION DIVISION
1220 South St. Francis Dr.
Santa Fe, NM 87505

Form C-102

APR 01 2019

Revised August 1, 2011

Submit one copy to appropriate

District Office

DISTRICT II-ARTESIA O.C.D.

☐ AMENDED REPORT

WELL LOCATION AND ACREAGE DEDICATION PLAT

¹ API Number	² Pool Code	³ Pool Name Wildcat, Bone Springs
⁴ Property Code	⁵ Property Name POKER LAKE UNIT 18 BD	⁶ Well Number 703H
⁷ OGRID No. 210737	⁸ Operator Name BOPCO, L.P.	⁹ Elevation 3169'

¹⁰ Surface Location

UL or lot no.	Section	Township	Range	Lot Idn	Feet from the	North/South line	Feet from the	East/West line	County
F	18	25 S	30 E		2,310	NORTH	1,365	WEST	EDDY

¹¹ Bottom Hole Location If Different From Surface

UL or lot no.	Section	Township	Range	Lot Idn	Feet from the	North/South line	Feet from the	East/West line	County
N	19	25 S	30 E		200	SOUTH	1,650	WEST	EDDY

¹² Dedicated Acres 240	¹³ Joint or Infill	¹⁴ Consolidation Code	¹⁵ Order No.
--------------------------------------	-------------------------------	----------------------------------	-------------------------

No allowable will be assigned to this completion until all interests have been consolidated or a non-standard unit has been approved by the division.

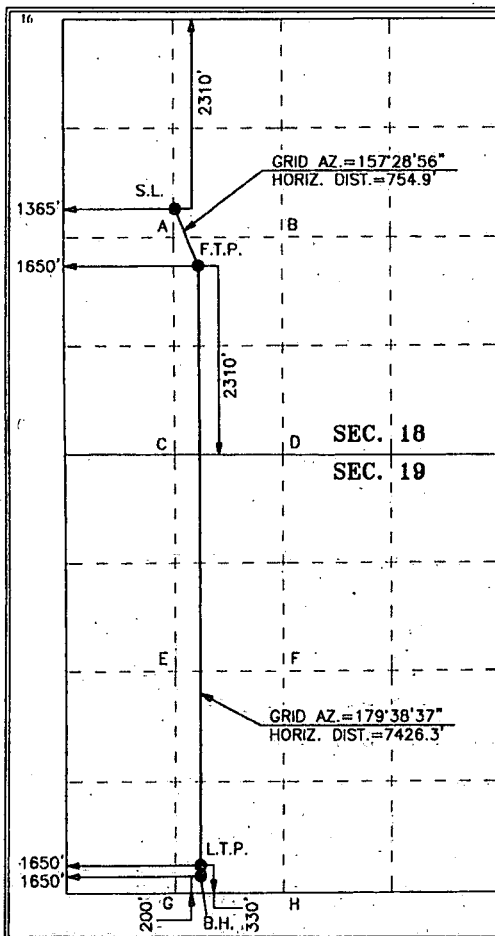

GEODETIC COORDINATES	GEODETIC COORDINATES
NAD 27 NME	NAD 83 NME
SURFACE LOCATION	SURFACE LOCATION
Y = 411,610.0	Y = 411,668.3
X = 626,551.9	X = 667,736.5
LAT. = 32.130972°N	LAT. = 32.131097°N
LONG. = 103.924514°W	LONG. = 103.924998°W
FIRST TAKE POINT	FIRST TAKE POINT
NAD 27 NME	NAD 83 NME
Y = 410,912.7	Y = 410,971.0
X = 626,840.9	X = 668,025.6
LAT. = 32.129053°N	LAT. = 32.129177°N
LONG. = 103.923589°W	LONG. = 103.924073°W

CORNER COORDINATES TABLE

NAD 27 NME	NAD 83 NME
A - Y = 411,260.5 N, X = 626,533.3 E	B - Y = 411,266.7 N, X = 627,877.5 E
B - Y = 411,266.7 N, X = 627,877.5 E	C - Y = 408,601.2 N, X = 626,548.3 E
C - Y = 408,601.2 N, X = 626,548.3 E	D - Y = 408,608.3 N, X = 627,892.5 E
D - Y = 408,608.3 N, X = 627,892.5 E	E - Y = 405,943.0 N, X = 626,563.0 E
E - Y = 405,943.0 N, X = 626,563.0 E	F - Y = 405,951.0 N, X = 627,904.5 E
F - Y = 405,951.0 N, X = 627,904.5 E	G - Y = 403,285.0 N, X = 626,577.4 E
G - Y = 403,285.0 N, X = 626,577.4 E	H - Y = 403,292.6 N, X = 627,916.6 E

CORNER COORDINATES TABLE

NAD 83 NME	NAD 83 NME
A - Y = 411,318.8 N, X = 667,717.9 E	B - Y = 411,325.0 N, X = 669,062.2 E
B - Y = 411,325.0 N, X = 669,062.2 E	C - Y = 408,659.4 N, X = 667,733.0 E
C - Y = 408,659.4 N, X = 667,733.0 E	D - Y = 408,666.5 N, X = 669,077.2 E
D - Y = 408,666.5 N, X = 669,077.2 E	E - Y = 406,001.2 N, X = 667,747.8 E
E - Y = 406,001.2 N, X = 667,747.8 E	F - Y = 406,009.2 N, X = 669,089.3 E
F - Y = 406,009.2 N, X = 669,089.3 E	G - Y = 403,343.1 N, X = 667,762.3 E
G - Y = 403,343.1 N, X = 667,762.3 E	H - Y = 403,350.7 N, X = 669,101.5 E

LAST TAKE POINT	LAST TAKE POINT
NAD 27 NME	NAD 83 NME
Y = 403,616.8	Y = 403,674.9
X = 626,886.9	X = 668,070.9
LAT. = 32.108996°N	LAT. = 32.109120°N
LONG. = 103.923533°W	LONG. = 103.924016°W

BOTTOM HOLE LOCATION	BOTTOM HOLE LOCATION
NAD 27 NME	NAD 83 NME
Y = 403,486.8	Y = 403,544.9
X = 626,886.9	X = 668,071.8
LAT. = 32.108638°N	LAT. = 32.108763°N
LONG. = 103.923531°W	LONG. = 103.924015°W

¹⁷ OPERATOR CERTIFICATION

I hereby certify that the information contained herein is true and complete to the best of my knowledge and belief, and that this organization either owns a working interest or undivided mineral interest in the land including the proposed bottom hole location or has a right to drill this well at this location pursuant to a contract with an owner of such a mineral or working interest, or to a voluntary pooling agreement or a compulsory pooling order heretofore entered by the division.

Signature: Stephanie Rabadue Date: 10-16-17

Printed Name: Stephanie Rabadue

E-mail Address: stephanie-rabadue@xenergy.com

¹⁸ SURVEYOR CERTIFICATION

I hereby certify that the well location shown on this plat was plotted from field notes of actual surveys made by me or under my supervision, and that the same is true and correct to the best of my belief.

05-17-2017

Date of Survey

Signature and Seal of Professional Surveyor:

MARK DILLON HARP
23786
Certificate Number



DH

2017050630