

JUN 25 2019

Revised August 1, 2011

☐ AMENDED REPORT

State of New Mexico
Energy, Minerals & Natural Resources Department
OIL CONSERVATION DIVISION
1220 South St. Francis Dr.
Santa Fe, NM 87505

¹ API Number 30-015-46137	² Pool Code 98220	³ Pool Name PURPLE SAGE - WOLFCAMP
⁴ Property Code 325768	⁵ Property Name STINGER 6 WOIL FEDERAL COM	⁶ Well Number 1H
⁷ OGRID NO. 14744	⁸ Operator Name MEWBOURNE OIL COMPANY	⁹ Elevation 3181'

¹⁰ Surface Location									
UL or lot no.	Section	Township	Range	Lot Idn	Feet from the	North/South line	Feet From the	East/West line	County
L	5	23S	27E		1365	SOUTH	240	WEST	EDDY

UL or lot no.	Section	Township	Range	Lot Idn	Feet from the	North/South line	Feet from the	East/West line	County
6	6	23S	27E		2200	SOUTH	330	WEST	EDDY

12 Dedicated Acres 320	13 Joint or Infill 12, 68	14 Consolidation Code	15 Order No.
---------------------------	------------------------------	-----------------------	--------------

© S 89°20'17" W 2524.95' (D) S 89°36'33" W 2647.99' (E) S 89°38'47" W 2663.32' (F) S 89°18'06" W 2660.00' (C)

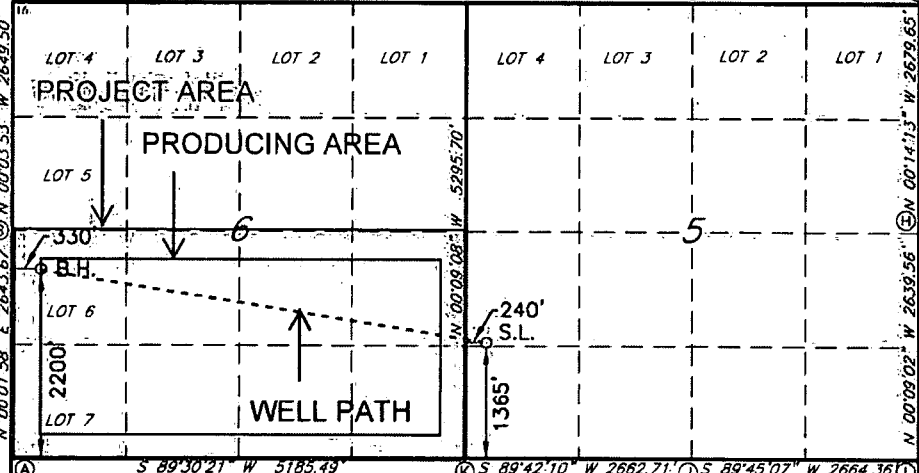

I hereby certify that the information contained herein is true and complete to the best of my knowledge and belief, and that this organization either owns a working interest or/ or leased mineral interest in the land including the proposed bottom hole location or has a right to drill this well at this location pursuant to a contract with an owner of such a mineral or working interest, or to a voluntary pooling agreement or a compulsory pooling agreement, heretofore entered by the division.

8-30-18

Signature
BRADLEY BISHOP

Printed Name _____

BBISHOP@MEWBOURNE.COM

E-mail Address

I hereby certify that the well location shown on this plat was plotted from field notes of actual surveys made by me or under my supervision, and that the same is true and correct to the best of my belief.

07-03-2018

Date of Survey _____

Signature and Seal of:

19680

Certificate Number

Job No.: LS1806835

Rev 6-26-79



U.S. Department of the Interior
BUREAU OF LAND MANAGEMENT

Drilling Plan Data Report

06/20/2019

APD ID: 10400033658

Submission Date: 09/25/2018

Highlighted data
reflects the most
recent changes

Operator Name: MEWBOURNE OIL COMPANY

Well Name: STINGER 6 W0IL FED COM

Well Number: 1H

[Show Final Text](#)

Well Type: CONVENTIONAL GAS WELL

Well Work Type: Drill

Section 1 - Geologic Formations

Formation ID	Formation Name	Elevation	True Vertical Depth	Measured Depth	Lithologies	Mineral Resources	Producing Formation
1	UNKNOWN	3181	27	27		NONE	No
2	CASTILE	2686	503	503	SALT	NONE	No
3	BOTTOM SALT	1529	1660	1660	SALT	NONE	No
4	LAMAR	1281	1908	1908	LIMESTONE	NATURAL GAS,OIL	No
5	BELL CANYON	1129	2060	2060	SANDSTONE	NATURAL GAS,OIL	No
6	CHERRY CANYON	349	2840	2840	SANDSTONE	NATURAL GAS,OIL	No
7	MANZANITA	254	2935	2935	LIMESTONE	NATURAL GAS,OIL	No
8	BRUSHY CANYON	-731	3920	3920	SANDSTONE	NATURAL GAS,OIL	No
9	BONE SPRING LIME	-2132	5321	5321	LIMESTONE,SHALE	NATURAL GAS,OIL	No
10	BONE SPRING 1ST	-3224	6413	6413	SANDSTONE	NATURAL GAS,OIL	No
11	BONE SPRING 2ND	-3703	6892	6892	SANDSTONE	NATURAL GAS,OIL	No
12	BONE SPRING 3RD	-5312	8501	8501	SANDSTONE	NATURAL GAS,OIL	No
13	WOLFCAMP	-5664	8853	8853	LIMESTONE,SHALE,SANDSTONE	NATURAL GAS,OIL	Yes

Section 2 - Blowout Prevention