

Submit 3 Copies To Appropriate District Office
 District I
 1625 N. French Dr., Hobbs, NM 88240
 District II
 1301 W. Grand Ave., Artesia, NM 88210
 District III
 1000 Rio Brazos Rd., Aztec, NM 87410
 District IV
 1220 S. St. Francis Dr., Santa Fe, NM 87505

State of New Mexico
 Energy, Minerals and Natural Resources

Form C-103
 May 27, 2004

OIL CONSERVATION DIVISION
 1220 South St. Francis Dr.
 Santa Fe, NM 87505

WELL API NO. 30-015-23658
5. Indicate Type of Lease STATE <input type="checkbox"/> FEE <input type="checkbox"/>
6. State Oil & Gas Lease No.
7. Lease Name or Unit Agreement Name RED LAKE UNIT
8. Well Number 24
9. OGRID Number 001903
10. Pool name or Wildcat Red Lake, East

SUNDRY NOTICES AND REPORTS ON WELLS
 (DO NOT USE THIS FORM FOR PROPOSALS TO DRILL OR TO DEEPEN OR PLUG BACK TO A DIFFERENT RESERVOIR. USE "APPLICATION FOR PERMIT" (FORM C-101) FOR SUCH PROPOSALS.)

1. Type of Well: Oil Well Gas Well Other

2. Name of Operator
Beach Exploration, Inc.

3. Address of Operator
800 North Marienfeld, Suite 200

4. Well Location
 Unit Letter G : 1,986 feet from the North line and 1,983 feet from the East line
 Section 36 Township 16S Range 29E NMPM Eddy County

11. Elevation (Show whether DR, RKB, RT, GR, etc.)

Pit or Below-grade Tank Application or Closure

Pit type _____ Depth to Groundwater _____ Distance from nearest fresh water well _____ Distance from nearest surface water _____

Pit Liner Thickness: _____ mil Below-Grade Tank: Volume _____ bbls; Construction Material _____

12. Check Appropriate Box to Indicate Nature of Notice, Report or Other Data

NOTICE OF INTENTION TO:		SUBSEQUENT REPORT OF:	
PERFORM REMEDIAL WORK <input type="checkbox"/>	PLUG AND ABANDON <input type="checkbox"/>	REMEDIAL WORK <input type="checkbox"/>	ALTERING CASING <input type="checkbox"/>
TEMPORARILY ABANDON <input type="checkbox"/>	CHANGE PLANS <input type="checkbox"/>	COMMENCE DRILLING OPNS. <input type="checkbox"/>	P AND A <input type="checkbox"/>
PULL OR ALTER CASING <input type="checkbox"/>	MULTIPLE COMPL <input type="checkbox"/>	CASING/CEMENT JOB <input type="checkbox"/>	
OTHER: <input type="checkbox"/>		OTHER: T.A. Well <input checked="" type="checkbox"/>	

13. Describe proposed or completed operations. (Clearly state all pertinent details, and give pertinent dates, including estimated date of starting any proposed work). SEE RULE 1103. For Multiple Completions: Attach wellbore diagram of proposed completion or recompletion.

1. Beach Exploration, Inc. Requests TA status for the RLU #24.
2. Attached is a copy of the MIT pressure chart recorded 4-15-06 witnessed by Gerry Guye with the OCD.
3. The Red Lake Unit is a mature waterflood. The flood has only had a 0.42/1 secondary to primary ratio. Most Queen floods in this area have a 1/1 secondary to primary ratio. Although Beach has not been able to determine the cause of this underperformance, future review, new technology or sale to another company capable of revitalizing this flood could potentially lead to the recovery of an additional 265MBO. Temporarily abandoning wells in this unit rather than plugging them, will facilitate any future effort.
4. TA procedure: This well originally had 4-1/2" casing set at 1,822'. January 1998 the injection tubing and packer were pulled from this well. April 28th, 2000 tubing and a packer were run and a successful MIT was witnessed (tbg and packer pulled). February 14th, 2002 a CIBP was set on wireline inside the 4-1/2" csg at 1,730' w/35' cmt on top (top perf 1,778'). Successful MIT conducted on March 11th, 2004.

I hereby certify that the information above is true and complete to the best of my knowledge and belief. I further certify that any pit or below-grade tank has been/will be constructed or closed according to NMOCD guidelines , a general permit or an (attached) alternative OCD-approved plan .

SIGNATURE Brenda Martin TITLE Regulatory Analyst DATE April 15th, 2006

Type or print name Brenda Martin E-mail address: bmartin@beachexp.com Telephone No. (432) 683-6226

For State Use Only

APPROVED BY: Gerry Guye TITLE Deputy Field Inspector DATE _____
District II - Artesia

Conditions of Approval (if any):

Temporarily Abandoned Status approved
 with 4-15-11

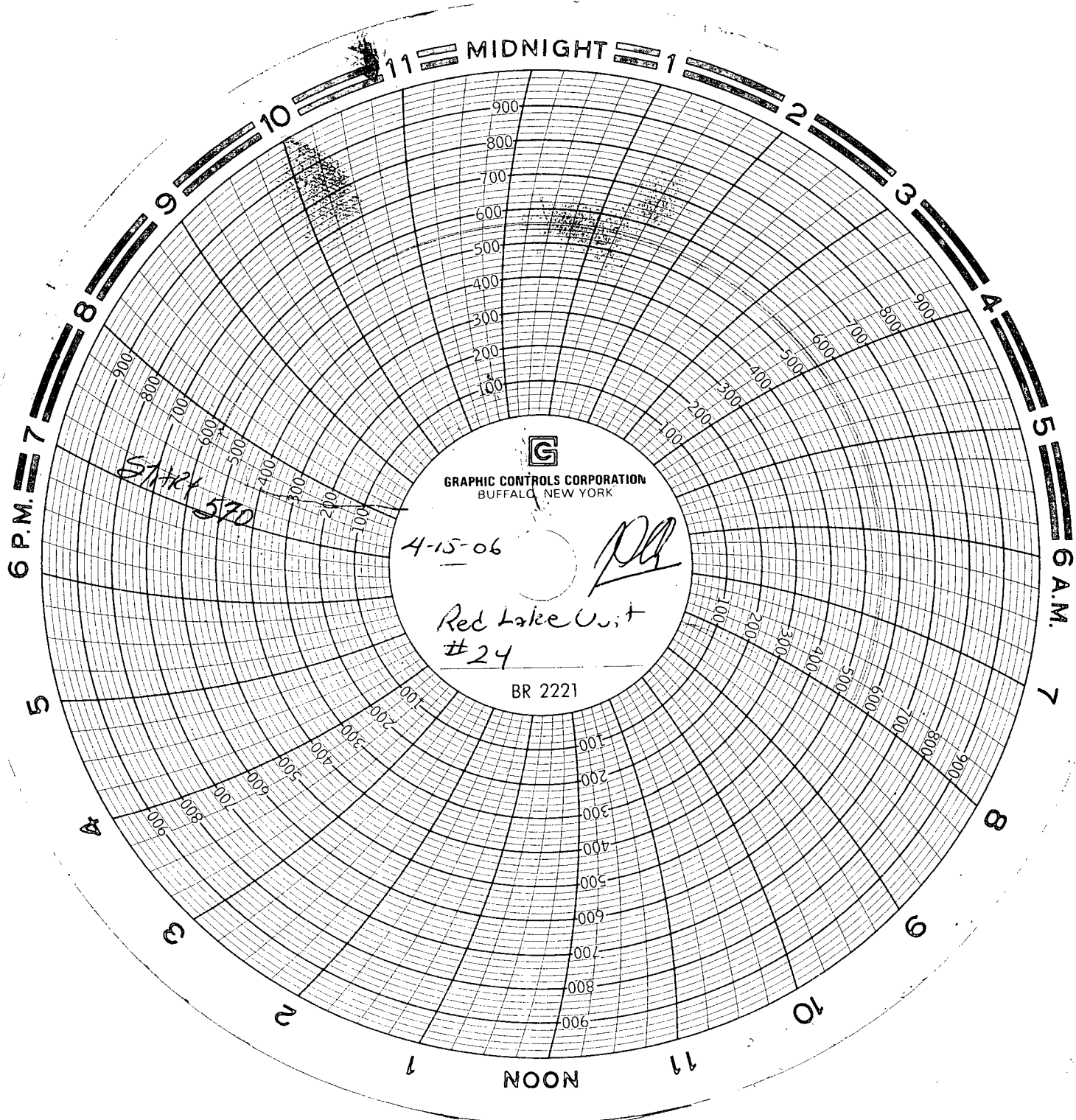

Gary Gave
 Deputy Field Inspector
 District II Area

Beach Explor
Red Lake unit
Well #24

unit G
Sec. 36 - T16S - R28E

4-15-2006

ILW unit 714

Tim Posey #433