

UNITED STATES
DEPARTMENT OF THE INTERIOR
BUREAU OF LAND MANAGEMENTCarlsbad Field Office
OCD ArtesiaAPPROVED
OMB NO. 1004-0137
Expires: January 31, 2018**SUNDRY NOTICES AND REPORTS ON WELLS**
*Do not use this form for proposals to drill or to re-enter an abandoned well. Use form 3160-3 (APD) for such proposals.*Serial No.
NMNM119754

6. If Indian, Allottee or Tribe Name

7. If Unit or CA/Agreement, Name and/or No.

SUBMIT IN TRIPLICATE - Other, instructions on page 2

1. Type of Well

☐ Oil Well ☒ Gas Well ☐ Other

8. Well Name and No.

CB SE 5 32 FED COM 13H

2. Name of Operator

CHEVRON USA INCORPORATED

Contact: LAURA BECERRA

E-Mail: LBECERRA@CHEVRON.COM

9. API Well No.

30-015-44639-00-X1

3a. Address

6301 DEAUVILLE BLVD
MIDLAND, TX 79706

3b. Phone No. (include area code)

Ph: 432-687-7655

10. Field and Pool or Exploratory Area

PURPLE SAGE-WOLFCAMP (GAS)

4. Location of Well (Footage, Sec., T., R., M., or Survey Description)

Sec 5 T24S R29E SESE 380FSL 1250FEL
32.240520 N Lat, 104.002106 W Lon

11. County or Parish, State

EDDY COUNTY, NM

12. CHECK THE APPROPRIATE BOX(ES) TO INDICATE NATURE OF NOTICE, REPORT, OR OTHER DATA

TYPE OF SUBMISSION	TYPE OF ACTION			
<input checked="" type="checkbox"/> Notice of Intent	<input type="checkbox"/> Acidize	<input type="checkbox"/> Deepen	<input type="checkbox"/> Production (Start/Resume)	<input type="checkbox"/> Water Shut-Off
<input type="checkbox"/> Subsequent Report	<input type="checkbox"/> Alter Casing	<input type="checkbox"/> Hydraulic Fracturing	<input type="checkbox"/> Reclamation	<input type="checkbox"/> Well Integrity
<input type="checkbox"/> Final Abandonment Notice	<input type="checkbox"/> Casing Repair	<input type="checkbox"/> New Construction	<input type="checkbox"/> Recomplete	<input checked="" type="checkbox"/> Other
	<input type="checkbox"/> Change Plans	<input type="checkbox"/> Plug and Abandon	<input type="checkbox"/> Temporarily Abandon	Surface Disturbance
	<input type="checkbox"/> Convert to Injection	<input type="checkbox"/> Plug Back	<input type="checkbox"/> Water Disposal	

13. Describe Proposed or Completed Operation: Clearly state all pertinent details, including estimated starting date of any proposed work and approximate duration thereof. If the proposal is to deepen directionally or recompleat horizontally, give subsurface locations and measured and true vertical depths of all pertinent markers and zones. Attach the Bond under which the work will be performed or provide the Bond No. on file with BLM/BIA. Required subsequent reports must be filed within 30 days following completion of the involved operations. If the operation results in a multiple completion or recompleat in a new interval, a Form 3160-4 must be filed once testing has been completed. Final Abandonment Notices must be filed only after all requirements, including reclamation, have been completed and the operator has determined that the site is ready for final inspection.

Chevron USA Inc. requests the use of a reclaimed frac pond located in the NE4 NE4 Sec. 8, T24S-R29E, Eddy County, NM for the use of a parking/staging area during the movement of the rig as well as completions crews for the CB SE 5 32 FED COM well pad.

The location will be used for parking and staging by Chevron and Chevron contractors use only having signage to display such use. The area will be used through December 31, 2019. The location will be reclaimed at or near condition prior to activity.

Certified plats attached.

RECEIVED

JUN 25 2019

DISTRICT II-ARTESIA O.C.D.

14. I hereby certify that the foregoing is true and correct.

Electronic Submission #465856 verified by the BLM Well Information System
For CHEVRON USA INCORPORATED, sent to the Carlsbad
Committed to AFMSS for processing by JUANA MEDRANO on 05/20/2019 (19JM0050SE)

Name (Printed/Typed) LAURA BECERRA

Title REGULATORY SPECIALIST

Signature (Electronic Submission)

Date 05/20/2019

THIS SPACE FOR FEDERAL OR STATE OFFICE USE

Approved By

Title

AFM-REGISTRATION

Date

20 May 2019

Conditions of approval, if any, are attached. Approval of this notice does not warrant or certify that the applicant holds legal or equitable title to those rights in the subject lease which would entitle the applicant to conduct operations thereon.

Office

UNM R24000 CARLSBAD

Title 18 U.S.C. Section 1001 and Title 43 U.S.C. Section 1212, make it a crime for any person knowingly and willfully to make to any department or agency of the United States any false, fictitious or fraudulent statements or representations as to any matter within its jurisdiction.

(Instructions on page 2)

**** BLM REVISED ** BLM REVISED ** BLM REVISED ** BLM REVISED ** BLM REVISED ****

RWP 7-5-10

Revisions to Operator-Submitted EC Data for Sundry Notice #465856

	Operator Submitted	BLM Revised (AFMSS)
Sundry Type:	DISTURB NOI	DISTURB NOI
Lease:	NMNM119754	NMNM119754
Agreement:		
Operator:	CHEVRON USA INC 6301 DEAUVILLE BLVD MIDLAND, TX 79706 Ph: 432-687-7665	CHEVRON USA INCORPORATED 6301 DEAUVILLE BLVD MIDLAND, TX 79706 Ph: 432 687 7100
Admin Contact:	LAURA BECERRA REGULATORY SPECIALIST E-Mail: LBECERRA@CHEVRON.COM Ph: 432-687-7655	LAURA BECERRA REGULATORY SPECIALIST E-Mail: LBECERRA@CHEVRON.COM Ph: 432-687-7655
Tech Contact:	LAURA BECERRA REGULATORY SPECIALIST E-Mail: LBECERRA@CHEVRON.COM Ph: 432-687-7655	LAURA BECERRA REGULATORY SPECIALIST E-Mail: LBECERRA@CHEVRON.COM Ph: 432-687-7655
Location:		
State:	NM	NM
County:	EDDY	EDDY
Field/Pool:	PURPLE SAGE;WOLFCAMP (GAS)	PURPLE SAGE-WOLFCAMP (GAS)
Well/Facility:	CB SE 5 32 FED COM 13H Sec 5 T24S R29E Mer NMP SESE 380FSL 1250FEL	CB SE 5 32 FED COM 13H Sec 5 T24S R29E SESE 380FSL 1250FEL 32.240520 N Lat, 104.002106 W Lon

FOR THE EXCLUSIVE USE OF
CHEVRON U.S.A. INC.
I, Robert L. Lastrapes, Professional
Surveyor, do hereby state this plat is true
and correct to the best of my knowledge.

NW PAD CORNER	NE PAD CORNER	SE PAD CORNER	SW PAD CORNER
X= 602,322 NAD 27 Y= 451,454 ELEVATION +3025' NAVD 88	X= 602,792 NAD 27 Y= 451,454 ELEVATION +3021' NAVD 88	X= 602,792 NAD 27 Y= 451,074 ELEVATION +3029' NAVD 88	X= 602,322 NAD 27 Y= 451,074 ELEVATION +3028' NAVD 88

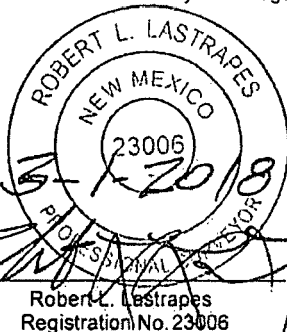

R 29 E

CB SE 5 32 FED COM
No. 13H Well
380' FSL & 1,250 FEL

PROPOSED PAD
±4.10 Acres

Sec. 5

Bureau of Land Management
±4.10 Acres- Proposed Pad
±145.45', ±8.82 Rods, ±0.07 Acres-
Proposed Access Road

Point of Commencement/
Fnd. 1 1/2" Iron Pipe @ SE
Corner of Section 5

N 82° 56' 36" W 1029.64'

**CENTERLINE
PROPOSED
ACCESS ROAD**
20' x ±145.45'
±8.82 Rods
±0.07 Acres

**T
24
S**

Sec. 8
Bureau of Land Management

Existing
Frac Pond

Existing
Powerline

Existing Road

(3) Existing
Pipelines

LEGEND

—	Section Line
- - -	Existing ROW
- - -	Existing Pipeline
- - -	Existing Road/Pond
- - -	Existing Powerline
P	Centerline Access
X	Existing Fence Line
●	Fnd. Monument

CB SE 5 32 FED COM NO. 13H WELL			
X=	602,562	NAD 27	
Y=	451,334		
LAT.	32.240399		
LONG.	104.001614		
X=	643,746	NAD83	
Y=	451,393		
LAT.	32.240522		
LONG.	104.002104		
ELEVATION +3028' NAVD 88			

PAGE 1 OF 2

WELL PLAT

Scale: 1" = 200'

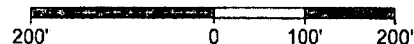

CHEVRON U.S.A. INC.
PROPOSED PAD & ACCESS ROAD
CB SE 5 32 FED COM NO. 13H WELL
SECTION 5, T24S-R29E
EDDY COUNTY, NEW MEXICO



C. H. Fenstermaker & Associates, L.L.C.
135 Regency Sq. Lafayette, LA 70508
Ph. 337-237-2200 Fax. 337-232-3299
www.fenstermaker.com

DRAWN BY: BOR		REVISIONS	
PROJ. MGR.: GDG	No. 2	DATE: 08/04/2017	REVISED BY: KJD
DATE: 10/26/2016	No. 3	DATE: 03/01/2018	REVISED BY: GDG
FILENAME: T:\2016\2164810\DWG\CB SE 5 32 FED COM 13H WELL PLAT.dwg			

DISCLAIMER: At this time, C. H. Fenstermaker & Associates, L.L.C. has not performed nor was asked to perform any type of engineering, hydrological modeling, flood plain, or "No Rise" certification analyses, including but not limited to determining whether the project will impact flood hazards in connection with federal/FEMA, state, and/or local laws, ordinances and regulations. Accordingly, Fenstermaker makes no warranty or representation of any kind as to the foregoing issues, and persons or entities using this information shall do so at their own risk.

NOTE:

Please be advised, that while reasonable efforts are made to locate and verify pipelines and anomalies using our standard pipeline locating equipment, it is impossible to be 100 % effective. As such, we advise using caution when performing work as there is a possibility that pipelines and other hazards, such as fiber optic cables, PVC pipelines, etc. may exist undetected on site.

NOTE:

Many states maintain information centers that establish links between those who dig (excavators) and those who own and operate underground facilities (operators). It is advisable and in most states, law, for the contractor to contact the center for assistance in locating and marking underground utilities. For guidance: New Mexico One Call. www.nmonecall.org

FOR THE EXCLUSIVE USE OF
CHEVRON U.S.A. INC.
I, Robert L. Lastrapes, Professional
Surveyor, do hereby state this plat is true
and correct to the best of my knowledge.

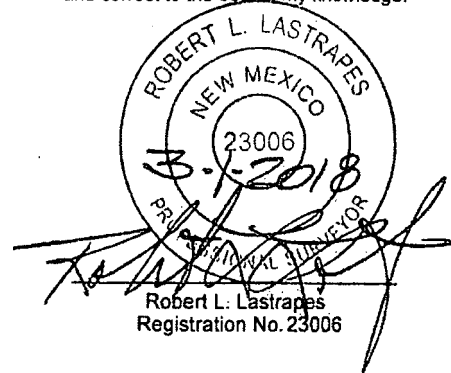

PAGE 2 OF 2

WELL PLAT

CHEVRON U.S.A. INC.
PROPOSED PAD & ACCESS ROAD
CB SE 5 32 FED COM NO. 13H WELL
SECTION 5, T24S-R29E
EDDY COUNTY, NEW MEXICO



C. H. Fenstermaker & Associates, L.L.C.
135 Regency Sq. Lafayette, LA 70508
Ph. 337-237-2200 Fax. 337-232-3299
www.fenstermaker.com

DRAWN BY: BOR		REVISIONS	
PROJ. MGR.: GDG	No. 2	DATE: 08/04/2017	REVISED BY: KJD
DATE: 10/26/2016	No. 3	DATE: 03/01/2018	REVISED BY: GDG
FILENAME: T:\2016\2164810\DWG\CB SE 5 32 FED COM 13H WELL PLAT.dwg			

PAD DESIGN TABLE

PT	NATURAL GROUND ELEV.	DESIGN ELEV.	CUT / FILL
A	3025.54	3027.91	2.37
B	3024.26	3027.91	3.65
C	3016.06	3027.91	11.85
D	3020.39	3027.91	7.52
E	3023.00	3027.91	4.91
F	3025.05	3027.91	2.86
G	3024.91	3027.91	3.00
H	3025.39	3027.91	2.52
I	3028.01	3027.91	-0.10
J	3027.89	3027.91	0.02
K	3027.90	3027.91	0.01

CUT VOLUME = 6145.45 Cu. Yd
FILL VOLUME = 6145.45 Cu. Yd
NET VOLUME = 0.00 Cu. Yd

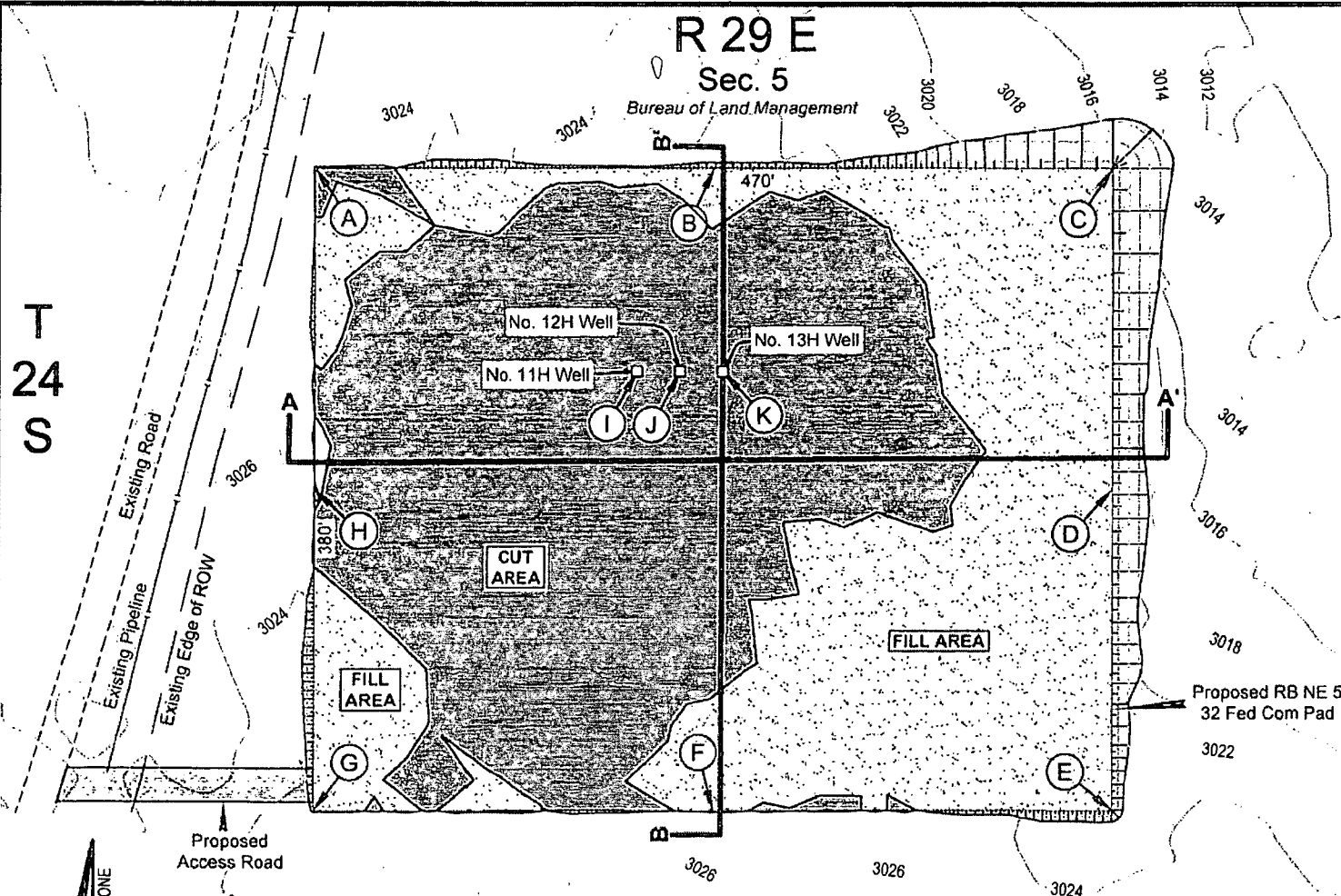

FOR THE EXCLUSIVE USE OF
CHEVRON U.S.A. INC.
I, Robert L. Lastrapes, Professional
Surveyor, do hereby state this plat is true
and correct to the best of my knowledge.

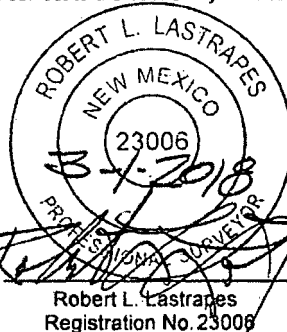

NOTE: Contour lines and cut/fill volumes shown here are
based on digital elevation model(DEM) data that was
downloaded and adjusted to fit with limited survey field data.

Scale: 1" = 100'
100' 0 50' 100'



C. H. Fenstermaker & Associates, L.L.C.
135 Regency Sq. Lafayette, LA 70508
Ph. 337-237-2200 Fax. 337-232-3299
www.fenstermaker.com

CUT & FILL PLAT

Page 1 of 3

CHEVRON U.S.A. INC.
PROPOSED PAD
CB SE 5 32 FED COM NO. 11H-13H WELLS
SECTION 5, T24S-R29E
EDDY COUNTY, NEW MEXICO

REVISIONS

DRAWN BY:	#	BY:	DATE:	DESCRIPTION:
PROJ. MGR.: GDG	1	GDG	03/01/2018	Name Change CB SE
DATE: 01/22/2018				
FILENAME: T:\2016\2164810\DWG\CB SE 5 32 FED COM CUT FILL.dwg				

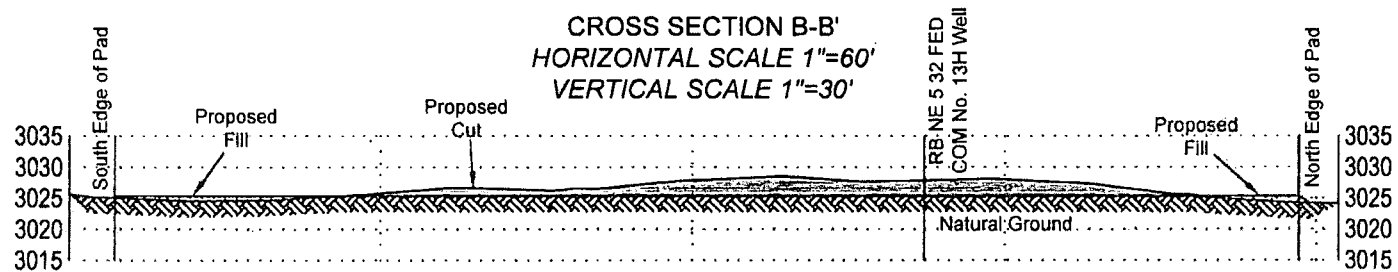
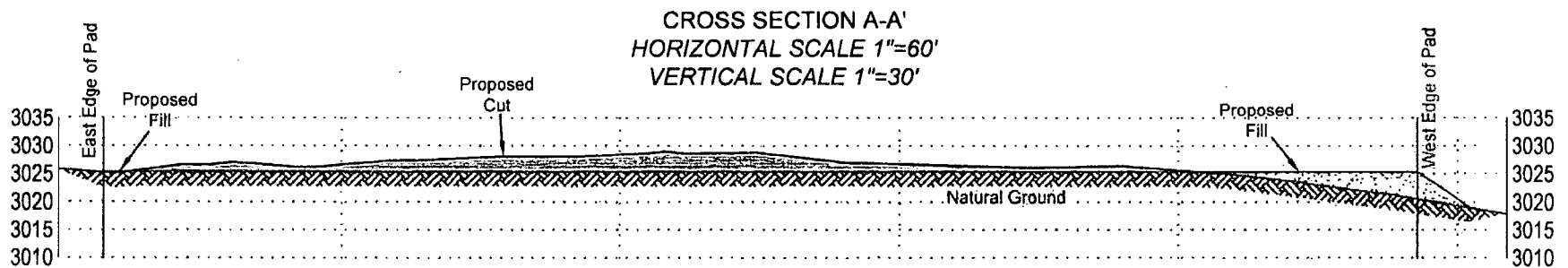

FOR THE EXCLUSIVE USE OF
CHEVRON U.S.A. INC.
I, Robert L. Lastrapes, Professional
Surveyor, do hereby state this plat is true
and correct to the best of my knowledge.

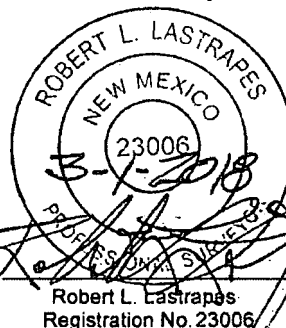

C. H. Fenstermaker & Associates, L.L.C.
135 Regency Sq. Lafayette, LA 70508
Ph. 337-237-2200 Fax. 337-232-3299
www.fenstermaker.com

CUT & FILL PLAT

Page 2 of 3

CHEVRON U.S.A. INC.

PROPOSED PAD

CB SE 5 32 FED COM NO. 11H-13H WELLS

SECTION 5, T24S-R29E

EDDY COUNTY, NEW MEXICO

REVISIONS

DRAWN BY:	DMB	#	BY:	DATE:	DESCRIPTION:
PROJ. MGR.:	GDG	1	GDG	03/01/2018	Name Change CB SE
DATE:	01/22/2018				
FILENAME: T:\2016\2164810\DWG\CB SE 5 32 FED COM CUT FILL.dwg					

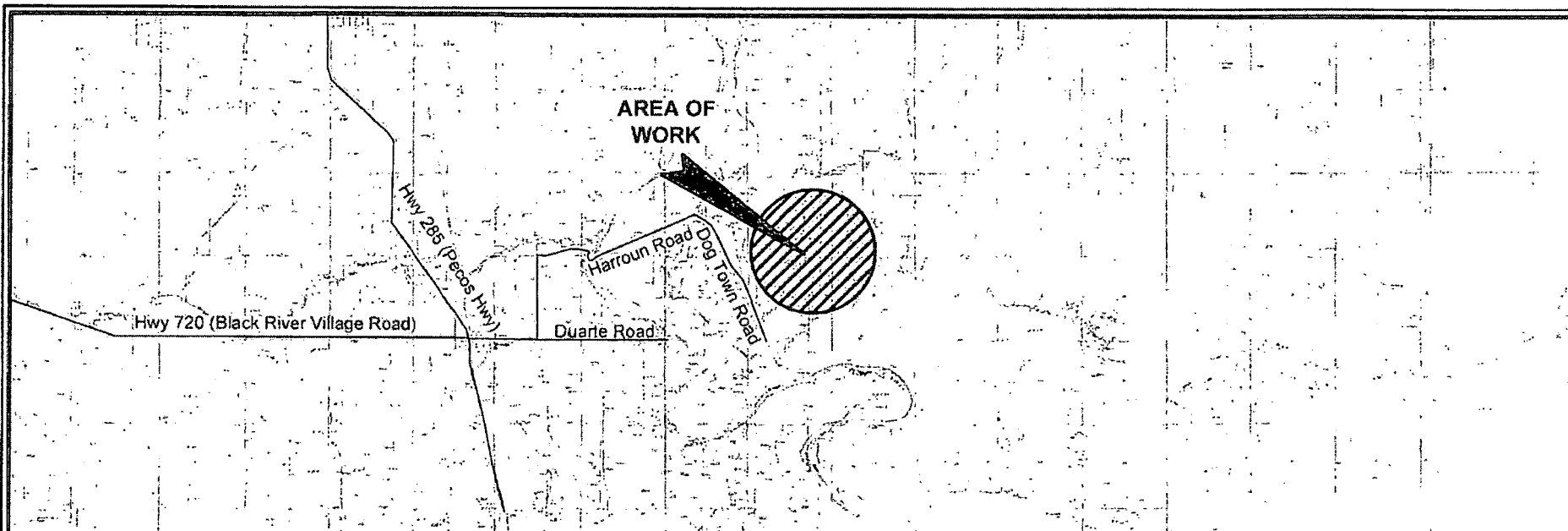

NOTE:

1. Many states maintain information centers that establish links between those who dig (excavators) and those who own and operate underground facilities (operators). It is advisable and in most states, law, for the contractor to contact the center for assistance in locating and marking underground utilities. For guidance: New Mexico One Call www.nmonecall.org.

2. The design pad elevation recommendation is based solely on a cut and fill (1:1 ratio) balance of the pad and does not include material required for the access roads. A detailed soil test and slope stability analysis shall be performed prior to construction to ensure proper compaction and working performance of the pad under the anticipated loadings. This material balance sheet does not constitute a foundation design and C. H. Fenstermaker & Associates, L.L.C. makes no warranty to the structural integrity of the site layout as shown. Fenstermaker also makes no recommendation or warranty about the layout relative to flood hazards, erosion control, or soil stability issues. Elevations refer to the North American Vertical Datum of 1988.

3. Please be advised, that while reasonable efforts are made to locate and verify pipelines and anomalies using our standard pipeline locating equipment, it is impossible to be 100 % effective. As such, we advise using caution when performing work as there is a possibility that pipelines and other hazards, such as fiber optic cables, PVC pipelines, etc. may exist undetected on site.

DISCLAIMER: At this time, C. H. Fenstermaker & Associates, L.L.C. has not performed nor was asked to perform any type of engineering, hydrological modeling, flood plain, or "No Rise" certification analyses, including but not limited to determining whether the project will impact flood hazards in connection with federal/FEMA, state, and/or local laws, ordinances and regulations. Accordingly, Fenstermaker makes no warranty or representation of any kind as to the foregoing issues, and persons or entities using this information shall do so at their own risk.

FOR THE EXCLUSIVE USE OF
CHEVRON U.S.A. INC.
I, Robert L. Lastrapes, Professional
Surveyor, do hereby state this plat is true
and correct to the best of my knowledge.



Robert L. Lastrapes
Registration No. 23006

CUT & FILL PLAT

Page 3 of 3

CHEVRON U.S.A. INC.

PROPOSED PAD

CB SE 5 32 FED COM NO. 11H-13H WELLS

SECTION 5, T24S-R29E

EDDY COUNTY, NEW MEXICO

REVISIONS

DRAWN BY:	DMB	#	BY:	DATE:	DESCRIPTION:
PROJ. MGR.:	GDG	1	GDG	03/01/2018	Name Change CB SE
DATE:	01/22/2018				
FILENAME: T:\2016\2164810\DWG\RB NE 5 32 FED COM CUT FILL.dwg					



NAD 27 NEW MEXICO EAST ZONE

Scale: 1" = 10,000'

10,000' 0 5,000' 10,000'



C. H. Fenstermaker & Associates, L.L.C.
135 Regency Sq. Lafayette, LA 70508
Ph. 337-237-2200 Fax. 337-232-3299
www.fenstermaker.com

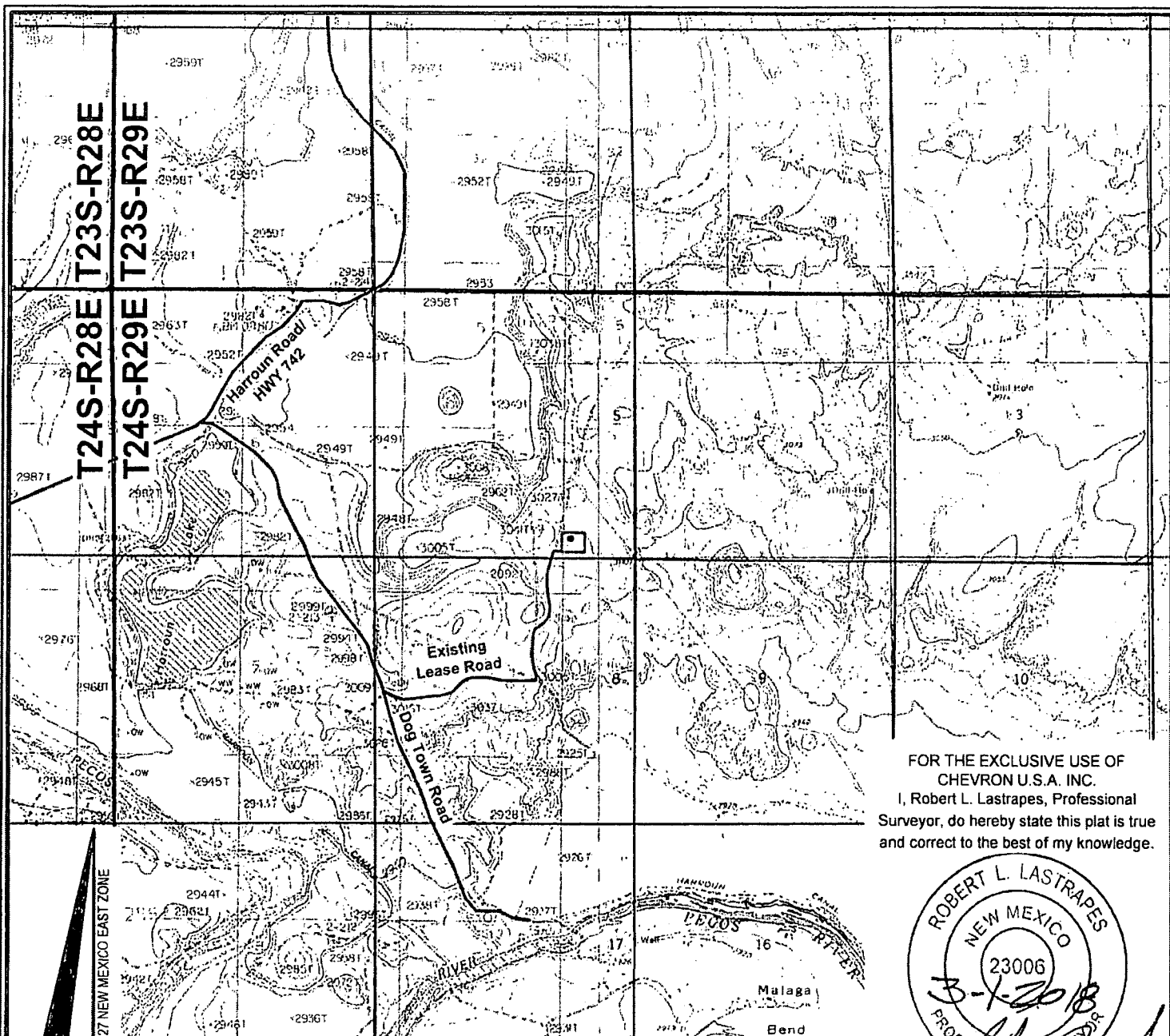

FOR THE EXCLUSIVE USE OF
CHEVRON U.S.A. INC.
I, Robert L. Lastrapes, Professional
Surveyor, do hereby state this plat is true
and correct to the best of my knowledge.

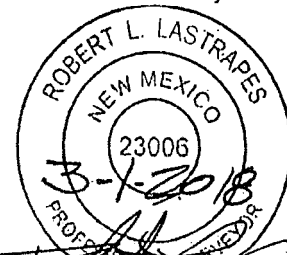

DIRECTIONS TO LOCATION:

From Harroun Road (Hwy 742), head East on Dog Town Road for approximately 1.30 miles to a Lease road on East side of Dog Town Road. Head East on said Lease road for approximately 0.60 miles to a Lease road on North side of road. Head North on said Lease road for approximately 0.50 miles to proposed access located on East side of Lease road.



ROAD PLAT

SCALE: 1" = 3000'

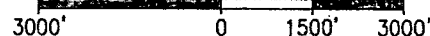

LEGEND

- Proposed Well
- Proposed Access Road
- Proposed Drillsite
- Existing Road
- Section Line
- Township & Range

CHEVRON U.S.A. INC.
CB SE 5 32 FED COM NO. 13H WELL
LOCATED 380' FSL AND 1,250' FEL
SECTION 5, T24S-R29E
EDDY COUNTY, NEW MEXICO



C.H. Fenstermaker & Associates, L.L.C.
135 Regency Sq. Lafayette, LA 70508
Ph. 337-237-2200 Fax. 337-232-3299
www.fenstermaker.com

DRAWN BY: BOR		REVISIONS	
PROJ. MGR.: GDG	No. 2	DATE: 08/04/2017	REVISED BY: KJD
DATE: 10/26/2016	No. 3	DATE: 03/01/2018	REVISED BY: GDG
FILENAME: T:\2016\2164810\DWG\CB SE 5 32 FED COM 13H ROAD PLAT.dwg			