

Submit 1 Copy To Appropriate District
Office
District I - (575) 393-6161
1625 N. French Dr., Hobbs, NM 88240
District II - (575) 748-1283
811 S. First St., Artesia, NM 88210
District III - (505) 334-6178
1000 Rio Brazos Rd., Aztec, NM 87410
District IV - (505) 476-3460
1220 S. St. Francis Dr., Santa Fe, NM
87505

State of New Mexico
Energy, Minerals and Natural Resources

Form C-103
Revised July 18, 2013

OIL CONSERVATION DIVISION
1220 South St. Francis Dr.
Santa Fe, NM 87505

SUNDRY NOTICES AND REPORTS ON WELLS (DO NOT USE THIS FORM FOR PROPOSALS TO DRILL OR TO DEEPEN OR PLUG BACK TO A DIFFERENT RESERVOIR. USE "APPLICATION FOR PERMIT" (FORM C-101) FOR SUCH PROPOSALS.)		WELL API NO. 30-015-31798
1. Type of Well: Oil Well <input checked="" type="checkbox"/> Gas Well <input type="checkbox"/> Other <input type="checkbox"/>		5. Indicate Type of Lease STATE <input checked="" type="checkbox"/> FEE <input type="checkbox"/>
2. Name of Operator CHISHOLM ENERGY OPERATING, LLC		6. State Oil & Gas Lease No.
3. Address of Operator 801 CHERRY STREET, SUITE 1200-UNIT 20 FORT WORTH, TX 76102		7. Lease Name or Unit Agreement Name LANCASTER SPRINGS UNIT
4. Well Location Unit Letter M : <u>500</u> feet from the SOUTH line and <u>160</u> feet from the WEST line Section <u>8 5 10</u> Township 22S Range 26E NMPM County EDDY		8. Well Number 4
11. Elevation (Show whether DR, RKB, RT, GR, etc.) 3678		9. OGRID Number 372137
		10. Pool name or Wildcat HAPPY VALLEY; MORROW (GAS)

12. Check Appropriate Box to Indicate Nature of Notice, Report or Other Data

NOTICE OF INTENTION TO:		SUBSEQUENT REPORT OF:	
PERFORM REMEDIAL WORK <input type="checkbox"/>	PLUG AND ABANDON <input type="checkbox"/>	REMEDIAL WORK <input type="checkbox"/>	ALTERING CASING <input type="checkbox"/>
TEMPORARILY ABANDON <input type="checkbox"/>	CHANGE PLANS <input type="checkbox"/>	COMMENCE DRILLING OPNS. <input type="checkbox"/>	P AND A <input type="checkbox"/>
PULL OR ALTER CASING <input type="checkbox"/>	MULTIPLE COMPL <input type="checkbox"/>	CASING/CEMENT JOB <input type="checkbox"/>	
DOWNHOLE COMMINGLE <input type="checkbox"/>			
CLOSED-LOOP SYSTEM <input type="checkbox"/>			
OTHER: <input type="checkbox"/>		OTHER: TEMPORARILY ABANDON <input checked="" type="checkbox"/>	

13. Describe proposed or completed operations. (Clearly state all pertinent details, and give pertinent dates, including estimated date of starting any proposed work). SEE RULE 19.15.7.14 NMAC. For Multiple Completions: Attach wellbore diagram of proposed completion or recompletion.

06/20/2019-Clean Out; Pull 240 jts of 2 3/8" tubing

06/21/2019-pull 100 jts of 2 3/8" tubing; RIH w/5 1/2" (4.24") CIBP; Tag PKR @ 11072'; Set CIBP @ 11070'; Make 2 runs and dump 35' cmnt; PBTD @ 11035'

06/27/2019-Run MIT test; D. Smolik present to witness MIT; 545psi start, 30 min, 540 psi finish; good test
TA complete

RECEIVED

JUL 08 2019

DISTRICT II-ARTESIA O.C.D.

Spud Date:

Rig Release Date:

BHL 8-22S-26E 919/N 750/W

I hereby certify that the information above is true and complete to the best of my knowledge and belief.

SIGNATURE Jennifer Elrod TITLE SR. REGULATORY TECH DATE 07/03/2019

Type or print name JENNIFER ELROD E-mail address: jelrod@chisholmenergy.com PHONE: 817-953-3728

For State Use Only

APPROVED BY: [Signature] TITLE Compliance Officer DATE 7-10-19
Conditions of Approval (if any):

State of New Mexico
Energy, Minerals and Natural Resources Department

Michelle Lujan Grisham
Governor

Sarah Cottrell Propst
Cabinet Secretary Designate

Todd E. Leahy, JD, PhD
Deputy Secretary

Gabriel Wade, Acting Director
Oil Conservation Division



Date: 6-28-19

API# 30-015-31798

A Mechanical Integrity Test (M.I.T.) was performed on Well Lancaster Springs Unit #0

☒ M.I.T. is successful, the original chart has been retained by the Operator on site. Send a legible scan of the chart with an attached Original C-103 Form indicating reason for the test, via post mail to District NMOCD field office. A scanned image will appear online via NMOCD website: www.emnrd.state.nm.us/ocd/OCOnline.htm 7 to 10 days after postdating.

☐ M.I.T. is unsuccessful, the original chart is returned to the Operator. Repairs will be made, Operator is to schedule for a re-test within a 90-day period. If this is a test of a repaired well currently in non-compliance, all dates and requirements of the original are still in effect. **No expectation of extension should be construed because of this test.**

☐ M.I.T. for Temporary Abandonment, shall include a detailed description on Form C-103, including the location of the CIBP and any other tubular goods in the well including the Operator's request for TA status timeline.

☐ M.I.T. is successful, after the secondary request of a scheduled M.I.T. is performed. Therefore, Operator has within a 30-day period from the M.I.T. to submit a current C-103 along with a legible scan of the Chart, including a detailed description of the repair(s). **Only after receipt of the C-103 will the non-compliance be closed.**

☐ M.I.T. is successful, initial of an injection well, you must submit a form C-103 to NMOCD within 30 days. A C-103 form must include a detailed description of the work performed on this well including the position of the packer, tubing information, the date of first injection, the tubing pressure and injection volume.

Please contact Rusty Klein at 575-748-1283 x109 for verification to ensure documentation requirements are in place prior to injection process.

If I can be of additional assistance, please feel free to contact me at (575) 748-1283 ext.

Thank You,

Dan Smolk, Compliance Officer

EMNRD-O, C.D.

DELTA III - Artesia, NM

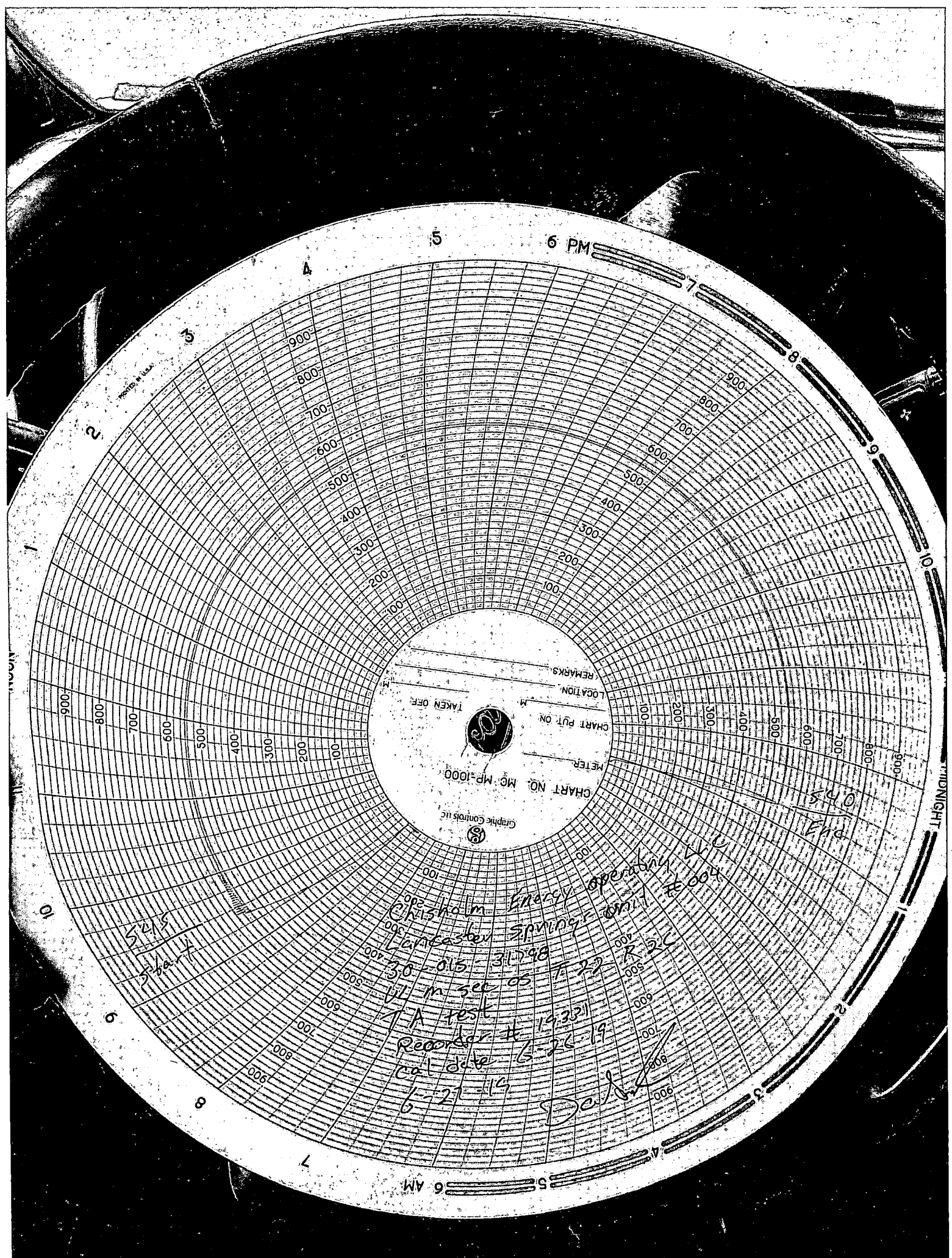

5

6 PM

A

5

2

10

MIDNIGHT

540
End

CHART NO. MC-MP-1000

GRAPHIC CONTROLS, INC.

TAKEN OFF

LOCATION

CHART PUT ON

METER

REMARKS

5215
Start

Chisholm Energy operating LLC
Lancaster Springs unit #0004
30-015 31598
11 m sec 05 T 22 R 2C
1 A test
Recorder # 1933
cal date 6-26-19
6-27-19
D. N. /

6 AM