

UNITED STATES  
DEPARTMENT OF THE INTERIOR  
BUREAU OF LAND MANAGEMENT

RECEIVED

OCD Artesia 2019

FORM APPROVED  
OMB NO. 1004-0137  
Expires: January 31, 2018**SUNDRY NOTICES AND REPORTS ON WELLS**  
**Do not use this form for proposals to drill or to re-enter an**  
**abandoned well. Use form 3160-3 (APD) for such proposals.**5. Lease Serial No.  
NMNM14124

Indian, Allottee or Tribe Name

**SUBMIT IN TRIPLICATE - Other instructions on page 2**

7. If Unit or CA/Agreement, Name and/or No.

## 1. Type of Well

☐ Oil Well ☒ Gas Well ☐ Other

## 8. Well Name and No.

MARQUARDT 1 PENN FEDERAL 3

## 2. Name of Operator

CIMAREX ENERGY COMPANY OF CO  
Contact: DAVID A EYLER  
Mail: DEYLER@MILAGRO-RES.COM

## 9. API Well No.

30-015-34788-00-S1

## 3a. Address

600 N MARIENFELD STE 600  
MIDLAND, TX 79701

## 3b. Phone No. (include area code)

Ph: 432-687-3033

## 10. Field and Pool or Exploratory Area

UNKNOWN  
WHITE CITY-WOLFCAMP

## 4. Location of Well (Footage, Sec., T., R., M., or Survey Description)

Sec 1 T25S R26E NWSW 1780FSL 735FWL

## 11. County or Parish, State

EDDY COUNTY, NM

## 12. CHECK THE APPROPRIATE BOX(ES) TO INDICATE NATURE OF NOTICE, REPORT, OR OTHER DATA

## TYPE OF SUBMISSION

## TYPE OF ACTION

☒ Notice of Intent☐ Subsequent Report☐ Final Abandonment Notice☐ Acidize☐ Alter Casing☐ Casing Repair☐ Change Plans☐ Convert to Injection☐ Deepen☐ Hydraulic Fracturing☐ New Construction☒ Plug and Abandon☐ Plug Back☐ Production (Start/Resume)☐ Reclamation☐ Recomplete☐ Temporarily Abandon☐ Water Disposal☐ Water Shut-Off☐ Well Integrity☐ Other

13. Describe Proposed or Completed Operation: Clearly state all pertinent details, including estimated starting date of any proposed work and approximate duration thereof. If the proposal is to deepen directionally or recompleat horizontally, give subsurface locations and measured and true vertical depths of all pertinent markers and zones. Attach the Bond under which the work will be performed or provide the Bond No. on file with BLM/BIA. Required subsequent reports must be filed within 30 days following completion of the involved operations. If the operation results in a multiple completion or recompleat in a new interval, a Form 3160-4 must be filed once testing has been completed. Final Abandonment Notices must be filed only after all requirements, including reclamation, have been completed and the operator has determined that the site is ready for final inspection.

- 1) PUMP 25 SXS.CMT. @ 11,050'-10,850'(T/MRRW.). *WOC Tag to assure, Strawn Perfs not drinking Cn.*  
2) SET 5-1/2" CIBP @ 10,300'; PUMP 30 SXS.CMT. @ 10,300'-10,060'(T/STWN.). *Add Cisco/Cyn, 25 SX from 9969. 976*  
3) CIRC. WELL W/ M.L.F.; PUMP 25 SXS.CMT. @ 8,587'-8,407'(T/WLCP.).  
4) PUMP 25 SXS.CMT. @ 7,723'-7,553'(5-1/2" DV TOOL); WOC X TAG CMT. PLUG.  
5) PUMP 25 SXS.CMT. @ 5,512'-5,362'(T/BNSG.).  
6) CUT X PULL 5-1/2" CSG @ 112,770'. *Records indicate 5 1/2" 2 stages Cinc to Surf, CBL*  
7) PUMP 40 SXS.CMT. @ 2,830'-2,710'(5 1/2" CSG STUB 9-5/8" CSG SHOE); WOC X TAG. *Spot Shoe plug 2820-2690. Tag*  
8) PUMP 45 SXS.CMT. @ 1,994'-1,894'(T/DLWR.). *25 SX Depending if Cut/Pull.*  
9) PUMP 45 SXS.CMT. @ 1,797'-1,697'(B/SALT); WOC X TAG CMT. PLUG. *25 SX Depending on cut/Pull*  
10) MIX X CIRC. TO SURF. 100 SXS.CMT. @ 265'-3'(13-3/8" CSG SHOE).  
11) DIG OUT X CUT OFF WELLHEAD 3' B.G.L.; WELD ON STEEL PLATE TO CSGS. X INSTALL DRY HOLE MARKER.  
DURING THIS PROCEDURE WE PLAN TO USE THE CLOSED-LOOP SYSTEM W/ A STEEL TANK AND HAUL CONTENTS TO

667 if you have something diff proceed. If not omit.

GC 7/24/19  
Accepted for record. NMOCT

14. I hereby certify that the foregoing is true and correct.

Electronic Submission #464265 verified by the BLM Well Information System  
For CIMAREX ENERGY COMPANY OF CO, sent to the Carlsbad  
Committed to AFMSS for processing by PRISCILLA PEREZ on 05/06/2019 (19PP193TSE)

Name (Printed/Typed) DAVID A EYLER

Title AGENT

Signature

(Electronic Submission)

Date 05/06/2019

## THIS SPACE FOR FEDERAL OR STATE OFFICE USE

Approved By

Title

Date

Conditions of approval, if any, are attached. Approval of this notice does not warrant or certify that the applicant holds legal or equitable title to those rights in the subject lease which would entitle the applicant to conduct operations thereon.

Office

Title 18 U.S.C. Section 1001 and Title 43 U.S.C. Section 1212, make it a crime for any person knowingly and willfully to make to any department or agency of the United States any false, fictitious or fraudulent statements or representations as to any matter within its jurisdiction.

(Instructions on page 2)

\*\* BLM REVISED \*\* BLM REVISED \*\* BLM REVISED \*\* BLM REVISED \*\* BLM REVISED \*\*

**Additional data for EC transaction #464265 that would not fit on the form**

**32. Additional remarks, continued**

THE REQUIRED DISPOSAL, PER OCD RULE 19.15.17.



KB - 19' above GL

Cimarex Energy Co. of Colorado

Marquardt 1 Penn Federal #3

1780' FSL & 735' FWL

Sec. 1, T-25-S. R-26-E. Eddy Co., NM

API # 30-015-34788

S. Gengler

06/03/2013

B/Salt 1747  
 DCI 1944  
 BS 5437  
 1<sup>st</sup> BS 6349  
 2<sup>nd</sup> BS 7037  
 3<sup>rd</sup> BS 8169  
 WC 8497  
 Cisco/cyn 9919  
 St 10129  
 AT 10311  
 MR 10900  
 M MR 11293  
 L MR 11594

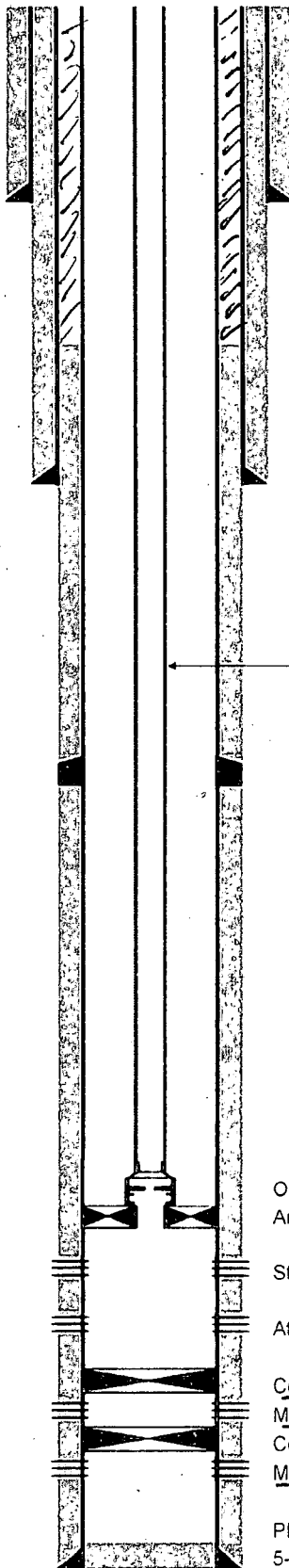

17 1/2"

13-3/8", 54.5# J-55 csg @ 215'  
 cmtd w/ 250 sx. cmt circ

12 1/4"

TOC N/A: CBL stops w/ good cmt up to 7200.

Reports show Circ Surf.  
 5 1/2"

9-5/8", 40# J-55 csg @ 2770'  
 cmtd w/ 850 sx. cmt circ

8 3/4"

362 jts 2-7/8" 6.5# L-80 Tbg

DV Tool @ 7638'  
 cmtd w/ 925 sx

2 stage Both  
 Circ.

On-off Tool w/ 1.87" F Profile Nipple @ 10260'  
 Arrowset 1-X pkr @ 10268'

Strawn perms (10336' - 10344')  
 10392

Atoka perms (10383' - 10392') (but OCD calls this Strawn-DP)

Comp. BP @ 11050'

Morrow perms (11128' - 11214')

Comp. BP @ 11290'

Morrow perms (11327' - 11388')

PBTD @ 11767'

5-1/2" 17# P-110 @ 11875' cmtd w/ 935 sx. cmt circ  
 TD @ 11875'

**CIMAREX**

KB - 19' above GL

Cimarex Energy Co. of Colorado

Marquardt 1 Penn Federal #3

1780' FSL & 735' FWL

Sec. 1, T-25-S, R-26-E, Eddy Co., NM

API # 30-015-34788

S. Gengler

06/03/2013

B/SALT ~ 1,747'  
T/DLWR. ~ 1,944'  
T/BNSB. ~ 5,437'  
T/W.C. ~ 8,497'  
T/STWN ~ 10,129'  
T/ATOKA ~ 10,311'  
T/MRRW. ~ 10,900'

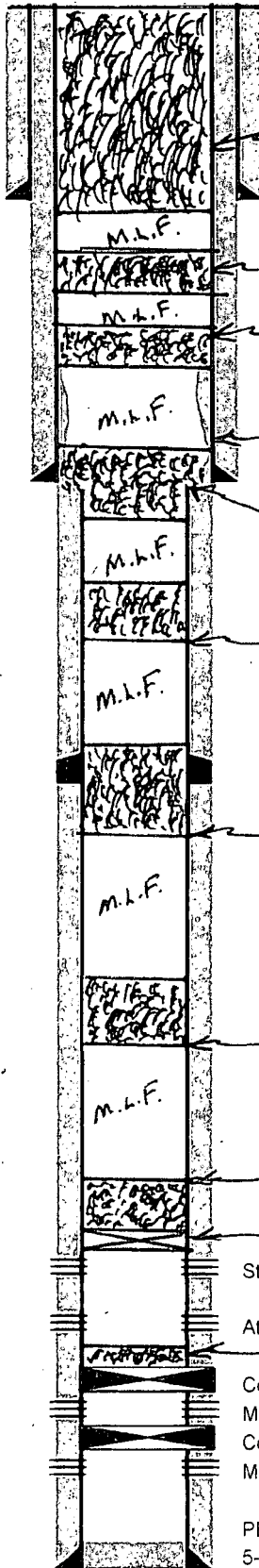

CIRC. 100 SXS @ 265'-3'

13-3/8", 54.5# J-55 csg @ 215'  
cmt'd w/ 250 sx, cmt circ

Pump 45 SXS @ 1,797'-1,697'-TAG

Pump 45 SXS @ 1,994'-1,894'  
TOC N/A; CBL stops w/ good cmt up to 7200.

Pump 45 SXS @ 2,830'-2,710'-TAG  
9-5/8", 40# J-55 csg @ 2770'  
cmt'd w/ 850 sx, cmt circ

CUT 5 1/2" CSG @ 11-2,770'

Pump 25 SXS @ 5,512'-5,362'

DV Tool @ 7638'  
cmt'd w/ 925 sx

Pump 25 SXS @ 7,723'-7,553'-TAG

Pump 25 SXS @ 8,587'-8,407'

Pump 25 SXS @ 10,300'-10,060'

SET 5 1/2" CIRB @ 10,300'

Strawn perms (10336' - 10344')

Atoka perms (10383' - 10392') (but OCD calls this Strawn-DP)

Pump 25 SXS @ 11,050'-10,850'

Comp. BP @ 11050'

Morrow perms (11128' - 11214')

Comp. BP @ 11290'

Morrow perms (11327' - 11388')

PBTD @ 11767'

5-1/2" 17# P-110 @ 11875' cmt'd w/ 935 sx; cmt circ

TD @ 11875'

DAE 05/03/19

BUREAU OF LAND MANAGEMENT  
Carlsbad Field Office  
620 East Greene Street  
Carlsbad, New Mexico 88220  
575-234-5972

Permanent Abandonment of Federal Wells  
Conditions of Approval

Failure to comply with the following Conditions of Approval may result in a Notice of Incidents of Noncompliance (INC) in accordance with 43 CFR 3163.1.

1. Plugging operations shall commence within ninety (90) days from the approval date of this Notice of Intent to Abandon.

If you are unable to plug the well by the 90<sup>th</sup> day provide this office, prior to the 90<sup>th</sup> day, with the reason for not meeting the deadline and a date when we can expect the well to be plugged. Failure to do so will result in enforcement action.

The rig used for the plugging procedure cannot be released and moved off without the prior approval of the authorized officer. Failure to do so may result in enforcement action.

2. Notification: Contact the appropriate BLM office at least 24 hours prior to the commencing of any plugging operations. For wells in Chaves and Roosevelt County, call 575-627-0272; Eddy County, call 575-361-2822; Lea County, call 575-393-3612.

3. Blowout Preventers: A blowout preventer (BOP), as appropriate, shall be installed before commencing any plugging operation. The BOP must be installed and maintained as per API and manufacturer recommendations. The minimum BOP requirement is a 2M system for a well not deeper than 9,090 feet; a 3M system for a well not deeper than 13,636 feet; and a 5M system for a well not deeper than 22,727 feet.

4. Mud Requirement: Mud shall be placed between all plugs. Minimum consistency of plugging mud shall be obtained by mixing at the rate of 25 sacks (50 pounds each) of gel per 100 barrels of brine water. Minimum nine (9) pounds per gallon.

5. Cement Requirement: Sufficient cement shall be used to bring any required plug to the specified depth and length. Any given cement volumes on the proposed plugging procedure are merely estimates and are not final. Unless specific approval is received, no plug except the surface plug shall be less than 25 sacks of cement. Any plug that requires a tag will have a minimum WOC time of 4 hours.

In lieu of a cement plug across perforations in a cased hole (not for any other plugs), a bridge plug set within 50 feet to 100 feet above the perforations shall be capped with 25 sacks of cement. If a bailer is used to cap this plug, 35 feet of cement shall be sufficient. Before pumping or bailing cement on top of CIBP, tag will be required to verify depth. Based on depth, a tag of the cement may be deemed necessary.

Unless otherwise specified in the approved procedure, the cement plug shall consist of either Neat Class "C", for up to 7,500 feet of depth or Neat Class "H", for deeper than 7,500 feet plugs.

6. Dry Hole Marker: All casing shall be cut-off at the base of the cellar or 3 feet below final restored ground level (whichever is deeper). The BLM is to be notified a minimum of 4 hours prior to the wellhead being cut off to verify that cement is to surface in the casing and all annuluses. Wellhead cut off shall commence within ten (10) calendar days of the well being plugged. If the cut off cannot be done by the 10<sup>th</sup> day, the BLM is to be contacted with justification to receive an extension for completing the cut off.

The well bore shall then be capped with a 4-inch pipe, 10-feet in length, 4 feet above ground and embedded in cement, unless otherwise noted in COA (requirements will be attached). The following information shall be permanently inscribed on the dry hole marker: well name and number, name of the operator, lease serial number, surveyed location (quarter-quarter section, section, township and range or other authorized survey designation acceptable to the authorized officer such as metes and bounds).

7. Subsequent Plugging Reporting: Within 30 days after plugging work is completed, file one original and three copies of the Subsequent Report of Abandonment, Form 3160-5 to BLM. The report should give in detail the manner in which the plugging work was carried out, the extent (by depths) of cement plugs placed, and the size and location (by depths) of casing left in the well. Show date well was plugged.

8. Trash: All trash, junk and other waste material shall be contained in trash cages or bins to prevent scattering and will be removed and deposited in an approved sanitary landfill. Burial on site is not permitted.

Following the submission and approval of the Subsequent Report of Abandonment, surface restoration will be required. See attached reclamation objectives.