

UNITED STATES
DEPARTMENT OF THE INTERIOR
BUREAU OF LAND MANAGEMENT

OCD Artesia

FORM APPROVED
OMB NO. 1004-0137
Expires: January 31, 2018**SUNDRY NOTICES AND REPORTS ON WELLS**
*Do not use this form for proposals to drill or to re-enter an abandoned well. Use form 3160-3 (APD) for such proposals.*5. Lease Serial No.
NMNM88134

6. If Indian, Allottee or Tribe Name

7. If Unit or CA/Agreement, Name and/or No.

8. Well Name and No.
H B 11 FEDERAL 59. API Well No.
30-015-32741-00-S110. Field and Pool or Exploratory Area
CEDAR CANYON-BONE SPRING11. County or Parish, State
EDDY COUNTY, NM**SUBMIT IN TRIPLICATE - Other instructions on page 2**1. Type of Well
☒ Oil Well ☐ Gas Well ☐ Other2. Name of Operator
DEVON ENERGY PRODUCTION COM LP
Contact: ARMON RADFAR
Mail: Armon.Radfar@dmv.com3a. Address
333 WEST SHERIDAN AVENUE
OKLAHOMA, OK 731023b. Phone No. (include area code)
Ph: 405-552-50144. Location of Well (Footage, Sec., T., R., M., or Survey Description)
Sec 11 T24S R29E NENW 330FNL 1750FWL**12. CHECK THE APPROPRIATE BOX(ES) TO INDICATE NATURE OF NOTICE, REPORT, OR OTHER DATA**

TYPE OF SUBMISSION	TYPE OF ACTION
<input checked="" type="checkbox"/> Notice of Intent	<input type="checkbox"/> Acidize <input type="checkbox"/> Deepen <input type="checkbox"/> Production (Start/Resume) <input type="checkbox"/> Water Shut-Off
<input type="checkbox"/> Subsequent Report	<input type="checkbox"/> Alter Casing <input type="checkbox"/> Hydraulic Fracturing <input type="checkbox"/> Reclamation <input type="checkbox"/> Well Integrity
<input type="checkbox"/> Final Abandonment Notice	<input type="checkbox"/> Casing Repair <input type="checkbox"/> New Construction <input type="checkbox"/> Recomplete <input type="checkbox"/> Other
	<input type="checkbox"/> Change Plans <input checked="" type="checkbox"/> Plug and Abandon <input type="checkbox"/> Temporarily Abandon
	<input type="checkbox"/> Convert to Injection <input type="checkbox"/> Plug Back <input type="checkbox"/> Water Disposal

13. Describe Proposed or Completed Operation: Clearly state all pertinent details, including estimated starting date of any proposed work and approximate duration thereof. If the proposal is to deepen directionally or recompleat horizontally, give subsurface locations and measured and true vertical depths of all pertinent markers and zones. Attach the Bond under which the work will be performed or provide the Bond No. on file with BLM/BIA. Required subsequent reports must be filed within 30 days following completion of the involved operations. If the operation results in a multiple completion or recompleat in a new interval, a Form 3160-4 must be filed once testing has been completed. Final Abandonment Notices must be filed only after all requirements, including reclamation, have been completed and the operator has determined that the site is ready for final inspection.

1. MIRU P&A unit.
2. Pull 2-7/8" production tubing from ~7,749'.
3. Tag CIBP @ 7880'. Circ 10# salt gel. Spot 25 sx Cl C from 6950'-6650'. (Top Bone Spring @ 6878' (min 6928-6758))
4. Spot 25 sx Cl C from 4250'-4000'. (Spacer plug)
5. Spot 35 sx Cl C from 3250'-2900'. WOC & tag. (Top Delaware @ 3195'; Shoe @ 3110'; B. Salt @ 2950')
6. Perf @ 650'. Squeeze 40 sx Cl C from 675'-525'. WOC & tag. (T. Salt @ 608'; Shoe @ 585')
7. Perf @ 140'. Pump 35 sx Cl C in/out to surface.
8. Cut wellhead off 3' BGL. Set dry hole marker.

GC 8/22/19
Accepted for record NMOCD**SEE ATTACHED FOR
CONDITIONS OF APPROVAL***Below ground level dry hole marker is required*

14. I hereby certify that the foregoing is true and correct.

Electronic Submission #476319 verified by the BLM Well Information System
For DEVON ENERGY PRODUCTION COM LP, sent to the Carlsbad
Committed to AFMSS for processing by PRISCILLA PEREZ on 08/01/2019 (19PP2908SE)NM OIL CONSERVATION
ARTESIA DISTRICT

Name (Printed/Typed) ARMON RADFAR

Title ENGINEER

AUG 21 2019

Signature (Electronic Submission)

Date 08/01/2019

RECEIVED

THIS SPACE FOR FEDERAL OR STATE OFFICE USE

Approved By

James R. Amos

Title

SAET

Date

8-4-19

Conditions of approval, if any, are attached. Approval of this notice does not warrant or certify that the applicant holds legal or equitable title to those rights in the subject lease which would entitle the applicant to conduct operations thereon.

Office

CKO

Title 18 U.S.C. Section 1001 and Title 43 U.S.C. Section 1212, make it a crime for any person knowingly and willfully to make to any department or agency of the United States any false, fictitious or fraudulent statements or representations as to any matter within its jurisdiction.

(Instructions on page 2)

**** BLM REVISED ** BLM REVISED ** BLM REVISED ** BLM REVISED ** BLM REVISED *****37*

DEVON ENERGY PRODUCTION COMPANY LP

Well Name: H 8 11 FED 5	Field: Potato Basin
Location: 330 FNL 1750 FWL SEC 11 T24S R29E	County: Eddy State: New Mexico
Elevation: 3064' GL	Spud Date: 8/15/2003 Compl Date: 9/20/2003
API#: 30-015-32741 Prepared by: Armen Badier	Date: 8/1/19 Rev:

CURRENT WELLBORE

17-1/2" hole ✓
13-3/8", 48#, H-40, STC @ 585' **560**
 Cmt'd w/510 sx to surface ✓

TOC @ 1,500' (cbl-1/28/18)

11" Hole ✓
8-5/8", 32#, J-55, LTC @ 3,110'
 Cmt'd w/900 sx to surface ✓

Rustler	465
Salado	608
B/Salado	2951
Del	3161
Cherry	4032
Brushy	5612
B S	6878
1st	7919
2nd	8352

Tubing String: (1/29/18)
 128 Jts, 2-7/8", 6.5#, J-55 production tubing
 118 Jts, 2-7/8", 6.5#, L-80 production tubing

CIBP @ 7880' and 35' cmt on top (1/27/18) ✓

BONE SPRING PERFS (9/5/03)

7,956' - 7,963' ✓
 8,108' - 8,121' ✓
 8,128' - 8,132' ✓

7-7/8" Hole ✓
5-1/2", 17# & 15.5#, J-55, LTC @ 8,497'
 Cmt'd w/1150 sx. TOC @ 1,500' (cbl-1/28/18) ✓

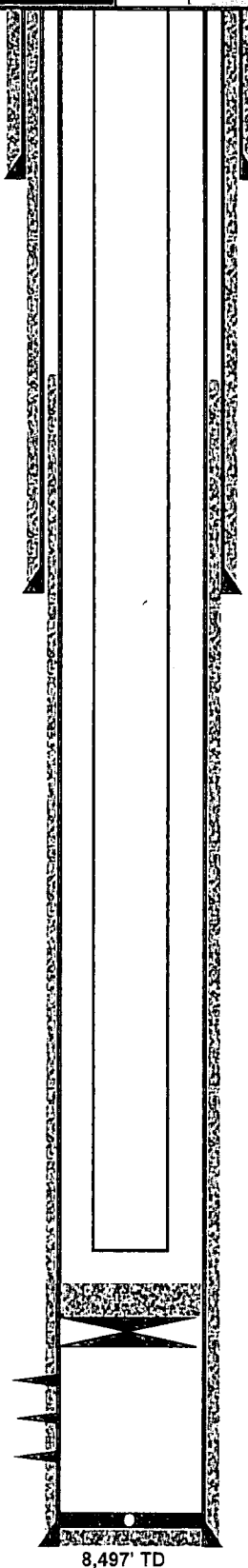

8,497' TD

DEVON ENERGY PRODUCTION COMPANY LP

Well Name: H B 11 FED 5	Field: Potato Basin
Location: 330' FNL 1750 FWL SEC 11-T24S-R29E	County: Eddy State: New Mexico
Elevation: 3064' EL	Spud Date: 8/15/2003 Compl Date: 9/20/2003
API#: 30-015-32741	Prepared by: Armon Rector Date: 8/1/19 Rev:

PROPOSED WELLBORE

17-1/2" hole
13-3/8", 48#, H-40, STC @ 585'
 Cmt'd w/510 sx to surface

TOC @ 1,500' (cbl-1/28/18)

11" Hole
8-5/8", 32#, J-55, LTC @ 3,110'
 Cmt'd w/900 sx to surface

BONE SPRING PERFS (9/5/03)

7,956' - 7,963'
 8,108' - 8,121'
 8,128' - 8,132'

7-7/8" Hole
5-1/2", 17# & 15.5#, J-55, LTC @ 8,497'
 Cmt'd w/1150 sx. TOC @ 1,500' (cbl-1/28/18)

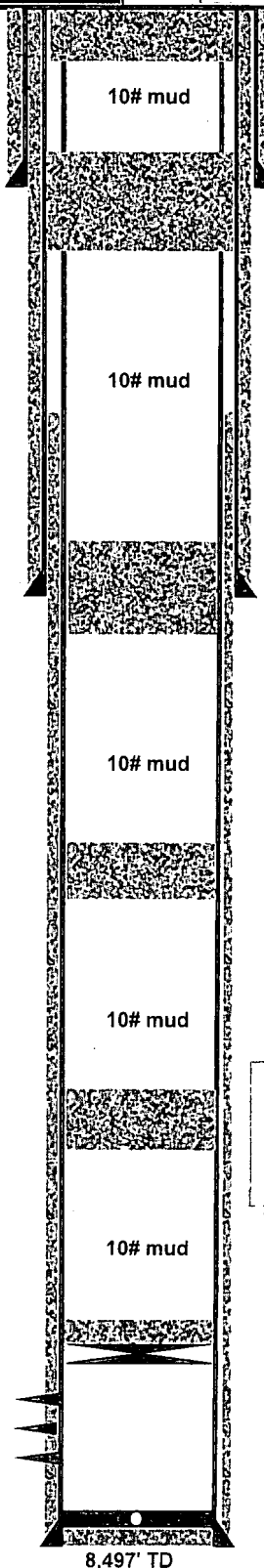

Proposed:

1. Perf @ 140'.
2. Squeeze CI C from 140' to surface.
3. Cut WH off 3' BGL, set dry hole marker.

Proposed:

1. Perf @ 650'.
2. Squeeze 40 sx CI C from 675'-525'. WOC & tag.
 (T. Salt @ 608'; Shoe @ 585')

Proposed:

- Spot 35 sx CI C from 3250'-2900'. WOC & tag.
 (Top Delaware @ 3195'; Shoe @ 3110'; B. Salt @ 2950')

Proposed:

- Spot 25 sx CI C from 4250'-4000'.
 (Spacer plug)

Proposed:

1. Tag CIBP @ 7880'. Circ 10# salt gel.
2. Spot 25 sx CI C from 6950'-6650'.
 (Top Bone Spring @ 6878')

CIBP @ 7880' and 35' cmt on top (1/27/18)

BUREAU OF LAND MANAGEMENT
Carlsbad Field Office
620 East Greene Street
Carlsbad, New Mexico 88220
575-234-5972

Permanent Abandonment of Federal Wells
Conditions of Approval

Failure to comply with the following Conditions of Approval may result in a Notice of Incidents of Noncompliance (INC) in accordance with 43 CFR 3163.1.

1. Plugging operations shall commence within ninety (90) days from the approval date of this Notice of Intent to Abandon.

If you are unable to plug the well by the 90th day provide this office, prior to the 90th day, with the reason for not meeting the deadline and a date when we can expect the well to be plugged. Failure to do so will result in enforcement action.

The rig used for the plugging procedure cannot be released and moved off without the prior approval of the authorized officer. Failure to do so may result in enforcement action.

2. Notification: Contact the appropriate BLM office at least 24 hours prior to the commencing of any plugging operations. For wells in Chaves and Roosevelt County, call 575-627-0272; Eddy County, call 575-361-2822; Lea County, call 575-393-3612.

3. Blowout Preventers: A blowout preventer (BOP), as appropriate, shall be installed before commencing any plugging operation. The BOP must be installed and maintained as per API and manufacturer recommendations. The minimum BOP requirement is a 2M system for a well not deeper than 9,090 feet; a 3M system for a well not deeper than 13,636 feet; and a 5M system for a well not deeper than 22,727 feet.

4. Mud Requirement: Mud shall be placed between all plugs. Minimum consistency of plugging mud shall be obtained by mixing at the rate of 25 sacks (50 pounds each) of gel per 100 barrels of brine water. Minimum nine (9) pounds per gallon.

5. Cement Requirement: Sufficient cement shall be used to bring any required plug to the specified depth and length. Any given cement volumes on the proposed plugging procedure are merely estimates and are not final. Unless specific approval is received, no plug except the surface plug shall be less than 25 sacks of cement. Any plug that requires a tag will have a minimum WOC time of 4 hours.

In lieu of a cement plug across perforations in a cased hole (not for any other plugs), a bridge plug set within 50 feet to 100 feet above the perforations shall be capped with 25 sacks of cement. If a bailer is used to cap this plug, 35 feet of cement shall be sufficient. Before pumping or bailing cement on top of CIBP, tag will be required to verify depth. Based on depth, a tag of the cement may be deemed necessary.

Unless otherwise specified in the approved procedure, the cement plug shall consist of either Neat Class "C", for up to 7,500 feet of depth or Neat Class "H", for deeper than 7,500 feet plugs.

6. Dry Hole Marker: All casing shall be cut-off at the base of the cellar or 3 feet below final restored ground level (whichever is deeper). The BLM is to be notified a minimum of 4 hours prior to the wellhead being cut off to verify that cement is to surface in the casing and all annuluses. Wellhead cut off shall commence within ten (10) calendar days of the well being plugged. If the cut off cannot be done by the 10th day, the BLM is to be contacted with justification to receive an extension for completing the cut off.

The well bore shall then be capped with a 4-inch pipe, 10-feet in length, 4 feet above ground and embedded in cement, unless otherwise noted in COA (requirements will be attached). The following information shall be permanently inscribed on the dry hole marker: well name and number, name of the operator, lease serial number, surveyed location (quarter-quarter section, section, township and range or other authorized survey designation acceptable to the authorized officer such as metes and bounds).

7. Subsequent Plugging Reporting: Within 30 days after plugging work is completed, file one original and three copies of the Subsequent Report of Abandonment, Form 3160-5 to BLM. The report should give in detail the manner in which the plugging work was carried out, the extent (by depths) of cement plugs placed, and the size and location (by depths) of casing left in the well. Show date well was plugged.

8. Trash: All trash, junk and other waste material shall be contained in trash cages or bins to prevent scattering and will be removed and deposited in an approved sanitary landfill. Burial on site is not permitted.

Following the submission and approval of the Subsequent Report of Abandonment, surface restoration will be required. See attached reclamation objectives.