

UNITED STATES
DEPARTMENT OF THE INTERIOR
BUREAU OF LAND MANAGEMENT

Carlsbad Field Office

FORM APPROVED
OMB NO. 1004-0137
Expires: January 31, 2018**SUNDRY NOTICES AND REPORTS ON WELLS**
Do not use this form for proposals to drill or to re-enter an abandoned well. Use form 3160-3 (APD) for such proposals.5. Lease Serial No.
NMNM134868

6. If Indian, Allottee or Tribe Name

7. If Unit or CA/Agreement, Name and/or No.

8. Well Name and No. **121H**
LEATHERNECK 3029 FED COM 222H9. API Well No.
30-015-45999-00-X110. Field and Pool or Exploratory Area
RUSSELL11. County or Parish, State
EDDY COUNTY, NM**SUBMIT IN TRIPLICATE - Other instructions on page 2**

1. Type of Well

☒ Oil Well ☐ Gas Well ☐ Other

2. Name of Operator

Contact: CADE LABOLT
MATADOR PRODUCTION COMPANY Email: cade.labolt@matadorresources.com

3a. Address

ONE LINCOLN CENTER 5400 LBJ FREEWAY SUITE
DALLAS, TX 75240

3b. Phone No. (include area code)

1500 972-629-2158

4. Location of Well (Footage, Sec., T., R., M., or Survey Description)

Sec 30 T20S R29E NWNW 340FNL 309FWL
32.550091 N Lat, 104.121719 W Lon**12. CHECK THE APPROPRIATE BOX(ES) TO INDICATE NATURE OF NOTICE, REPORT, OR OTHER DATA**

TYPE OF SUBMISSION	TYPE OF ACTION			
<input checked="" type="checkbox"/> Notice of Intent	<input type="checkbox"/> Acidize	<input type="checkbox"/> Deepen	<input type="checkbox"/> Production (Start/Resume)	<input type="checkbox"/> Water Shut-Off
<input type="checkbox"/> Subsequent Report	<input type="checkbox"/> Alter Casing	<input type="checkbox"/> Hydraulic Fracturing	<input type="checkbox"/> Reclamation	<input type="checkbox"/> Well Integrity
<input type="checkbox"/> Final Abandonment Notice	<input type="checkbox"/> Casing Repair	<input type="checkbox"/> New Construction	<input type="checkbox"/> Recomplete	<input checked="" type="checkbox"/> Other
	<input type="checkbox"/> Change Plans	<input type="checkbox"/> Plug and Abandon	<input type="checkbox"/> Temporarily Abandon	Surface Disturbance
	<input type="checkbox"/> Convert to Injection	<input type="checkbox"/> Plug Back	<input type="checkbox"/> Water Disposal	

13. Describe Proposed or Completed Operation: Clearly state all pertinent details, including estimated starting date of any proposed work and approximate duration thereof. If the proposal is to deepen directionally or recomplete horizontally, give subsurface locations and measured and true vertical depths of all pertinent markers and zones. Attach the Bond under which the work will be performed or provide the Bond No. on file with BLM/BIA. Required subsequent reports must be filed within 30 days following completion of the involved operations. If the operation results in a multiple completion or recompletion in a new interval, a Form 3160-4 must be filed once testing has been completed. Final Abandonment Notices must be filed only after all requirements, including reclamation, have been completed and the operator has determined that the site is ready for final inspection.

BLM Bond No. NMB001079
Surety Bond No. RLB0015172GC 9/26/19
Accepted for record - NMOCD

Please see the attached plats showing one (1) N2 Facility Site being 270' x 400' (2.48 acres). A berm will surround all sides of the facility pad.

RECEIVED

Please see attached plat requesting three (3) road easements being a total of 580.03' long by 30' wide permanent ROW consisting of a 480' long by 30' wide ROW for facility access (reference B1), a 50.03' long by 30' wide ROW for frac pond access (reference E1), and a 50' long by 30' wide ROW for frac pond access (D1).

SEP 23 2019

Please see attached plat showing one (1) proposed treated water frac pond and recycling center.

DISTRICT 7 - ARTESIA O.C.D.

14. I hereby certify that the foregoing is true and correct.

Electronic Submission #479580 verified by the BLM Well Information System
For MATADOR PRODUCTION COMPANY, sent to the Carlsbad
Committed to AFMSS for processing by JUANA MEDRANO on 08/21/2019 (19JM0092SE)

Name (Printed/Typed) CADE LABOLT

Title ASSOCIATE LANDMAN

Signature (Electronic Submission)

Date 08/20/2019

THIS SPACE FOR FEDERAL OR STATE OFFICE USE

Approved By

Title

Date

Conditions of approval, if any, are attached. Approval of this notice does not warrant or certify that the applicant holds legal or equitable title to those rights in the subject lease which would entitle the applicant to conduct operations thereon.

Office

Title 18 U.S.C. Section 1001 and Title 43 U.S.C. Section 1212, make it a crime for any person knowingly and willfully to make to any department or agency of the United States any false, fictitious or fraudulent statements or representations as to any matter within its jurisdiction.

(Instructions on page 2)

**** BLM REVISED ** BLM REVISED ** BLM REVISED ** BLM REVISED ** BLM REVISED ****

Additional data for EC transaction #479580 that would not fit on the form

32. Additional remarks, continued

being 525' x 725' (8.74 acres). The treated water pit itself will be 510' x 510' toe-to-toe with a 100' x 200' recycling center within the 725' x 525' surface disturbance. The pit will be double lined with a 60 mil primary line and a 40 mil secondary line, and have a 15' berm. Matador requests a 25' temporary work space on the north, east and south sides of this footprint (also requested in sundry EC#477266). The water source will be a third party water source and will be transported through a third party buried poly line. A chain link fence will surround the produced water pit and recycling center.

Please find the attached plats showing two (2) proposed flowline corridors. These corridors total 259.42? long and 75' wide (50? permanent ROW for flowlines and gas lift line, with a 25? temporary workspace). Corridor A1/A2 (100? long by 75? wide) will consist of four (4) buried flowlines intended for the transportation of oil, gas and water from the Leatherneck Slot 1 pad to the Leatherneck N2 Facility pad. A gas lift line will also be in Corridor A1/A2. Corridor B1/B2 (159.42? long by 75? wide) will consist of four (4) buried flowlines intended for the transportation of oil, gas and water from the Leatherneck Slot 2 pad to the Leatherneck N2 Facility pad. A gas lift line will also be in Corridor B1/B2.

Please note this change also affects the following wells:

Leatherneck 3029 Fed Com 125H (API 30-015-46000)
Leatherneck 3029 Fed Com 135H (API 30-015-46001)
Leatherneck 3029 Fed Com 126H (API 30-015-46002)
Leatherneck 3029 Fed Com 205H (API 30-015-45983)
Leatherneck 3029 Fed Com 206H (API 30-015-45984)
Leatherneck 3029 Fed Com 221H (API 30-015-45985)
Leatherneck 3029 Fed Com 136H (API 30-015-45986)

Revisions to Operator-Submitted EC Data for Sundry Notice #479580

	Operator Submitted	BLM Revised (AFMSS)
Sundry Type:	DISTURB NOI	DISTURB NOI
Lease:	NMNM134868	NMNM134868
Agreement:		
Operator:	MATADOR PRODUCTION COMPANY 5400 LBJ FWY SUITE 1500 DALLAS, TX 75240 Ph: 972-371-5200	MATADOR PRODUCTION COMPANY ONE LINCOLN CENTER 5400 LBJ FREEWAY SUITE 1500 DALLAS, TX 75240 Ph: 972.371.5200
Admin Contact:	CADE LABOLT ASSOCIATE LANDMAN E-Mail: cade.labolt@matadorresources.com Ph: 972-629-2158	CADE LABOLT ASSOCIATE LANDMAN E-Mail: cade.labolt@matadorresources.com Ph: 972-629-2158
Tech Contact:	CADE LABOLT ASSOCIATE LANDMAN E-Mail: cade.labolt@matadorresources.com Ph: 972-629-2158	CADE LABOLT ASSOCIATE LANDMAN E-Mail: cade.labolt@matadorresources.com Ph: 972-629-2158
Location:		
State:	NM	NM
County:	EDDY	EDDY
Field/Pool:	UPPER WOLFCAMP	RUSSELL
Well/Facility:	LEATHERNECK 3029 FED COM 222H Sec 30 T20S R29E Mer NMP 840FNL 309FWL	LEATHERNECK 3029 FED COM 222H Sec 30 T20S R29E NWNW 840FNL 309FWL 32.550091 N Lat, 104.121719 W Lon

SCALE: 1" = 1000'

0' 500' 1000'

SECTION 30, TOWNSHIP 20-S, RANGE 29-E, N.M.P.M.
EDDY COUNTY, NEW MEXICO

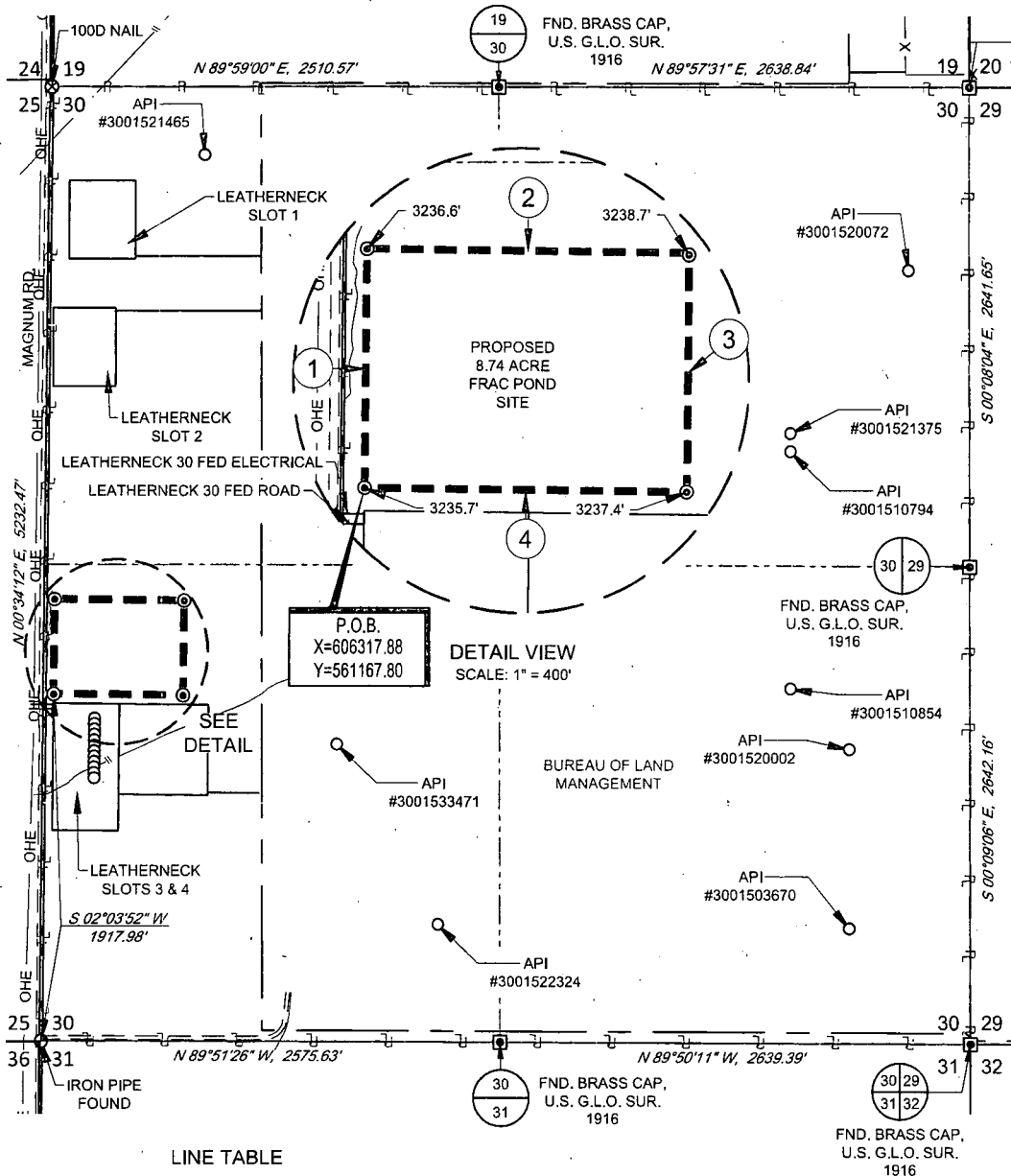

LEATHERNECK
FRAC POND SITE

Metes and Bounds Description of a proposed 8.74 acre frac pond site located within Section 30, Township 20 South, Range 29 East, N.M.P.M., in Eddy County, New Mexico.

BEGINNING at a 1/2" iron rod with cap stamped "Topographic" set for the Southwest corner of this site, from whence an iron pipe found for the Southwest corner of said Section 30, bears: S 02°03'52" W, a distance of 1917.98 feet;

Thence N 00°34'14" E, a distance of 525.00 feet to a 1/2" iron rod with cap stamped "Topographic" set for the Northwest corner of this site;

Thence S 89°25'46" E, a distance of 725.00 feet to a 1/2" iron rod with cap stamped "Topographic" set for the Northeast corner of this site;

Thence S 00°34'14" W, a distance of 525.00 feet to a 1/2" iron rod with cap stamped "Topographic" set for the Southeast corner of this site;

Thence N 89°25'46" W, a distance of 725.00 feet to the Point of Beginning.

LEGEND

	RANGE LINE
	SECTION LINE
	QUARTER SECTION LINE
	SIXTEENTH SECTION LINE
	PROPOSED SITE
	TRACT BORDER
	ROAD WAY
	FENCE LINE
	EXISTING PIPELINE
	OVERHEAD ELECTRIC
	IRON ROD SET
	MONUMENT
	IRON PIPE FOUND
	NAIL FOUND

LINE TABLE

LINE	BEARING	DISTANCE
1	N 00°34'14" E	525.00'
2	S 89°25'46" E	725.00'
3	S 00°34'14" W	525.00'
4	N 89°25'46" W	725.00'



TOPOGRAPHIC
LOYALTY INNOVATION LEGACY

1400 EVERMAN PARKWAY, Ste. 146 • FT. WORTH, TEXAS 76140
TELEPHONE: (817) 744-7512 • FAX (817) 744-7554
2903 NORTH BIG SPRING • MIDLAND, TEXAS 79705
TELEPHONE: (432) 682-1653 OR (800) 767-1653 • FAX (432) 682-1743
WWW.TOPOGRAPHIC.COM

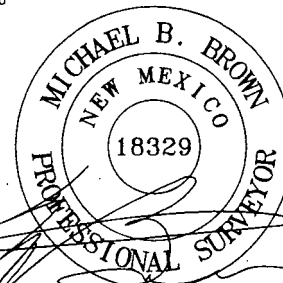

Michael Blake Brown, P.S. No. 18329

JULY 23, 2018

LEATHERNECK
FRAC POND SITE

REVISION:

IMU 8/3/2018

DATE: 07/23/18

FILE: BO_LEATHERNECK_FRAC_POND_SITE_REV1

DRAWN BY: EAH

SHEET: 1 OF 3

NOTES:

1. ORIGINAL DOCUMENT SIZE: 8.5" X 11"
2. ALL BEARINGS, DISTANCES, AND COORDINATE VALUES CONTAINED HEREIN ARE GRID BASED UPON THE NEW MEXICO COORDINATE SYSTEM OF 1983, EAST ZONE, U.S. SURVEY FEET.
3. CERTIFICATION IS MADE ONLY TO THE LOCATION OF THIS EASEMENT, IN RELATION TO THE EVIDENCE FOUND DURING A FIELD SURVEY, MADE ON THE GROUND, UNDER MY SUPERVISION, AND USING DOCUMENTATION PROVIDED BY MATADOR PRODUCTION COMPANY. ONLY UTILITIES/EASEMENTS THAT WERE VISIBLE ON THE DATE OF THIS SURVEY, WITHIN ADJOINING THIS EASEMENT, HAVE BEEN LOCATED AS SHOWN HEREON OF WHICH I HAVE KNOWLEDGE. THIS CERTIFICATION IS LIMITED TO THOSE PERSONS OR ENTITIES SHOWN ON THE FACE OF THIS PLAT AND IS NON-TRANSFERABLE, AND MADE FOR THIS TRANSACTION ONLY.
4. P.O.B. = POINT OF BEGINNING
5. ADJOINER INFORMATION SHOWN FOR INFORMATIONAL PURPOSES ONLY.

SCALE: 1" = 300'

0' 150' 300'

SECTION 30, TOWNSHIP 20-S, RANGE 29-E, N.M.P.M.
EDDY COUNTY, NEW MEXICO

500' PROXIMITY

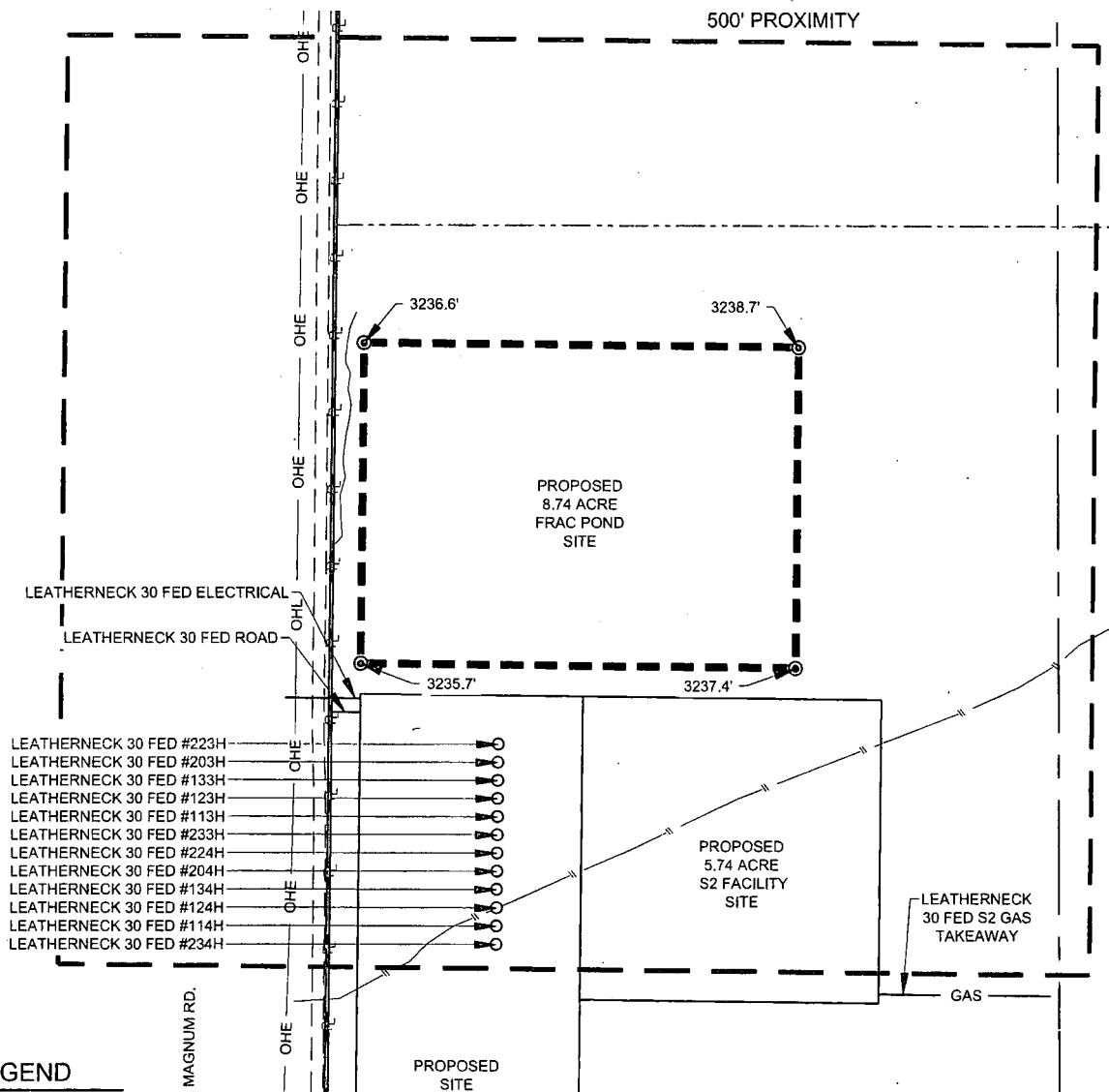

LEGEND

- PROPOSED SITE
- - - 500' PROXIMITY
- TRACT BORDER
- PROPOSED ROAD
- RANGE LINE
- X- FENCE LINE
- EXISTING PIPELINE
- OHE OVERHEAD ELECTRIC
- == ROAD WAY
- IRON ROD SET



TOPOGRAPHIC
LOYALTY . INNOVATION . LEGACY

1400 EVERMAN PARKWAY, Ste. 146 • FT. WORTH, TEXAS 76140
TELEPHONE: (817) 744-7512 • FAX (817) 744-7554
2903 NORTH BIG SPRING • MIDLAND, TEXAS 79705
TELEPHONE: (432) 682-1653 OR (800) 767-1653 • FAX (432) 682-1743
WWW.TOPOGRAPHIC.COM

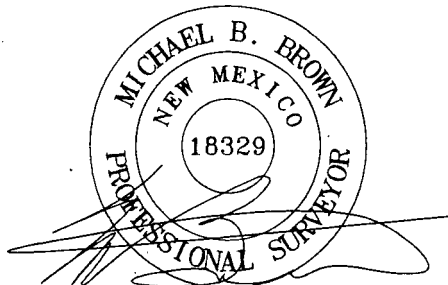

Michael Blake Brown, P.S. No. 18329
JULY 23, 2018

LEATHERNECK
FRAC POND
SITE

REVISION:

IMU	8/3/2018
-----	----------

DATE: 07/23/18

FILE:BO_LEATHERNECK_FRAC_POND_SITE_REV1

DRAWN BY: EAH

SHEET: 2 OF 3

NOTES:

1. ORIGINAL DOCUMENT SIZE: 8.5" X 11"
2. ALL BEARINGS, DISTANCES, AND COORDINATE VALUES CONTAINED HEREIN ARE GRID BASED UPON THE NEW MEXICO COORDINATE SYSTEM OF 1983, EAST ZONE, U.S. SURVEY FEET.
3. CERTIFICATION IS MADE ONLY TO THE LOCATION OF THIS EASEMENT, IN RELATION TO THE EVIDENCE FOUND DURING A FIELD SURVEY, MADE ON THE GROUND, UNDER MY SUPERVISION, AND USING DOCUMENTATION PROVIDED BY MATADOR PRODUCTION COMPANY. ONLY UTILITIES/EASEMENTS THAT WERE VISIBLE ON THE DATE OF THIS SURVEY, WITHIN/ADJOINING THIS EASEMENT, HAVE BEEN LOCATED AS SHOWN HEREON OF WHICH I HAVE KNOWLEDGE. THIS CERTIFICATION IS LIMITED TO THOSE PERSONS OR ENTITIES SHOWN ON THE FACE OF THIS PLAT AND IS NON-TRANSFERABLE, AND MADE FOR THIS TRANSACTION ONLY.
4. ADJOINER INFORMATION SHOWN FOR INFORMATIONAL PURPOSES ONLY.



SECTION 30, TOWNSHIP 20-S, RANGE 29-E, N.M.P.M.
EDDY COUNTY, NEW MEXICO

DETAIL VIEW
SCALE: 1" = 200'

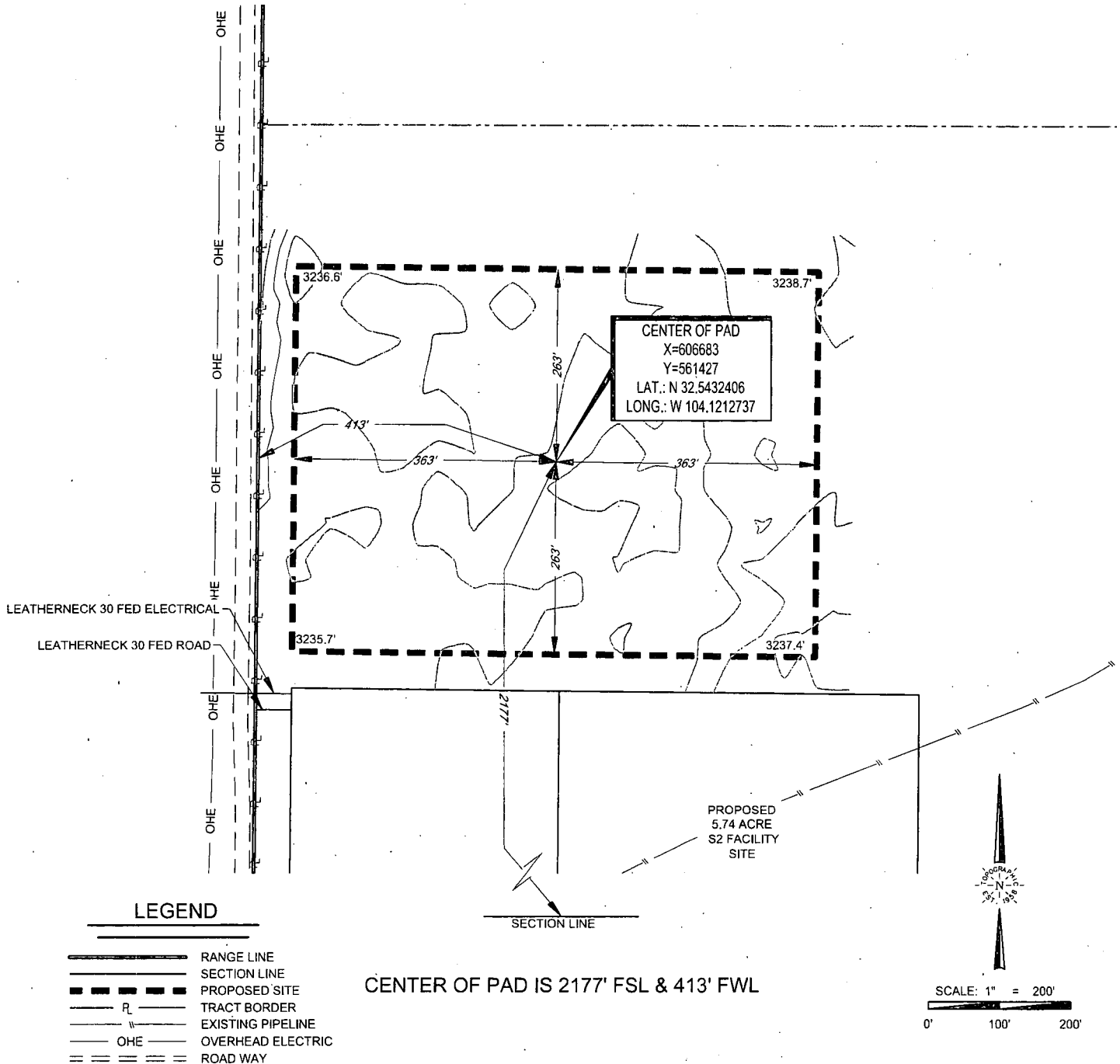

ALL BEARINGS, DISTANCES, AND COORDINATE VALUES CONTAINED HEREON ARE GRID BASED UPON THE NEW MEXICO COORDINATE SYSTEM OF 1983, EAST ZONE, U.S. SURVEY FEET

THIS PROPOSED PAD SITE LOCATION SHOWN HEREON HAS BEEN SURVEYED ON THE GROUND UNDER MY SUPERVISION AND PREPARED ACCORDING TO THE EVIDENCE FOUND AT THE TIME OF SURVEY, AND DATA PROVIDED BY MATADOR PRODUCTION COMPANY. THIS CERTIFICATION IS MADE AND LIMITED TO THOSE PERSONS OR ENTITIES SHOWN ON THE FACE OF THIS PLAT AND IS NON-TRANSFERABLE. THIS SURVEY IS CERTIFIED FOR THIS TRANSACTION ONLY.

ORIGINAL DOCUMENT SIZE: 8.5" X 11"



TOPOGRAPHIC
LOYALTY INNOVATION LEGACY

1400 EVERMAN PARKWAY, Ste. 146 • FT. WORTH, TEXAS 76140
TELEPHONE: (817) 744-7512 • FAX (817) 744-7554
2903 NORTH BIG SPRING • MIDLAND, TEXAS 79705
TELEPHONE: (432) 682-1653 OR (800) 767-1653 • FAX (432) 682-1743
WWW.TOPOGRAPHIC.COM

SCALE: 1" = 1000'

SECTION 30, TOWNSHIP 20-S, RANGE 29-E, N.M.P.M.
EDDY COUNTY, NEW MEXICO

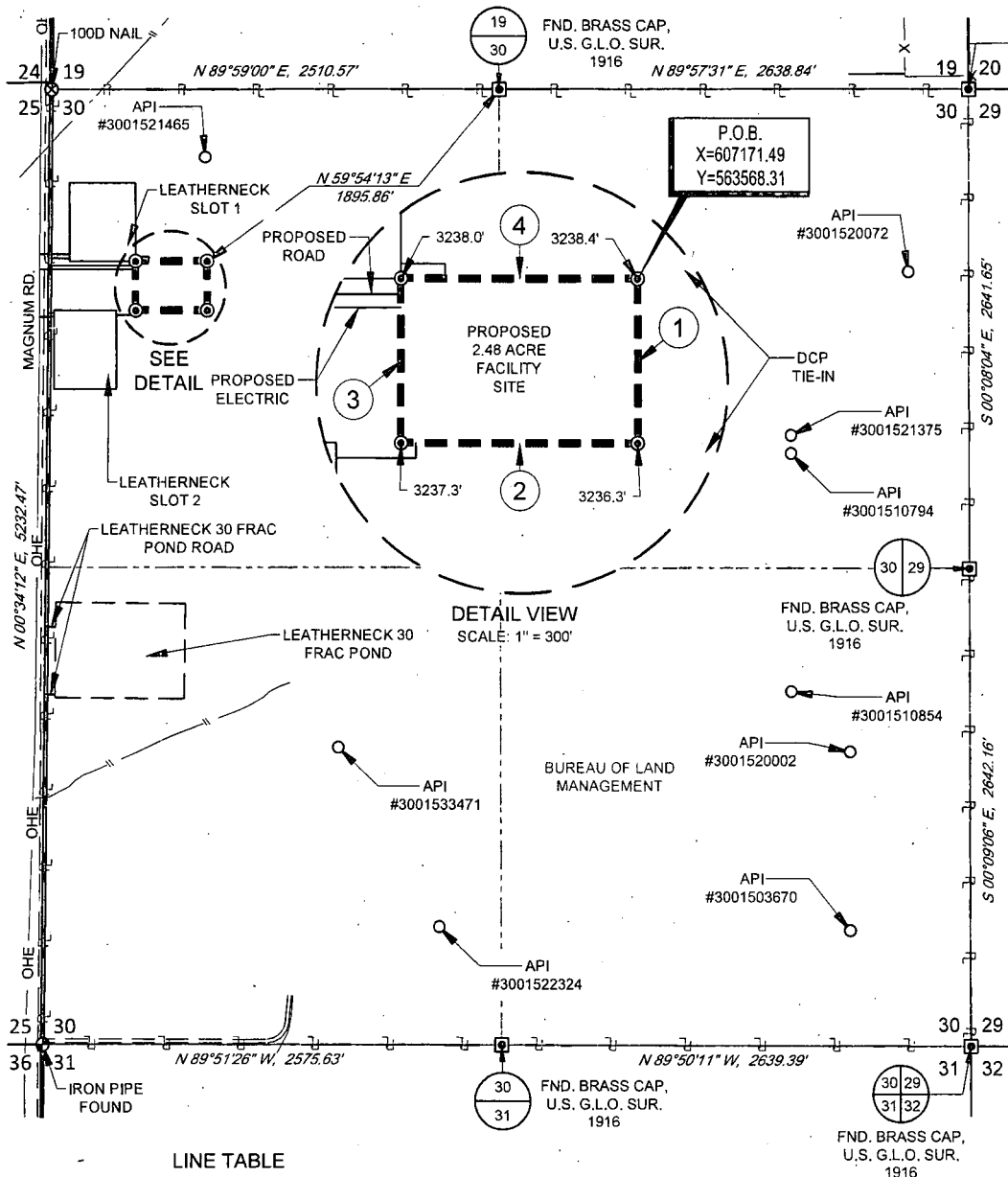

LEATHERNECK
N2 FACILITY SITE

Mets and Bounds Description of a proposed 2.48 acre facility site located within Section 30, Township 20 South, Range 29 East, N.M.P.M., in Eddy County, New Mexico.

BEGINNING at a 1/2" iron rod with cap stamped "Topographic" set for the Northeast corner of this site, from whence a brass cap found for the North quarter corner of said Section 30, bears: N 59°54'13" E, a distance of 1895.86 feet;

Thence S 00°00'04" E, a distance of 270.00 feet to a 1/2" iron rod with cap stamped "Topographic" set for the Southeast corner of this site;

Thence S 89°59'56" W, a distance of 400.00 feet to a 1/2" iron rod with cap stamped "Topographic" set for the Southwest corner of this site;

Thence N 00°00'04" W, a distance of 270.00 feet to a 1/2" iron rod with cap stamped "Topographic" set for the Northwest corner of this site;

Thence N 89°59'56" E, a distance of 400.00 feet to the Point of Beginning.

LEGEND

	TOWNSHIP LINE
	SECTION LINE
	QUARTER SECTION LINE
	SIXTEENTH SECTION LINE
	PROPOSED SITE
	TRACT BORDER
	ROAD WAY
	FENCE LINE
	EXISTING PIPELINE
	OVERHEAD ELECTRIC
	IRON ROD SET
	MONUMENT
	IRON PIPE FOUND
	NAIL FOUND

LINE TABLE

LINE	BEARING	DISTANCE
1	S 00°00'04" E	270.00'
2	S 89°59'56" W	400.00'
3	N 00°00'04" W	270.00'
4	N 89°59'56" E	400.00'



TOPOGRAPHIC
LOYALTY INNOVATION LEGACY

1400 EVERMAN PARKWAY, Ste. 146 • FT. WORTH, TEXAS 76140
TELEPHONE: (817) 744-7512 • FAX (817) 744-7554
2903 NORTH BIG SPRING • MIDLAND, TEXAS 79705
TELEPHONE: (432) 682-1653 OR (800) 767-1653 • FAX (432) 682-1743
WWW.TOPOGRAPHIC.COM

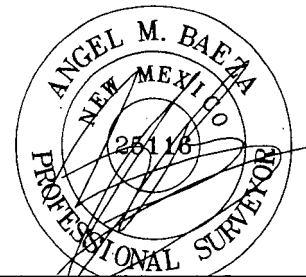

Angel M. Baeza, P.S. No. 25116
MAY 24, 2019

LEATHERNECK
N2 FACILITY
SITE

REVISION:

INT	DATE
CDG	05-24-19

DATE: 08/23/18

FILE: BO_LEATHERNECK_N2_FACILITY_SLOT_1_2_SITE_REV1

DRAWN BY: EAH

SHEET: 1 OF 3

NOTES:

1. ORIGINAL DOCUMENT SIZE: 8.5" X 11"
2. ALL BEARINGS, DISTANCES, AND COORDINATE VALUES CONTAINED HEREIN ARE GRID BASED UPON THE NEW MEXICO COORDINATE SYSTEM OF 1983, EAST ZONE, U.S. SURVEY FEET.
3. CERTIFICATION IS MADE ONLY TO THE LOCATION OF THIS EASEMENT, IN RELATION TO THE EVIDENCE FOUND DURING A FIELD SURVEY, MADE ON THE GROUND, UNDER MY SUPERVISION, AND USING DOCUMENTATION PROVIDED BY MATADOR PRODUCTION COMPANY. ONLY UTILITIES/EASEMENTS THAT WERE VISIBLE ON THE DATE OF THIS SURVEY, WITHIN ADJOINING THIS EASEMENT, HAVE BEEN LOCATED AS SHOWN HEREON OF WHICH I HAVE KNOWLEDGE. THIS CERTIFICATION IS LIMITED TO THOSE PERSONS OR ENTITIES SHOWN ON THE FACE OF THIS PLAT AND IS NON-TRANSFERABLE, AND MADE FOR THIS TRANSACTION ONLY.
4. P.O.B. = POINT OF BEGINNING
5. ADJOINER INFORMATION SHOWN FOR INFORMATIONAL PURPOSES ONLY.

SCALE: 1" = 300'

0' 150' 300'

SECTION 30, TOWNSHIP 20-S, RANGE 29-E, N.M.P.M.
EDDY COUNTY, NEW MEXICO

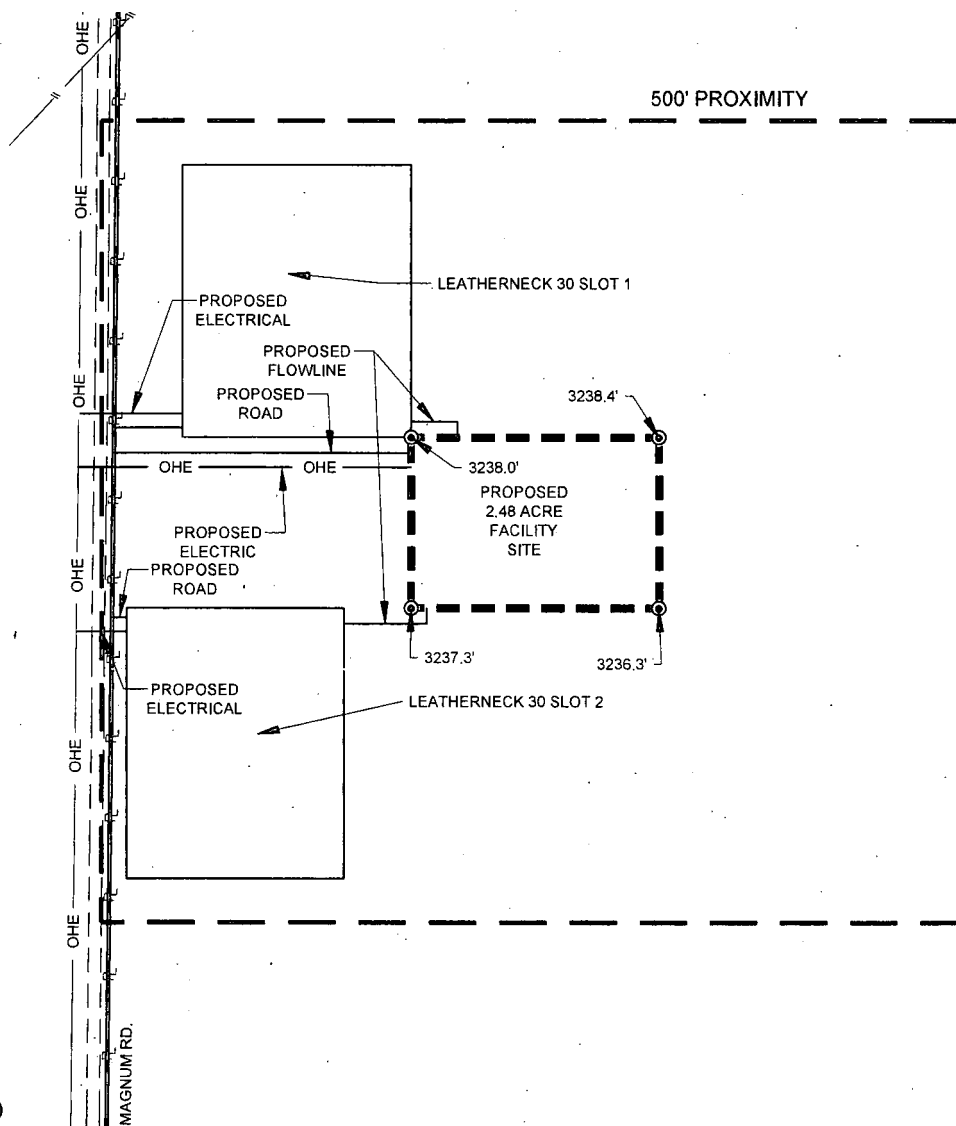

LEGEND

- PROPOSED SITE
- - - 500' PROXIMITY
- R — TRACT BORDER
- PROPOSED ROAD
- TOWNSHIP LINE
- X — FENCE LINE
- v — EXISTING PIPELINE
- OHE — OVERHEAD ELECTRIC
- == ROAD WAY
- IRON ROD SET



TOPOGRAPHIC
LOYALTY INNOVATION LEGACY

1400 EVERMAN PARKWAY, Ste. 146 • FT. WORTH, TEXAS 76140
TELEPHONE: (817) 744-7512 • FAX (817) 744-7548
2903 NORTH BIG SPRING • MIDLAND, TEXAS 79705
TELEPHONE: (432) 682-1653 OR (800) 767-1653 • FAX (432) 682-1743
WWW.TOPOGRAPHIC.COM

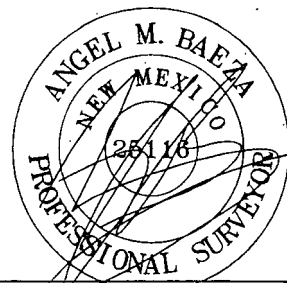

Angel M. Baeza, P.S. No. 25116
MAY 24, 2019

LEATHERNECK
N2 FACILITY
SITE

REVISION:

INT	DATE
CDG	05-24-19

DATE: 08/23/18

FILE: BO LEATHERNECK N2 FACILITY_SLOT 1 & 2 SITE_REV1

DRAWN BY: EAH

SHEET: 2 OF 3

NOTES:

1. ORIGINAL DOCUMENT SIZE: 8.5" X 11"
2. ALL BEARINGS, DISTANCES, AND COORDINATE VALUES CONTAINED HEREIN ARE GRID BASED UPON THE NEW MEXICO COORDINATE SYSTEM OF 1983, EAST ZONE, U.S. SURVEY FEET.
3. CERTIFICATION IS MADE ONLY TO THE LOCATION OF THIS EASEMENT, IN RELATION TO THE EVIDENCE FOUND DURING A FIELD SURVEY, MADE ON THE GROUND, UNDER MY SUPERVISION, AND USING DOCUMENTATION PROVIDED BY MATADOR PRODUCTION COMPANY. ONLY UTILITIES/EASEMENTS THAT WERE VISIBLE ON THE DATE OF THIS SURVEY, WITHIN/ADJOINING THIS EASEMENT, HAVE BEEN LOCATED AS SHOWN HEREON OF WHICH I HAVE KNOWLEDGE. THIS CERTIFICATION IS LIMITED TO THOSE PERSONS OR ENTITIES SHOWN ON THE FACE OF THIS PLAT AND IS NON-TRANSFERABLE, AND MADE FOR THIS TRANSACTION ONLY.
4. ADJOINER INFORMATION SHOWN FOR INFORMATIONAL PURPOSES ONLY.



SECTION 30, TOWNSHIP 20-S, RANGE 29-E, N.M.P.M.
EDDY COUNTY, NEW MEXICO

DETAIL VIEW
SCALE: 1" = 100'

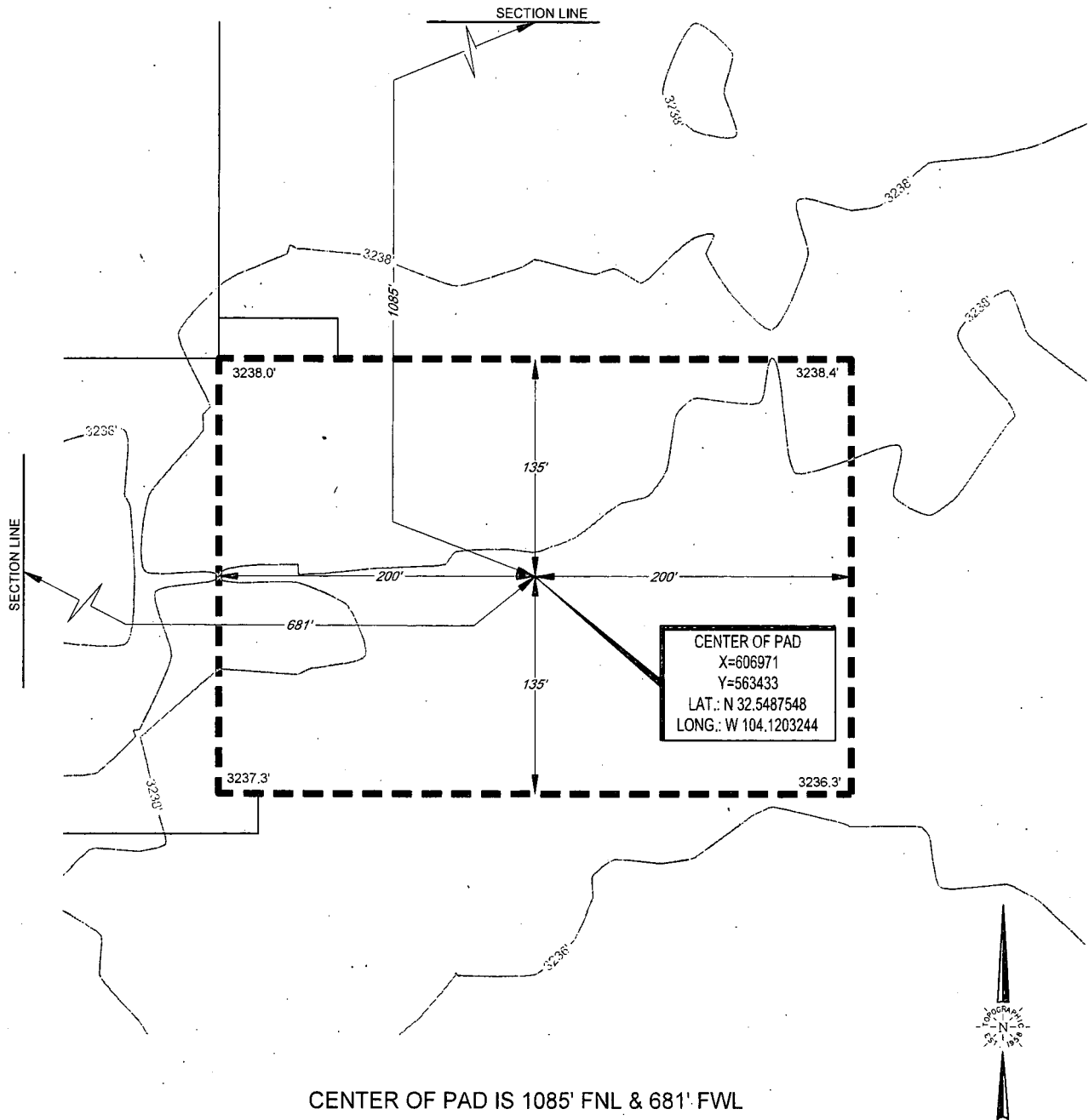

CENTER OF PAD IS 1085' FNL & 681' FWL

LEGEND

- == == == EXISTING ROAD
- — — SECTION LINE
- — — PROPOSED ROAD

SCALE: 1" = 100'
0' 50' 100'



TOPOGRAPHIC
LOYALTY INNOVATION LEGACY

1400 EVERMAN PARKWAY, Ste. 146 • FT. WORTH, TEXAS 76140
TELEPHONE: (817) 744-7512 • FAX: (817) 744-7554
2903 NORTH BIG SPRING • MIDLAND, TEXAS 79705
TELEPHONE: (432) 682-1653 OR (800) 767-1653 • FAX: (432) 682-1743
WWW.TOPOGRAPHIC.COM

ALL BEARINGS, DISTANCES, AND COORDINATE VALUES CONTAINED HEREON ARE GRID BASED UPON THE NEW MEXICO COORDINATE SYSTEM OF 1983, EAST ZONE, U.S. SURVEY FEET

THIS PROPOSED PAD SITE LOCATION SHOWN HEREON HAS BEEN SURVEYED ON THE GROUND UNDER MY SUPERVISION AND PREPARED ACCORDING TO THE EVIDENCE FOUND AT THE TIME OF SURVEY, AND DATA PROVIDED BY MATADOR PRODUCTION COMPANY. THIS CERTIFICATION IS MADE AND LIMITED TO THOSE PERSONS OR ENTITIES SHOWN ON THE FACE OF THIS PLAT AND IS NON-TRANSFERABLE. THIS SURVEY IS CERTIFIED FOR THIS TRANSACTION ONLY.

SCALE: 1" = 1000'

SECTION 30, TOWNSHIP 20-S, RANGE 29-E, N.M.P.M.
EDDY COUNTY, NEW MEXICO

FND. BRASS CAP,
U.S. G.L.O. SUR.
1916

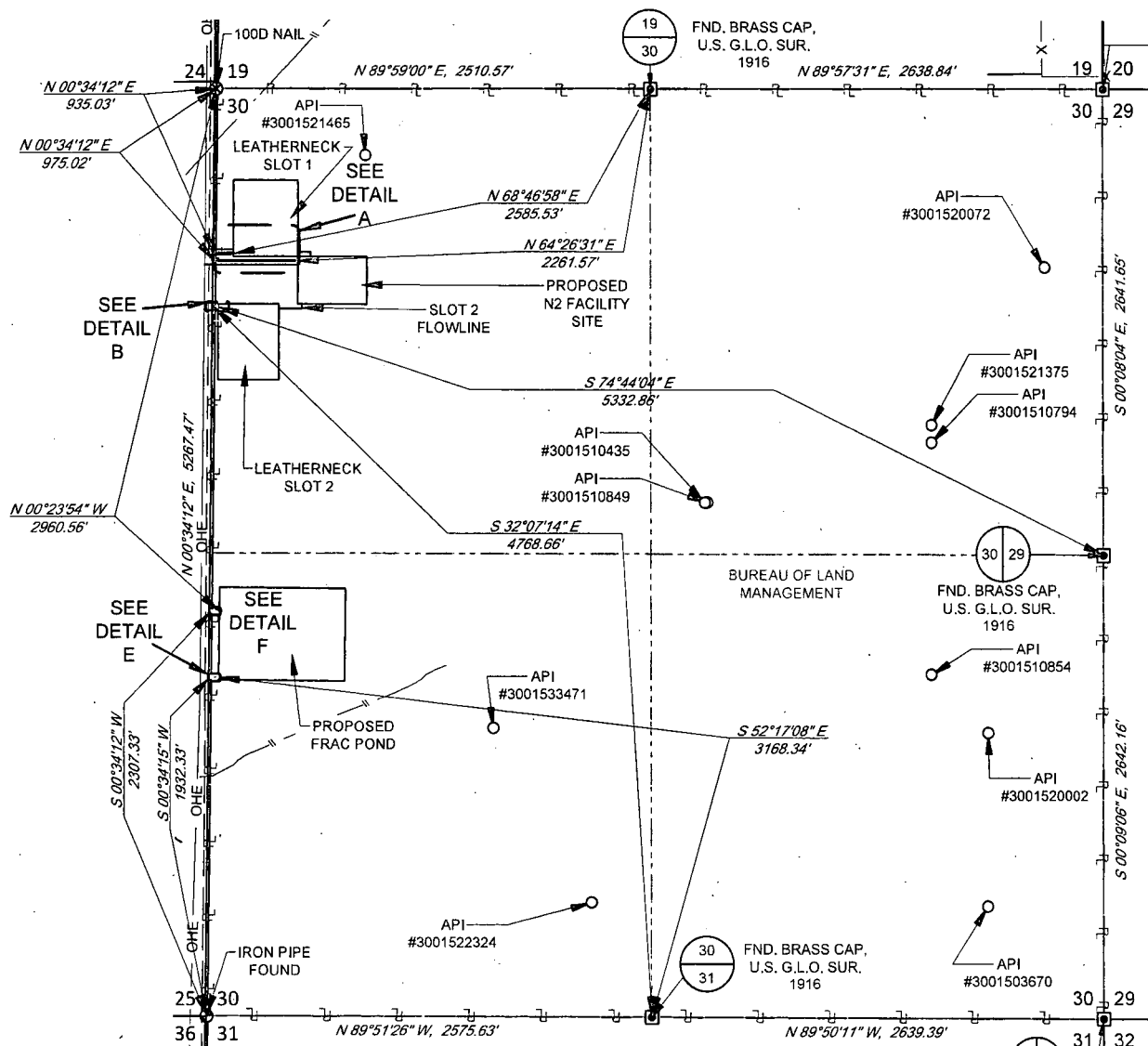

LEATHERNECK 30 FED
ROAD EASEMENT

Being a proposed road easement being 30 feet in width, 15 feet left and right of the above platted centerline total line footage containing 712.82 feet or 43.20 rods, containing 0.49 acres more or less.



TOPOGRAPHIC
LOYALTY INNOVATION LEGACY

1400 EVERMAN PARKWAY, Ste. 146 • FT. WORTH, TEXAS 76140
TELEPHONE: (817) 744-7512 • FAX (817) 744-7554
2903 NORTH BIG SPRING • MIDLAND, TEXAS 79705
TELEPHONE: (432) 682-1653 OR (800) 767-1653 • FAX (432) 682-1743
WWW.TOPOGRAPHIC.COM

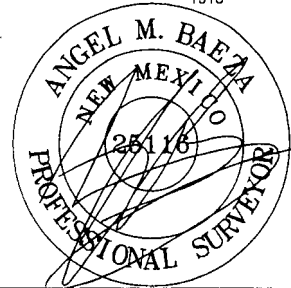

Angel M. Baeza, P.S. No. 25116

MAY 24, 2019

LEATHERNECK 30 FED ROAD EASEMENT	REVISION:		NOTES:
	AMD	07/23/18	
DATE: 05/15/18	JLS	04/08/19	<ol style="list-style-type: none"> 1. ORIGINAL DOCUMENT SIZE: 8.5" X 11" 2. ALL BEARINGS, DISTANCES, AND COORDINATE VALUES CONTAINED HEREIN ARE GRID BASED UPON THE NEW MEXICO COORDINATE SYSTEM OF 1983, EAST ZONE, U.S. SURVEY FEET. 3. CERTIFICATION IS MADE ONLY TO THE LOCATION OF THIS EASEMENT, IN RELATION TO THE EVIDENCE FOUND DURING A FIELD SURVEY, MADE ON THE GROUND, UNDER MY SUPERVISION, AND USING DOCUMENTATION PROVIDED BY MATADOR PRODUCTION COMPANY. ONLY UTILITIES/EASEMENTS THAT WERE VISIBLE ON THE DATE OF THIS SURVEY, WITHIN/ADJOINING THIS EASEMENT, HAVE BEEN LOCATED AS SHOWN HEREON OF WHICH I HAVE KNOWLEDGE. THIS CERTIFICATION IS LIMITED TO THOSE PERSONS OR ENTITIES SHOWN ON THE FACE OF THIS PLAT AND IS NON-TRANSFERABLE, AND MADE FOR THIS TRANSACTION ONLY. 4. B.O.L. = BEGINNING OF LINE 5. E.O.L. = END OF LINE 6. ADJOINER INFORMATION SHOWN FOR INFORMATIONAL PURPOSES ONLY.
FILE: EP_LEATHERNECK_30_FED_ROAD_SLOT_1-2_REV4	JDR	05/21/19	
DRAWN BY: GJU	AMD	05/24/19	
SHEET: 1 OF 2			

SCALE: 1" = 1000'

0' 500' 1000'

SECTION 30, TOWNSHIP 20-S, RANGE 29-E, N.M.P.M.
EDDY COUNTY, NEW MEXICO

LINE TABLE A

LINE	BEARING	DISTANCE
A1	N 89°59'58" E	109.60'

LINE TABLE B

LINE	BEARING	DISTANCE
B1	N 89°59'56" E	480.00'

LINE TABLE C

LINE	BEARING	DISTANCE
C1	N 90°00'00" E	23.19'

LINE TABLE D

LINE	BEARING	DISTANCE
D1	S 89°25'46" E	50.03'

LINE TABLE E

LINE	BEARING	DISTANCE
E1	S 89°25'46" E	50.00'

LEGEND

	TOWNSHIP LINE
	SECTION LINE
	QUARTER SECTION LINE
	SIXTEENTH SECTION LINE
	SURVEYED BASELINE A
	SURVEYED BASELINE B
	SURVEYED BASELINE C
	SURVEYED BASELINE D
	SURVEYED BASELINE E
	EDGE OF EASEMENT
	TRACT BORDER
	ROAD WAY
	FENCE LINE
	EXISTING PIPELINE
	OVERHEAD ELECTRIC
	MONUMENT
	IRON PIPE FOUND
	NAIL FOUND

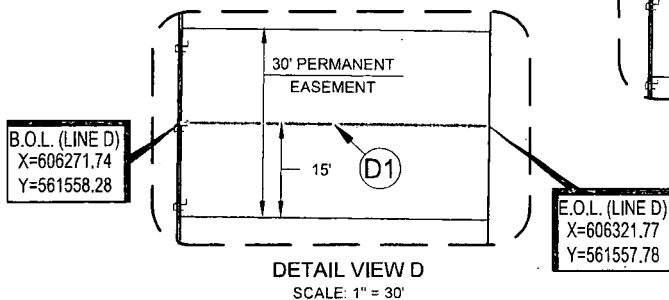
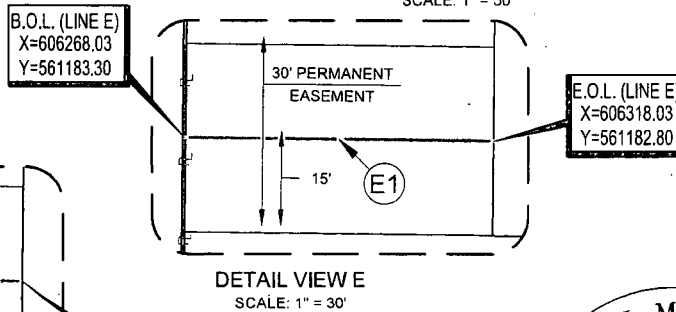
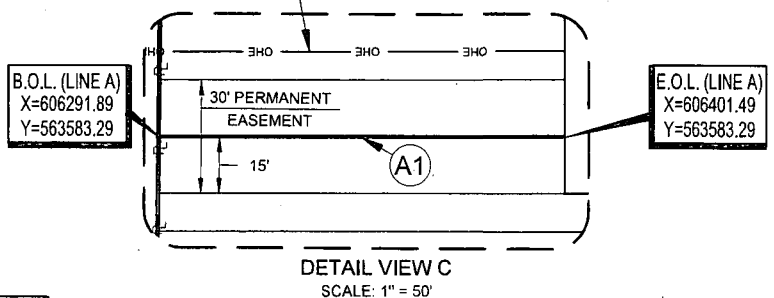
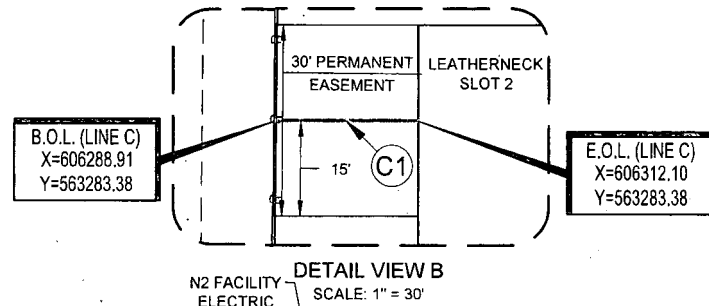
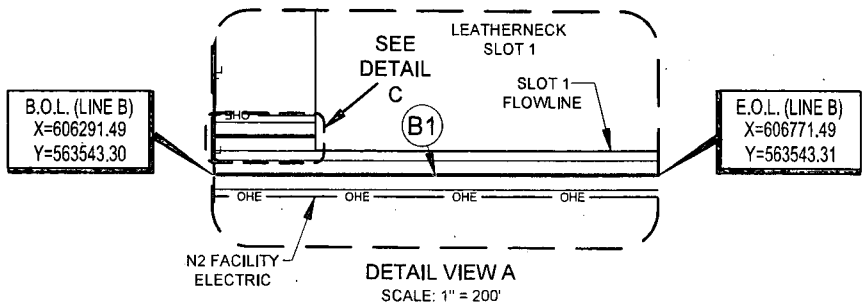

TOPOGRAPHIC
LOYALTY INNOVATION LEGACY

1400 EVERMAN PARKWAY, Ste. 146 • FT. WORTH, TEXAS 76140
TELEPHONE: (817) 744-7512 • FAX: (817) 744-7554
2903 NORTH BIG SPRING • MIDLAND, TEXAS 79705
TELEPHONE: (432) 682-1653 OR (800) 767-1653 • FAX (432) 682-1743
WWW.TOPOGRAPHIC.COM



Angel M. Baeza, P.S. No. 25116
MAY 24, 2019

LEATHERNECK 30 FED ROAD EASEMENT	REVISION:		NOTES:
	AMD	07/23/18	
DATE: 05/15/18	JLS	04/08/19	1. ORIGINAL DOCUMENT SIZE: 8.5" X 11"
	JDR	05/21/19	
FILE: EP_LEATHERNECK_30_FED_ROAD_SLOT_1-2_REV4	AMD	05/24/19	2. ALL BEARINGS, DISTANCES, AND COORDINATE VALUES CONTAINED HEREIN ARE GRID BASED UPON THE NEW MEXICO COORDINATE SYSTEM OF 1983, EAST ZONE, U.S. SURVEY FEET.
DRAWN BY: GJU			3. CERTIFICATION IS MADE ONLY TO THE LOCATION OF THIS EASEMENT, IN RELATION TO THE EVIDENCE FOUND DURING A FIELD SURVEY, MADE ON THE GROUND, UNDER MY SUPERVISION, AND USING DOCUMENTATION PROVIDED BY MATADOR PRODUCTION COMPANY. ONLY UTILITIES/EASEMENTS THAT WERE VISIBLE ON THE DATE OF THIS SURVEY, WITHIN/ADJOINING THIS EASEMENT, HAVE BEEN LOCATED AS SHOWN HEREON OF WHICH I HAVE KNOWLEDGE. THIS CERTIFICATION IS LIMITED TO THOSE PERSONS OR ENTITIES SHOWN ON THE FACE OF THIS PLAT AND IS NON-TRANSFERABLE, AND MADE FOR THIS TRANSACTION ONLY.
SHEET: 2 OF 2			4. B.O.L. = BEGINNING OF LINE
			5. E.O.L. = END OF LINE
			6. ADJOINER INFORMATION SHOWN FOR INFORMATIONAL PURPOSES ONLY.

SCALE: 1" = 1000'

SECTION 30, TOWNSHIP 20-S, RANGE 29-E, N.M.P.M.
EDDY COUNTY, NEW MEXICO

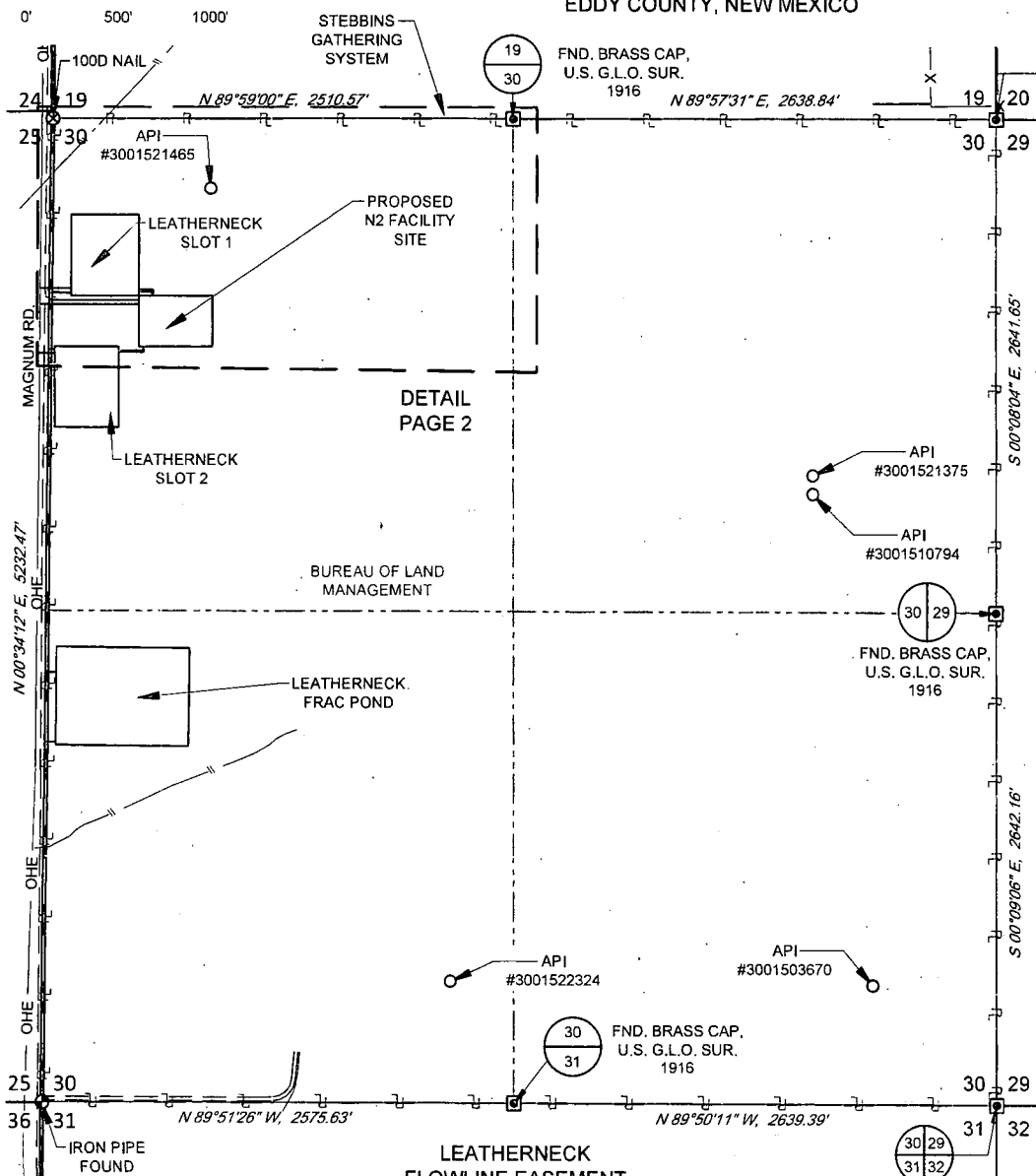

LINE TABLE A

LINE	BEARING	DISTANCE
A1	N 89°59'56" E	75.00'
A2	S 00°00'04" E	25.00'

LINE TABLE B

LINE	BEARING	DISTANCE
B1	S 89°57'44" E	134.40'
B2	N 00°00'04" W	25.02'

LEGEND

	TOWNSHIP LINE
	SECTION LINE
	QUARTER SECTION LINE
	SIXTEENTH SECTION LINE
	SURVEYED BASELINE A
	SURVEYED BASELINE B
	EDGE OF EASEMENT
	TRACT BORDER
	ROAD WAY
	FENCE LINE
	EXISTING PIPELINE
	OVERHEAD ELECTRIC
	MONUMENT
	IRON PIPE FOUND
	NAIL FOUND

Being a proposed flowline line easement being 50 feet in width, 25 feet left and right of the above platted centerline total line footage containing 259.42 feet or 15.72 rods, containing 0.30 acres more or less.



TOPOGRAPHIC
LOYALTY INNOVATION LEGACY

1400 EVERMAN PARKWAY, Ste. 146 • FT. WORTH, TEXAS 76140
TELEPHONE: (817) 744-7512 • FAX (817) 744-7554
2903 NORTH BIG SPRING • MIDLAND, TEXAS 79705
TELEPHONE: (432) 682-1653 OR (800) 767-1653 • FAX (432) 682-1743
WWW.TOPOGRAPHIC.COM

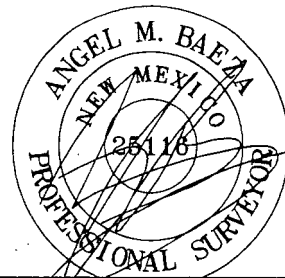

Angel M. Baeza, P.S. No. 25116
MAY 21, 2019

LEATHERNECK FLOWLINE
EASEMENT

REVISION:

INT	DATE
CDG	05-21-19

DATE: 01/23/19

FILE: EP_LEATHERNECK_FL_SEC_30_SLOT_1&2_REV1

DRAWN BY: AMD

SHEET: 1 OF 2

NOTES:

1. ORIGINAL DOCUMENT SIZE: 8.5" X 11"
2. ALL BEARINGS, DISTANCES, AND COORDINATE VALUES CONTAINED HEREIN ARE GRID BASED UPON THE NEW MEXICO COORDINATE SYSTEM OF 1983, EAST ZONE, U.S. SURVEY FEET.
3. CERTIFICATION IS MADE ONLY TO THE LOCATION OF THIS EASEMENT, IN RELATION TO THE EVIDENCE FOUND DURING A FIELD SURVEY, MADE ON THE GROUND, UNDER MY SUPERVISION, AND USING DOCUMENTATION PROVIDED BY MATADOR PRODUCTION COMPANY. ONLY UTILITIES/EASEMENTS THAT WERE VISIBLE ON THE DATE OF THIS SURVEY, WITHIN/ADJOINING THIS EASEMENT, HAVE BEEN LOCATED AS SHOWN HEREON OF WHICH I HAVE KNOWLEDGE. THIS CERTIFICATION IS LIMITED TO THOSE PERSONS OR ENTITIES SHOWN ON THE FACE OF THIS PLAT AND IS NON-TRANSFERABLE, AND MADE FOR THIS TRANSACTION ONLY.
4. P.O.B. = POINT OF BEGINNING
5. E.O.L. = END OF LINE
6. ADJOINER INFORMATION SHOWN FOR INFORMATIONAL PURPOSES ONLY.



SECTION 30, TOWNSHIP 20-S, RANGE 29-E, N.M.P.M.
EDDY COUNTY, NEW MEXICO

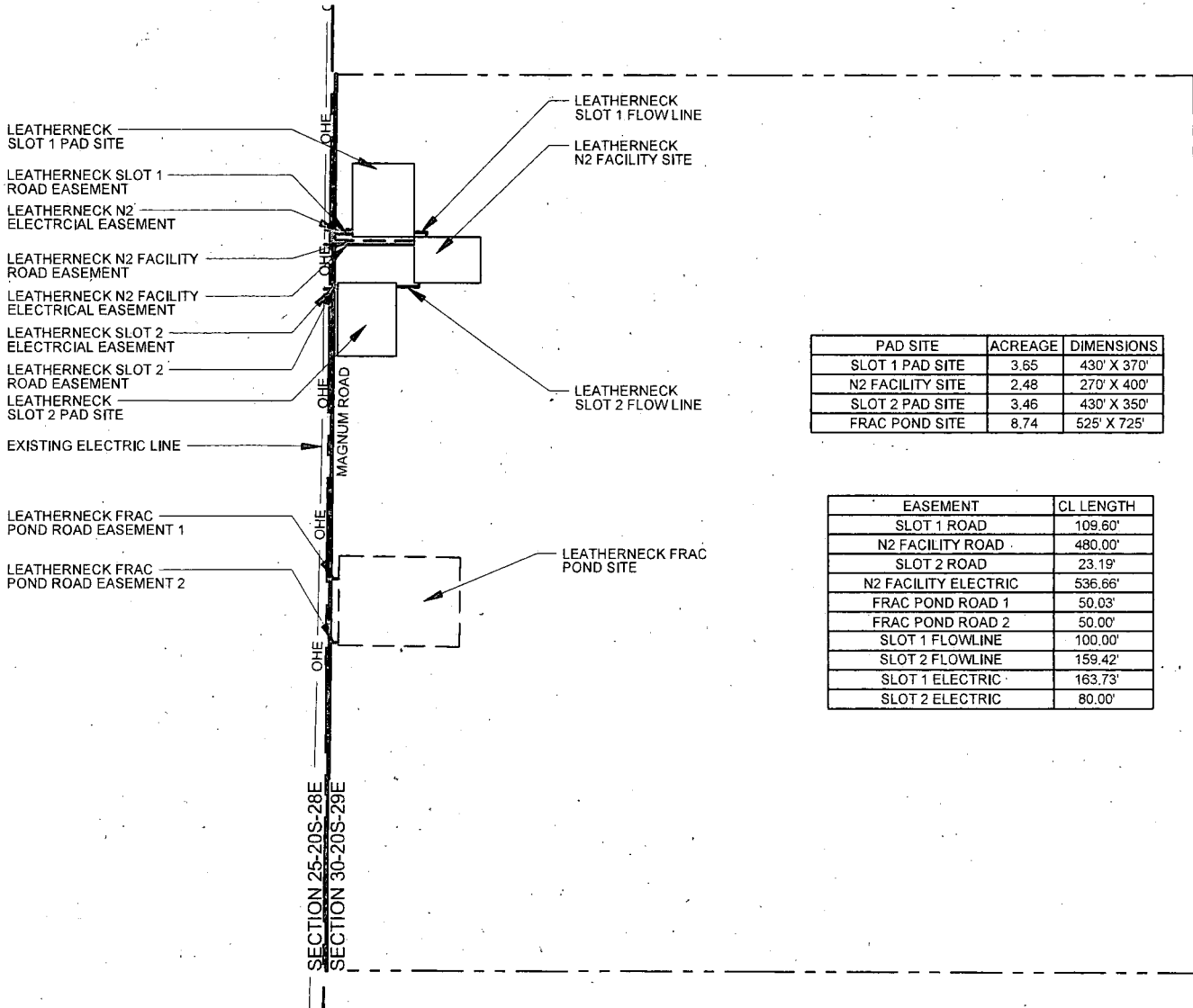

SKETCH NAME : LEATHERNECK 30 FED INFRASTRUCTURE SLOT 1 & 2

LEGEND

- SURVEY/SECTION LINE
- RANGE LINE
- ROAD WAY
- OHE --- EXISTING OVERHEAD ELECTRIC
- PROPOSED ELECTRIC
- PROPOSED ELECTRICAL LINE
- PROPOSED ROAD EASEMENT
- PROPOSED FLOW LINE EASEMENT
- PROPOSED PAD SITE



SCALE: 1" = 500'
0' 250' 500'



TOPOGRAPHIC
LOYALTY INNOVATION LEGACY

1400 EVERMAN PARKWAY, Ste. 146 • FT. WORTH, TEXAS 76140
TELEPHONE: (817) 744-7512 • FAX (817) 744-7554
2903 NORTH BIG SPRING • MIDLAND, TEXAS 79705
TELEPHONE: (432) 682-1653 OR (800) 767-1653 • FAX (432) 682-1743
WWW.TOPOGRAPHIC.COM

ALL BEARINGS, DISTANCES, AND COORDINATE VALUES CONTAINED HEREON ARE GRID BASED UPON THE NEW MEXICO COORDINATE SYSTEM OF 1983, EAST ZONE, U.S. SURVEY FEET

THIS PROPOSED PAD SITE LOCATION SHOWN HEREON HAS BEEN SURVEYED ON THE GROUND UNDER MY SUPERVISION AND PREPARED ACCORDING TO THE EVIDENCE FOUND AT THE TIME OF SURVEY, AND DATA PROVIDED BY MATADOR PRODUCTION COMPANY. THIS CERTIFICATION IS MADE AND LIMITED TO THOSE PERSONS OR ENTITIES SHOWN ON THE FACE OF THIS PLAT AND IS NON-TRANSFERABLE. THIS SURVEY IS CERTIFIED FOR THIS TRANSACTION ONLY.

ORIGINAL DOCUMENT SIZE: 8.5" X 11"

SCALE: 1" = 1000'

0' 500' 1000'

SECTION 30, TOWNSHIP 20-S, RANGE 29-E, N.M.P.M.
EDDY COUNTY, NEW MEXICO

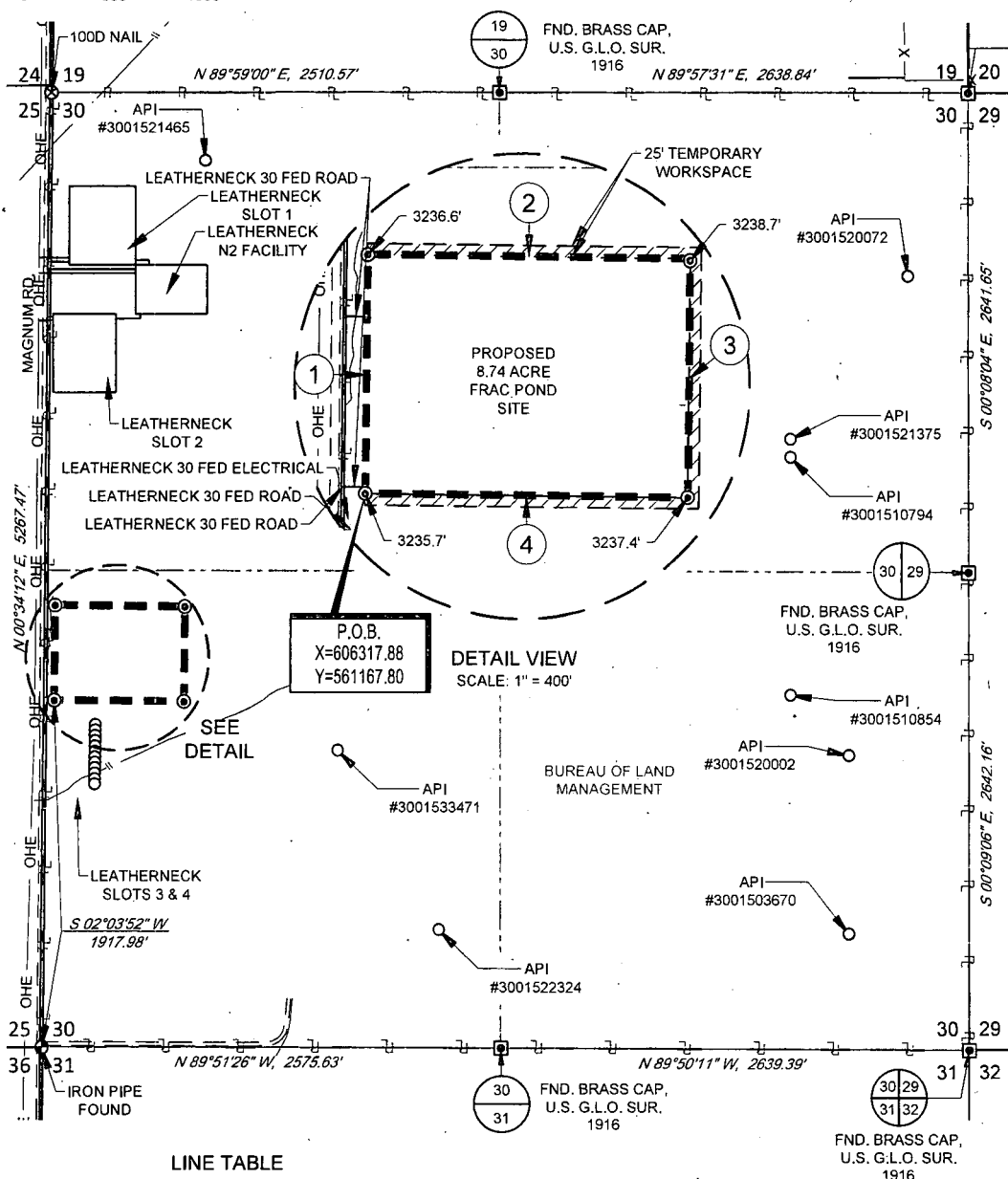

LEATHERNECK
FRAC POND SITE

Mets and Bounds Description of a proposed 8.74 acre frac pond site located within Section 30, Township 20 South, Range 29 East, N.M.P.M., in Eddy County, New Mexico.

BEGINNING at a 1/2" iron rod with cap stamped "Topographic" set for the Southwest corner of this site, from whence an iron pipe found for the Southwest corner of said Section 30, bears: S 02°03'52" W, a distance of 1917.98 feet;

Thence N 00°34'14" E, a distance of 525.00 feet to a 1/2" iron rod with cap stamped "Topographic" set for the Northwest corner of this site;

Thence S 89°25'46" E, a distance of 725.00 feet to a 1/2" iron rod with cap stamped "Topographic" set for the Northeast corner of this site;

Thence S 00°34'14" W, a distance of 525.00 feet to a 1/2" iron rod with cap stamped "Topographic" set for the Southeast corner of this site;

Thence N 89°25'46" W, a distance of 725.00 feet to the Point of Beginning.

LEGEND

	RANGE LINE
	SECTION LINE
	QUARTER SECTION LINE
	SIXTEENTH SECTION LINE
	PROPOSED SITE
	TEMPORARY WORKSPACE
	TRACT BORDER
	ROAD WAY
	FENCE LINE
	EXISTING PIPELINE
	OVERHEAD ELECTRIC
	IRON ROD SET
	MONUMENT
	IRON PIPE FOUND
	NAIL FOUND

LINE TABLE

LINE	BEARING	DISTANCE
1	N 00°34'14" E	525.00'
2	S 89°25'46" E	725.00'
3	S 00°34'14" W	525.00'
4	N 89°25'46" W	725.00'



TOPOGRAPHIC
LOYALTY INNOVATION LEGACY

1400 EVERMAN PARKWAY, Ste. 146 • FT. WORTH, TEXAS 76140
TELEPHONE: (817) 744-7512 • FAX (817) 744-7554
2903 NORTH BIG SPRING • MIDLAND, TEXAS 79705
TELEPHONE: (432) 682-1653 OR (800) 767-1653 • FAX (432) 682-1743
WWW.TOPOGRAPHIC.COM

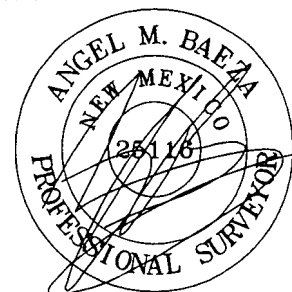

Angel M. Baeza, P.S. No. 25116
MAY 21, 2019

LEATHERNECK
FRAC POND SITE

REVISION:

IMU	8/3/2018
BKG	5/21/2019

DATE: 07/23/18

FILE: 80 LEATHERNECK FRAC POND SITE SLOT 1 & 2 REV4

DRAWN BY: EAH

SHEET: 1 OF 3

NOTES:

1. ORIGINAL DOCUMENT SIZE: 8.5" X 11"
2. ALL BEARINGS, DISTANCES, AND COORDINATE VALUES CONTAINED HEREIN ARE GRID BASED UPON THE NEW MEXICO COORDINATE SYSTEM OF 1983, EAST ZONE, U.S. SURVEY FEET.
3. CERTIFICATION IS MADE ONLY TO THE LOCATION OF THIS EASEMENT, IN RELATION TO THE EVIDENCE FOUND DURING A FIELD SURVEY, MADE ON THE GROUND, UNDER MY SUPERVISION, AND USING DOCUMENTATION PROVIDED BY MATADOR PRODUCTION COMPANY. ONLY UTILITIES/EASEMENTS THAT WERE VISIBLE ON THE DATE OF THIS SURVEY, WITHIN/ADJOINING THIS EASEMENT, HAVE BEEN LOCATED AS SHOWN HEREON OF WHICH I HAVE KNOWLEDGE. THIS CERTIFICATION IS LIMITED TO THOSE PERSONS OR ENTITIES SHOWN ON THE FACE OF THIS PLAT AND IS NON-TRANSFERABLE, AND MADE FOR THIS TRANSACTION ONLY.
4. P.O.B. = POINT OF BEGINNING
5. ADJOINER INFORMATION SHOWN FOR INFORMATIONAL PURPOSES ONLY.

SCALE: 1" = 300'

0' 150' 300'

SECTION 30, TOWNSHIP 20-S, RANGE 29-E, N.M.P.M.
EDDY COUNTY, NEW MEXICO

500' PROXIMITY

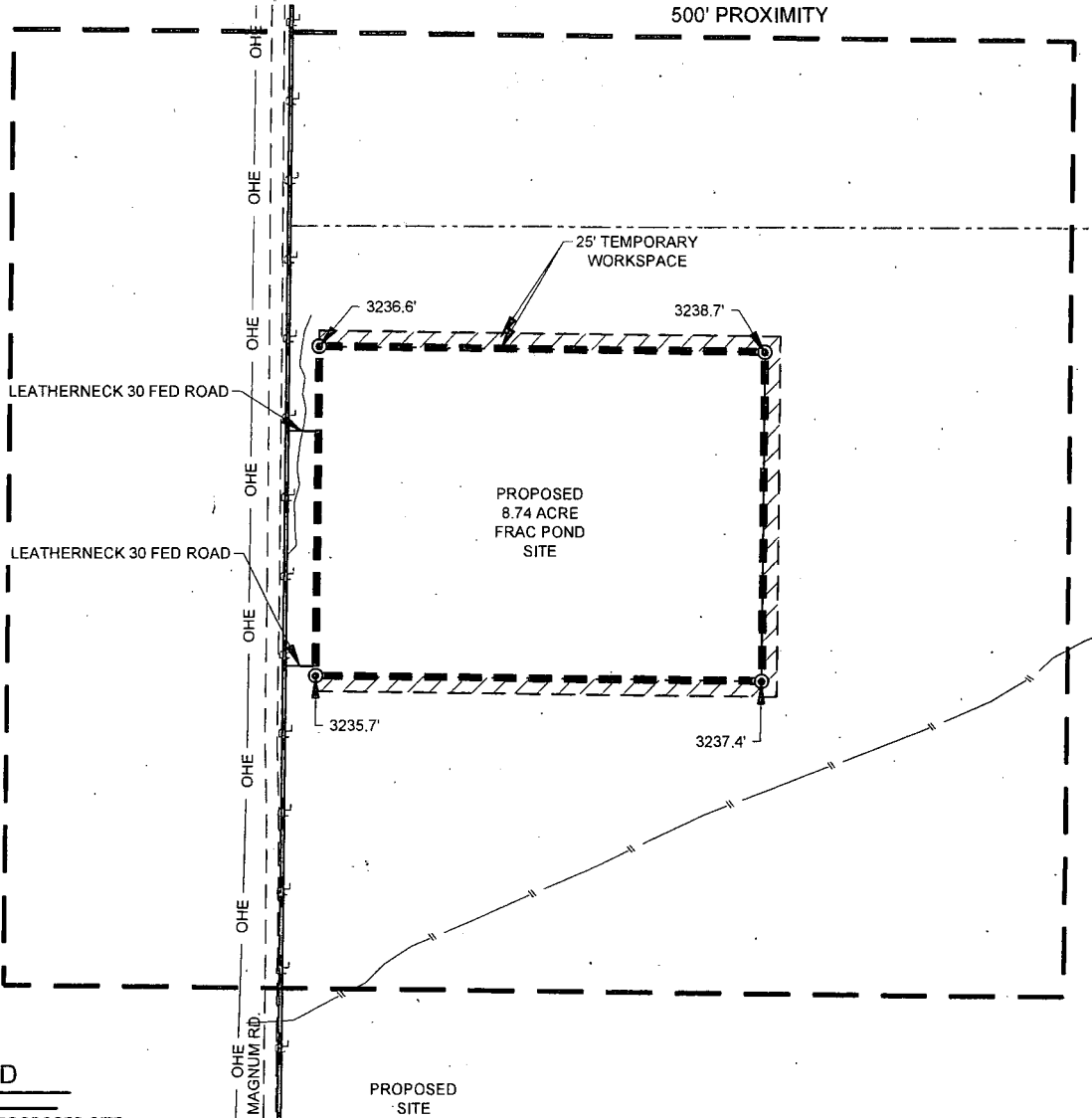

LEGEND

- PROPOSED SITE
- - - 500' PROXIMITY
- R --- TRACT BORDER
- TEMPORARY WORKSPACE
- PROPOSED ROAD
- RANGE LINE
- x - FENCE LINE
- w - EXISTING PIPELINE
- OHE - OVERHEAD ELECTRIC
- == ROAD WAY
- ⊙ IRON ROD SET

PROPOSED
SITE



TOPOGRAPHIC
LOYALTY INNOVATION LEGACY

1400 EVERMAN PARKWAY, Ste. 146 • FT. WORTH, TEXAS 76140
TELEPHONE: (817) 744-7512 • FAX (817) 744-7554
2903 NORTH BIG SPRING • MIDLAND, TEXAS 79705
TELEPHONE: (432) 682-1653 OR (800) 767-1653 • FAX (432) 682-1743
WWW.TOPOGRAPHIC.COM



Angel M. Baeza, P.S. No. 25116
MAY 21, 2019

LEATHERNECK FRAC POND SITE	REVISION:		NOTES:
	IMU	8/3/2018	
DATE: 07/23/18	BKG	5/21/2019	1. ORIGINAL DOCUMENT SIZE: 8.5" X 11" 2. ALL BEARINGS, DISTANCES, AND COORDINATE VALUES CONTAINED HEREIN ARE GRID BASED UPON THE NEW MEXICO COORDINATE SYSTEM OF 1983, EAST ZONE, U.S. SURVEY FEET. 3. CERTIFICATION IS MADE ONLY TO THE LOCATION OF THIS EASEMENT, IN RELATION TO THE EVIDENCE FOUND DURING A FIELD SURVEY, MADE ON THE GROUND, UNDER MY SUPERVISION, AND USING DOCUMENTATION PROVIDED BY MATADOR PRODUCTION COMPANY. ONLY UTILITIES/EASEMENTS THAT WERE VISIBLE ON THE DATE OF THIS SURVEY, WITHIN/ADJOINING THIS EASEMENT, HAVE BEEN LOCATED AS SHOWN HEREON OF WHICH I HAVE KNOWLEDGE. THIS CERTIFICATION IS LIMITED TO THOSE PERSONS OR ENTITIES SHOWN ON THE FACE OF THIS PLAT AND IS NON-TRANSFERABLE, AND MADE FOR THIS TRANSACTION ONLY. 4. ADJOINER INFORMATION SHOWN FOR INFORMATIONAL PURPOSES ONLY.
FILE: BO_LEATHERNECK_FRAC_POND_SITE_SLOT_1 & 2_REV4			
DRAWN BY: EAH			
SHEET: 2 OF 3			



SECTION 30, TOWNSHIP 20-S, RANGE 29-E, N.M.P.M.
EDDY COUNTY, NEW MEXICO

DETAIL VIEW
SCALE: 1" = 200'

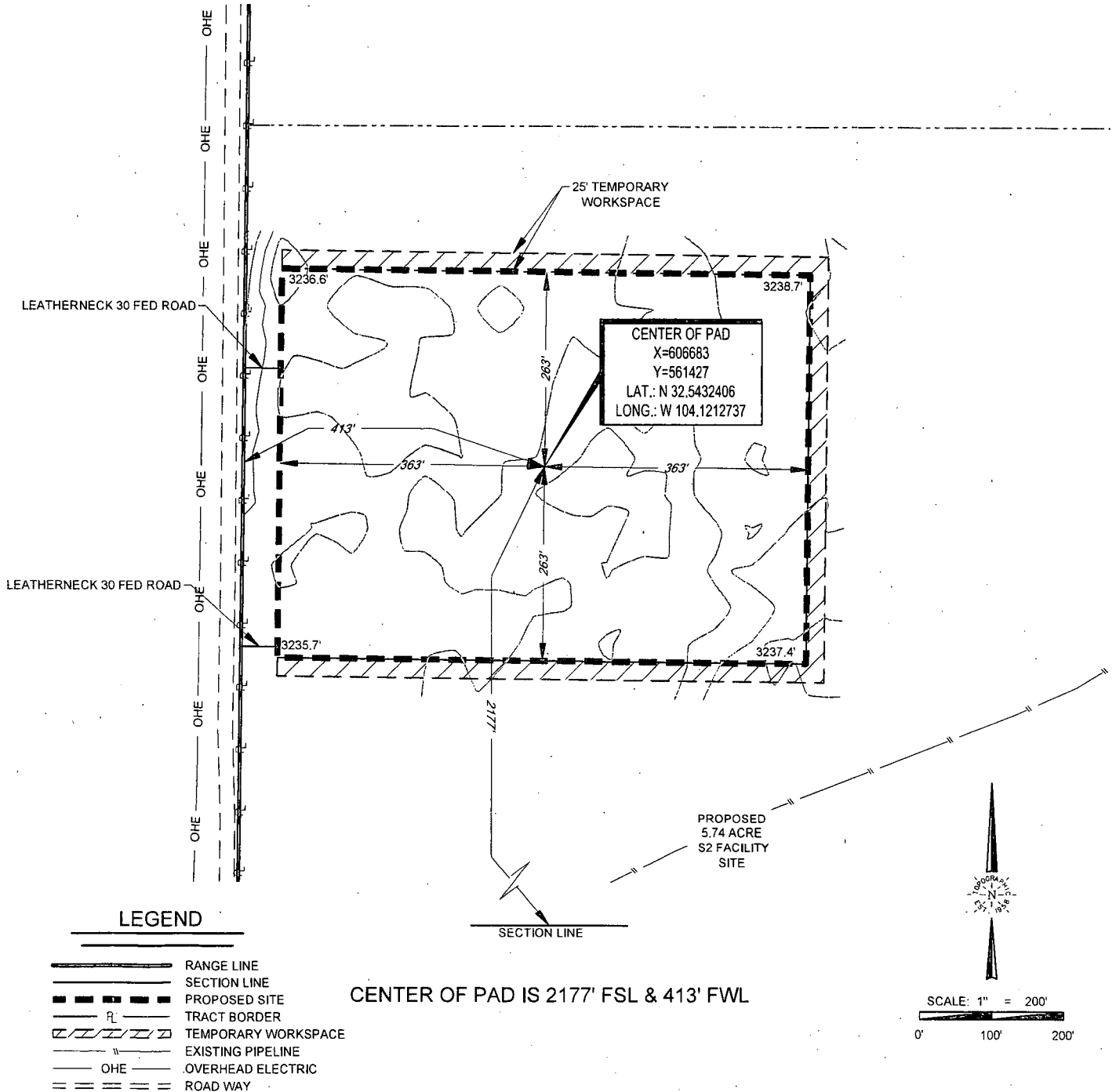

ALL BEARINGS, DISTANCES, AND COORDINATE VALUES CONTAINED HEREON ARE GRID BASED UPON THE NEW MEXICO COORDINATE SYSTEM OF 1983, EAST ZONE, U.S. SURVEY FEET

THIS PROPOSED PAD SITE LOCATION SHOWN HEREON HAS BEEN SURVEYED ON THE GROUND UNDER MY SUPERVISION AND PREPARED ACCORDING TO THE EVIDENCE FOUND AT THE TIME OF SURVEY, AND DATA PROVIDED BY MATADOR PRODUCTION COMPANY. THIS CERTIFICATION IS MADE AND LIMITED TO THOSE PERSONS OR ENTITIES SHOWN ON THE FACE OF THIS PLAT AND IS NON-TRANSFERABLE. THIS SURVEY IS CERTIFIED FOR THIS TRANSACTION ONLY.

ORIGINAL DOCUMENT SIZE: 8.5" X 11"



TOPOGRAPHIC
LOYALTY INNOVATION LEGACY

1400 EVERMAN PARKWAY, Ste. 146 • FT. WORTH, TEXAS 76140
TELEPHONE: (817) 744-7512 • FAX (817) 744-7554
2903 NORTH BIG SPRING • MIDLAND, TEXAS 79705
TELEPHONE: (432) 682-1653 OR (800) 767-1653 • FAX (432) 682-1743
WWW.TOPOGRAPHIC.COM