

Submit 1 Copy To Appropriate District Office
District I - (575) 393-6161
1625 N. French Dr., Hobbs, NM 88240
District II - (575) 748-1283
801 S. First St., Artesia, NM 88210
District III - (505) 334-6178
1000 Rio Brazos Rd., Aztec, NM 87410
District IV - (505) 476-3460
1220 S. St. Francis Dr., Santa Fe, NM 87505

State of New Mexico
Energy, Minerals and Natural Resources

OIL CONSERVATION DIVISION
1220 South St. Francis Dr.
Santa Fe, NM 87505

Form C-103
Revised July 18, 2013

SUNDRY NOTICES AND REPORTS ON WELLS (DO NOT USE THIS FORM FOR PROPOSALS TO DRILL OR TO DEEPEN OR PLUG BACK TO A DIFFERENT RESERVOIR. USE "APPLICATION FOR PERMIT" (FORM C-101) FOR SUCH PROPOSALS.)		WELL API NO. 30-015-27156
1. Type of Well: Oil Well <input checked="" type="checkbox"/> Gas Well <input type="checkbox"/> Other <input type="checkbox"/>		5. Indicate Type of Lease STATE <input checked="" type="checkbox"/> FEE <input type="checkbox"/>
2. Name of Operator EOG RESOURCES INC		6. State Oil & Gas Lease No.
3. Address of Operator PO BOX 2267 MIDLAND, TX 79702		7. Lease Name or Unit Agreement Name PAULINE ALB STATE
4. Well Location Unit Letter L : 1980 feet from the SOUTH line and 660 feet from the WEST line Section 32 Township 23S Range 31E NMPM County EDDY		8. Well Number 8
11. Elevation (Show whether DR, RKB, RT, GR, etc.) 3365' GR		9. OGRID Number 7377
		10. Pool name or Wildcat SAND DUNES; DELAWARE, WEST

12. Check Appropriate Box to Indicate Nature of Notice, Report or Other Data

NOTICE OF INTENTION TO:		SUBSEQUENT REPORT OF:	
PERFORM REMEDIAL WORK <input type="checkbox"/>	PLUG AND ABANDON <input checked="" type="checkbox"/>	REMEDIAL WORK <input type="checkbox"/>	ALTERING CASING <input type="checkbox"/>
TEMPORARILY ABANDON <input type="checkbox"/>	CHANGE PLANS <input type="checkbox"/>	COMMENCE DRILLING OPNS. <input type="checkbox"/>	P AND A <input type="checkbox"/>
PULL OR ALTER CASING <input type="checkbox"/>	MULTIPLE COMPL. <input type="checkbox"/>	CASING/CEMENT JOB <input type="checkbox"/>	
DOWNHOLE COMMINGLE <input type="checkbox"/>			
CLOSED-LOOP SYSTEM <input type="checkbox"/>			
OTHER: <input type="checkbox"/>		OTHER: <input type="checkbox"/>	

13. Describe proposed or completed operations. (Clearly state all pertinent details, and give pertinent dates, including estimated date of starting any proposed work). SEE RULE 19.15.7.14 NMAC. For Multiple Completions: Attach wellbore diagram of proposed completion or recompletion.

EOG PROPOSES TO PLUG THIS WELL BY UTILIZING THE ATTACHED PROCEDURE. THE CURRENT AND PROPOSED WELLBORE DIAGRAMS ARE ALSO ATTACHED.

~~Notify~~ OCD 24 hrs. before any work done.

NM OIL CONSERVATION
ARTESIA DISTRICT
OCT 07 2019

RECEIVED

Spud Date: **02/06/1993**

Rig Release Date:

** See Attached COA's must be plugged by 10/9/20*
I hereby certify that the information above is true and complete to the best of my knowledge and belief.

SIGNATURE Kay Maddox TITLE Regulatory Analyst DATE 10/04/2019

Type or print name Kay Maddox E-mail address: kay_maddox@eogresources.com PHONE: 432-686-3658

For State Use Only

APPROVED BY: [Signature] TITLE State Reg. DATE 10/9/19
Conditions of Approval (if any):



Pauline ALB State #8 – P&A

SEC 32, T23S, R31E

API # 30-015-27156

1. Notify Regulatory Agency 24 hours prior to commencing work. MIRU well service unit and all necessary safety equipment.
2. ND WH, NU BOP, release TAC at 7,616' and TOH laying down 2 7/8" production string.
3. Set 5.5" CIBP at 7,704'.
4. Tag CIBP, circulate plugging mud and spot 25 sx Class H on top of CIBP; WOC & Tag.
5. Pick up, spot a 25 sx class C cement plug from 6,769' – 6,669'.
6. Pick up, spot a 113 sx class C cement plug from 4,133' – 3,024'; WOC & Tag.
7. Pick up, perf @ 3,020' and sqz a 555 sx class C cement plug to 672' in accordance to R-111-P.
8. Pick up, perf @ 551' and sqz a 25 sx class C cement plug to 451'; WOC & Tag.
9. Pick up, perf @ 100' and sqz a 25 sx class C cement plug to surface.
10. Cut off WH 3' below surface; verify cement to surface & weld on P&A marker.
11. Cut off anchors 3' below surface and clean location.

Well Name: Pauline ALB State #8
Location: 1980' FSL & 660' FWL Sec. 32-23S-31E
County: Eddy, NM
Lat/Long: 32.2590942, -103.806221 NAD 83
API #: 30-015-27156
Spud Date: 2/6/93
Compl. Date: 3/23/93



Current Wellbore Diagram:

KB: 3,380'
 GL: 3,365'

17-1/2" Hole

13-3/8" 54.5# J-55 @ 501'
 Cmt w/ 500 sx (circ)

11" Hole

8-5/8" 32# J-55 @ 3,993'
 Cmt w/ 1,775 sx (circ)

7-7/8" Hole

DV Tool @ 6,719'

5-1/2" 15.5 & 17# J-55 @ 8,050'
 Cmt w/ 915 sx; TOC @ 3,024'

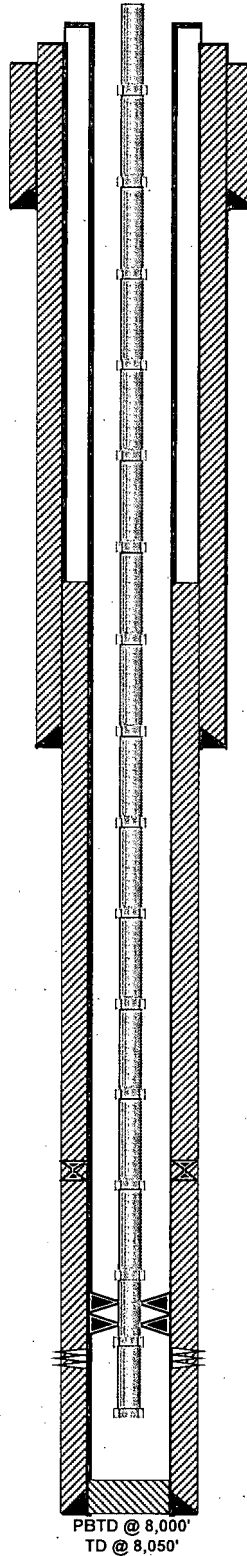

Formation Tops

Rustler	384
T of Salt	722
B of Salt	3,855
Bell Canyon	4,083
Cherry Canyon	5,157
Brushy Canyon	6,810
Bone Spring	7,962

TAC @ 7,616'

Brushy Canyon perms: 7,754' - 7,891'

2-7/8" TBG @ 7,967'

PBTD @ 8,000'
 TD @ 8,050'

Not to Scale

By: HJG 10/3/19

Well Name: Pauline ALB State #8
Location: 1980' FSL & 660' FWL Sec. 32-23S-31E
County: Eddy, NM
Lat/Long: 32.2590942, -103.806221 NAD 83
API #: 30-015-27156
Spud Date: 2/6/93
Compl. Date: 3/23/93



Proposed Wellbore Diagram:

KB: 3,380'
 GL: 3,365'

17-1/2" Hole

13-3/8" 54.5# J-55 @ 501'
 Cmt w/ 500 sx (circ)

11" Hole

8-5/8" 32# J-55 @ 3,993'
 Cmt w/ 1,775 sx (circ)

7-7/8" Hole

DV Tool @ 6,719'

5-1/2" 15.5 & 17# J-55 @ 8,050'
 Cmt w/ 915 sx; TOC @ 3,024'

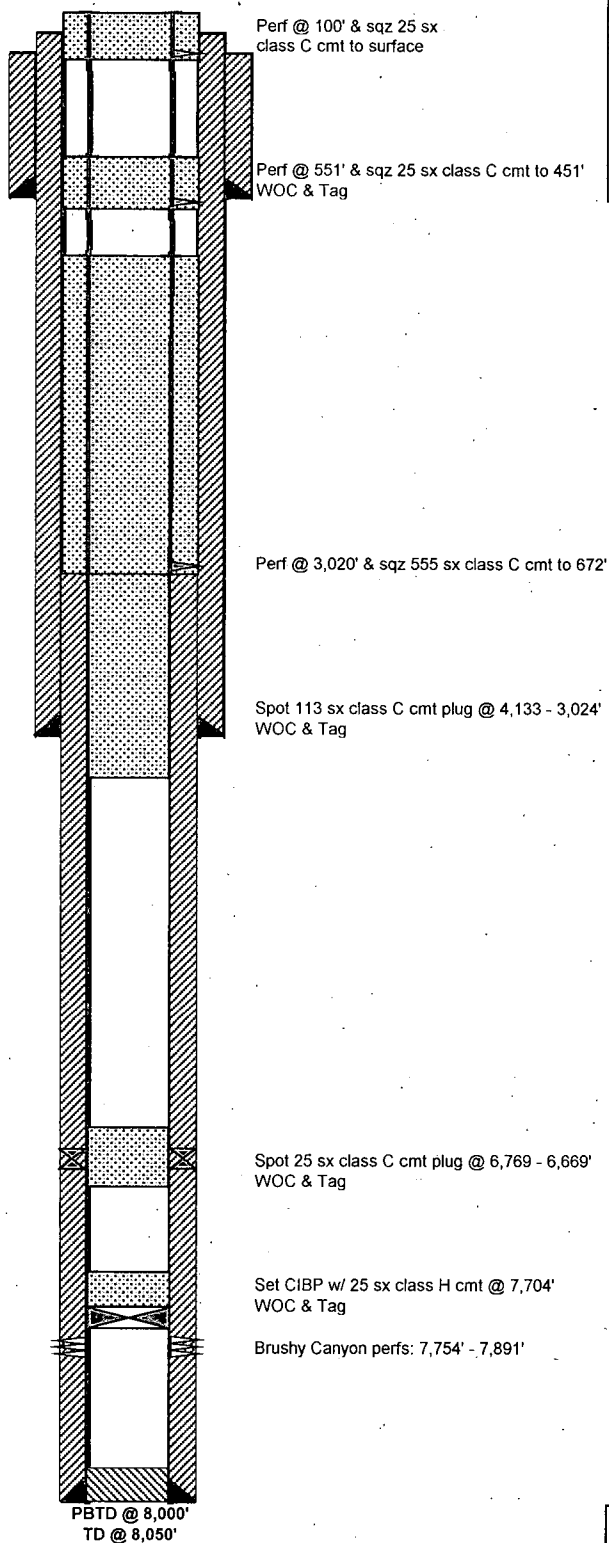

Formation Tops

Rustler	384
T of Salt	722
B of Salt	3,855
Bell Canyon	4,083
Cherry Canyon	5,157
Brushy Canyon	6,810
Bone Spring	7,962

Not to Scale

By: HJG 10/3/19

CONDITIONS FOR PLUGGING AND ABANDONMENT

District II / Artesia N.M.

The following is a guide or checklist in preparation of a plugging program, this is not all inclusive and care must be exercised in establishing special plugging programs in unique and unusual cases, **Notify NMOCD District Office II at (575)-748-1283 at least 24 hours before beginning work.**

1. A notice of intent to plug and abandon a wellbore is required to be approved before plugging operations are conducted. A cement evaluation tool is required in order to ensure isolation of producing formations, protection of water and correlative rights. A cement bond log or other accepted cement evaluation tool is to be provided to the division for evaluation if one has not been previously run or if the well did not have cement circulated to surface during the original casing cementing job or subsequent cementing jobs.
2. Closed loop system is to be used for entire plugging operation. Upon completion, contents of steel pits are to be hauled to a permitted disposal location.
3. Trucking companies being used to haul oilfield waste fluids to a disposal – commercial or private – shall have an approved NMOCD C-133 permit. A copy of this permit shall be available in each truck used to haul waste products. It is the responsibility of the operator as well as the contractor, to verify that this permit is in place prior to performing work. Drivers shall be able to produce a copy upon request of an NMOCD Field inspector.
4. Filing a subsequent C-103 will serve as notification that the well has been plugged.
5. A final C-103 shall be filed (and a site inspection by NMOCD Inspector to determine if the location is satisfactorily cleaned, all equipment, electric poles and trash has been removed to Meet NMOCD standards) before bonding can be released.
6. If the well is not plugged within 1
7. If work has not begun within 1 Year of the approval of this procedure, an extension request must be file stating the reason the well has not been plugged.
8. **Squeeze pressures are not to exceed 500 psi, unless approval is given by NMOCD.**
9. Produced water **will not** be used during any part of the plugging operation.
10. Mud laden fluids must be placed between all cement plugs mixed at 25 sacks per 100 bbls of water.
11. All cement plugs will be a minimum of 100' in length or a minimum of 25 sacks of cement, whichever is greater. 50' of calculated cement excess required for inside casing plugs and 100% calculated cement excess required on outside casing plugs.
12. **Class 'C' cement will be used above 7500 feet.**
13. **Class 'H' cement will be used below 7500 feet.**
14. **A cement plug is required to be set 50' above and 50' below, casing stubs, DV tools, attempted casing cut offs, cement tops outside casing, salt sections and anywhere the casing is perforated, these plugs require a 4 hour WOC and then will be tagged**
15. **All Casing Shoes Will Be Perforated 50' below shoe depth and Attempted to be Squeezed, cement needs to be 50' above and 50' Below Casing Shoe inside the Production Casing**

16. When setting the top out cement plug in production, intermediate and surface casing, wellbores should remain full at least 30 minutes after plugs are set
17. **A CIBP is to be set within 100' of production perforations, capped with 100' of cement, WOC 4 hours and tag.**
18. A CIBP with 35' of cement may be used in lieu of the 100' plug if set with a bailer. This plug will be placed within 100' of the top perforation, **(WOC 4 hrs and tag).**
19. **No more than 3000' is allowed between cement plugs in cased hole and 2000' in open hole.**
20. Some of the Formations to be isolated with cement plugs are: These plugs to be set to isolate formation tops
 - A) Fusselman
 - B) Devonian
 - C) Morrow
 - D) Wolfcamp
 - E) Bone Springs
 - F) Delaware
 - G) Any salt sections
 - H) Abo
 - I) Glorieta
 - J) Yates.
 - K) **Potash---** (In the R-111-P Area (Potash Mine Area), a solid cement plug must be set across the salt section. Fluid used to mix the cement shall be saturated with the salts that are common to the section penetrated and in suitable proportions, not more than 3% calcium chloride (by weight of cement) will be considered the desired mixture whenever possible, **WOC 4 hours and tag, this plug will be 50' below the bottom and 50' above the top of the Formation.**
21. **If cement does not exist behind casing strings at recommended formation depths, the casing can be cut and pulled with plugs set at recommended depths. If casing is not pulled, perforations will be shot and cement squeezed behind casing, WOC and tagged. These plugs will be set 50' below formation bottom to 50' above formation top inside the casing**

DRY HOLE MARKER REQUIREMENTS

The operator shall mark the exact location of the plugged and abandoned well with a steel marker not less than four inches in diameter, 3' below ground level with a plate of at least ¼" welded to the top of the casing and the dry hole marker welded on the plate with the following information welded on the dry hole marker:

1. Operator name 2. Lease and Well Number 3.API Number 4. Unit Letter 5. Quarter Section (feet from the North, South, East or West) 6. Section, Township and Range 7. Plugging Date 8. County (SPECIAL CASES)-----AGRICULTURE OR PRARIE CHICKEN BREEDING AREAS

In these areas, a below ground marker is required with all pertinent information mentioned above on a plate, set 3' below ground level, a picture of the plate will be supplied to NMOCD for record, the exact location of the marker (longitude and latitude by GPS) will be provided to NMOCD (We typically require a current survey to verify the GPS)