

UNITED STATES  
DEPARTMENT OF THE INTERIOR  
BUREAU OF LAND MANAGEMENT  
OCD-ARTESIA

FORM APPROVED  
OMB No. 1004-0135  
Expires November 30, 2000

**SUNDRY NOTICES AND REPORTS ON WELLS**  
**Do not use this form for proposals to drill or reenter an abandoned well. Use Form 3160-3 (APD) for such proposals.**

**SUBMIT IN TRIPLICATE - Other instructions on reverse side**

1. Type of Well

☐ Oil Well ☒ Gas Well ☐ Other

2. Name of Operator

Yates Petroleum Corporation

3a. Address

105 South Fourth Street, Artesia, NM 88210

3b. Phone No. (include area code)

(505) 748-1471

4. Location of Well (Footage, Sec., T., R., M., or Survey Description)

Lot 9, 4772' FSL and 806' FEL  
Section 3, T21S-R24E

5. Lease Serial No.

NMNM107360

6. If Indian, Allottee or Tribe Name

7. If Unit or CA/Agreement, Name and/or No.

8. Well Name and No.

Bamboozled BBX Federal Com. #1

9. API Well No.

30-015-34101

10. Field and Pool, or Exploratory Area

Wildcat Morrow

11. County or Parish, State

Eddy County, New Mexico

12. CHECK APPROPRIATE BOX(ES) TO INDICATE NATURE OF NOTICE, REPORT, OR OTHER DATA

TYPE OF SUBMISSION	TYPE OF ACTION			
<input type="checkbox"/> Notice of Intent	<input type="checkbox"/> Acidize	<input type="checkbox"/> Deepen	<input type="checkbox"/> Production (Start/Resume)	<input type="checkbox"/> Water Shut-Off
<input type="checkbox"/> Subsequent Report	<input type="checkbox"/> Alter Casing	<input type="checkbox"/> Fracture Treat	<input type="checkbox"/> Reclamation	<input type="checkbox"/> Well Integrity
<input type="checkbox"/> Final Abandonment Notice	<input type="checkbox"/> Casing Repair	<input type="checkbox"/> New Construction	<input type="checkbox"/> Recomplete	<input checked="" type="checkbox"/> Other <u>Extend APD</u>
	<input type="checkbox"/> Change Plans	<input type="checkbox"/> Plug and Abandon	<input type="checkbox"/> Temporarily Abandon	
	<input type="checkbox"/> Convert to Injection	<input type="checkbox"/> Plug Back	<input type="checkbox"/> Water Disposal	

13. Describe Proposed or Completed Operations (clearly state all pertinent details, including estimated starting date of any proposed work and approximate duration thereof. If the proposal is to deepen directionally or recompleat horizontally, give subsurface locations and measured and true vertical depths of all pertinent markers and zones. Attach the Bond under which the work will be performed or provide the Bond No. on file with BLM/BIA. Required subsequent reports shall be filed within 30 days following completion of the involved operations. If the operation results in a multiple completion or recompleat in a new interval, a Form 3160-4 shall be filed once Testing has been completed. Final Abandonment Notices shall be filed only after all requirements, including reclamation, have been completed, and the operation has been determined that the site is ready for final inspection.)

MAY 11 2006

Yates Petroleum Corporation wishes to extend the captioned wells APD for one (1) year to April 29, 2007. Sources at Yates Petroleum Corporation have relayed information to me that there will not be enough H2S found from the surface to the Morrow formation to meet the OCD's requirements for the submission of a contingency plan Per rule 118.  
C-144 Attached  
Thank you.

APPROVED FOR 12 MONTH PERIOD  
ENDING 4/29/07

14. I hereby certify that the foregoing is true and correct

Name (Printed/Typed)

Cy Cowan

Title: email debbie@ypcnm.com

Regulatory Agent/Land department

Signature

Date

March 29, 2006

THIS SPACE FOR FEDERAL OR STATE USE

Approved by

/s/ Tony J. Herrell

FIELD MANAGER

Date

MAY - 9 2006

Conditions of approval, if any, are attached. Approval of this notice does not warrant or certify that the applicant holds legal or equitable title to those rights in the subject lease which would entitle the applicant to conduct operations thereon.

Office

CARLSBAD FIELD OFFICE

Title 18 U.S.C. Section 1001, make it a crime for any person knowingly and willfully to make to any department or agency of the United States any false, fictitious or fraudulent statements or representations as to any matter within its jurisdiction.

(Instructions on reverse)

District I  
1625 N. French Dr., Hobbs, NM 88240

District II  
811 South First, Artesia, NM 88210

District III  
1000 Rio Brazos Rd., Aztec, NM 87410

District IV  
1220 S. St. Francis Dr., Santa Fe, NM 87505

State of New Mexico  
Geology, Minerals & Natural Resources Department

OIL CONSERVATION DIVISION  
1220 South St. Francis Dr.  
Santa Fe, NM 87505

Form C-102  
Revised August 15, 2000

Submit to Appropriate District Office  
State Lease - 4 Copies  
Fee Lease - 3 Copies

☐ AMENDED REPORT

### WELL LOCATION AND ACREAGE DEDICATION PLAT

<sup>1</sup> API Number		<sup>2</sup> Pool Code	<sup>3</sup> Pool Name <b>Wildcat Morrow</b>
<sup>4</sup> Property Code	<sup>5</sup> Property Name <b>Bamboozled BBX Federal Com.</b>		<sup>6</sup> Well Number <b>1</b>
<sup>7</sup> OGRID No. <b>025575</b>	<sup>8</sup> Operator Name <b>Yates Petroleum Corporation</b>		<sup>9</sup> Elevation <b>3825'</b>

#### <sup>10</sup> Surface Location

UL or lot no. <b>Lot 9</b>	Section <b>3</b>	Township <b>21S</b>	Range <b>24E</b>	Lot Idn	Feet from the <b>4772</b>	North/South line <b>South</b>	Feet from the <b>806</b>	East/West line <b>East</b>	County <b>Eddy</b>
-------------------------------	---------------------	------------------------	---------------------	---------	------------------------------	----------------------------------	-----------------------------	-------------------------------	-----------------------

#### <sup>11</sup> Bottom Hole Location If Different From Surface

UL or lot no. <b>Lot 9</b>	Section <b>3</b>	Township <b>21S</b>	Range <b>24E</b>	Lot Idn	Feet from the <b>4620'</b>	North/South line <b>South</b>	Feet from the <b>806'</b>	East/West line <b>East</b>	County <b>Eddy</b>
-------------------------------	---------------------	------------------------	---------------------	---------	-------------------------------	----------------------------------	------------------------------	-------------------------------	-----------------------

<sup>12</sup> Dedicated Acres <b>404.60</b>	<sup>13</sup> Joint or Infill	<sup>14</sup> Consolidation Code	<sup>15</sup> Order No.
--	-------------------------------	----------------------------------	-------------------------

NO ALLOWABLE WILL BE ASSIGNED TO THIS COMPLETION UNTIL ALL INTERESTS HAVE BEEN CONSOLIDATED OR A NON-STANDARD UNIT HAS BEEN APPROVED BY THE DIVISION

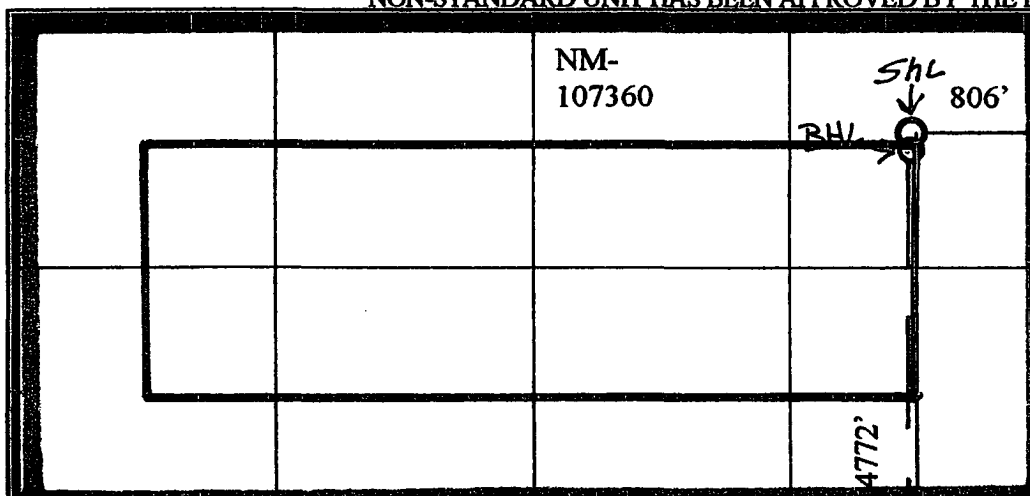
				<b><sup>17</sup> OPERATOR CERTIFICATION</b> I hereby certify that the information contained herein is true and complete to the best of my knowledge and belief. <i>Clifton R. May</i> Signature <b>Clifton R. May</b> Printed Name Regulatory Agent-cy Title <b>02/26/2004</b> Date
<b><sup>18</sup> SURVEYOR CERTIFICATION</b> I hereby certify that the well location shown on this plat was plotted from field notes of actual surveys made by me or under my supervision, and that the same is true and correct to the best of my belief. REFER TO ORIGINAL PLAT Date of Survey Signature and Seal of Professional Surveyor:  Certificate Number				

## State of New Mexico

Energy, Minerals and Natural Resources Department

Form C-102

Revised March 17, 1999

Instruction on back

Submit to Appropriate District Office

State Lease - 4 Copies

Fee Lease - 3 Copies

Dr. Bello, NM 88210

DISTRICT II

South First, Artesia, NM 88210

DISTRICT III

1000 Rio Brazos Rd., Aztec, NM 87410

DISTRICT IV

2040 South Pacheco, Santa Fe, NM 87506

## OIL CONSERVATION DIVISION

P.O. Box 2088

Santa Fe, New Mexico 87504-2088

O AMENDED REPORT

## WELL LOCATION AND ACREAGE DEDICATION PLAT

API Number	Pool Code	Pool Name Wildcat Morrow
Property Code	Property Name BAMBOOZLED FEDERAL	Well Number 1
OCRID No. 025575	Operator Name YATES PETROLEUM CORPORATION	Elevation 3825

## Surface Location

UL or lot No.	Section	Township	Range	Lot 1/4	Feet from the	North/South line	Feet from the	East/West line	County
LOT 9	3	21S	24E		4772	SOUTH	806	EAST	EDDY

## Bottom Hole Location if Different From Surface

UL or lot No.	Section	Township	Range	Lot 1/4	Feet from the	North/South line	Feet from the	East/West line	County

Dedicated Acres 404.60	Joint or Infill	Consolidation Code	Order No.
---------------------------	-----------------	--------------------	-----------

NO ALLOWABLE WILL BE ASSIGNED TO THIS COMPLETION UNTIL ALL INTERESTS HAVE BEEN CONSOLIDATED  
OR A NON-STANDARD UNIT HAS BEEN APPROVED BY THE DIVISION

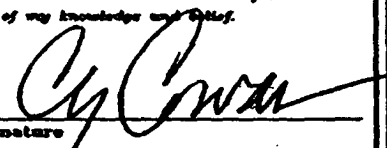
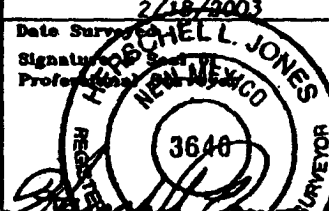
LOT 12	LOT 11	N.32°30'53.7" W.104°28'51.5" LOT 10 NW-107360	3846 3854 3833 3819 LOT 9 806' 4772'	<b>OPERATOR CERTIFICATION</b> I hereby certify that the information contained herein is true and complete to the best of my knowledge and belief.  Signature Cy Cowan Printed Name Regulatory Agent Title February 24, 2003 Date
LOT 13	LOT 14	LOT 15	LOT 16	<b>SURVEYOR CERTIFICATION</b> I hereby certify that the well location shown on this plat was plotted from field notes of actual surveys made by me or under my supervision, and that the same is true and correct to the best of my belief. Date Surveyed 2/18/2003 Signature of Surveyor Professional Seal of Surveyor  Certificate No. 3640 BAMBOSZLED GENERAL SURVEYING COMPANY

0 330' 660' 990' 1650' 1980' 2310' 2640' 2970' 3300' 3630' 3960' 4290' 4620' 4950' 5280' 5610' 5940' 6270' 6600' 6930' 7260' 7590' 7920' 8250' 8580' 8910' 9240' 9570' 9900' 10230' 10560' 10890' 11220' 11550' 11880' 12210' 12540' 12870' 13200' 13530' 13860' 14190' 14520' 14850' 15180' 15510' 15840' 16170' 16500' 16830' 17160' 17490' 17820' 18150' 18480' 18810' 19140' 19470' 19800' 20130' 20460' 20790' 21120' 21450' 21780' 22110' 22440' 22770' 23100' 23430' 23760' 24090' 24420' 24750' 25080' 25410' 25740' 26070' 26400' 26730' 27060' 27390' 27720' 28050' 28380' 28710' 29040' 29370' 29700' 30030' 30360' 30690' 31020' 31350' 31680' 32010' 32340' 32670' 33000' 33330' 33660' 33990' 34320' 34650' 34980' 35310' 35640' 35970' 36300' 36630' 36960' 37290' 37620' 37950' 38280' 38610' 38940' 39270' 39600' 39930' 40260' 40590' 40920' 41250' 41580' 41910' 42240' 42570' 42900' 43230' 43560' 43890' 44220' 44550' 44880' 45210' 45540' 45870' 46200' 46530' 46860' 47190' 47520' 47850' 48180' 48510' 48840' 49170' 49500' 49830' 50160' 50490' 50820' 51150' 51480' 51810' 52140' 52470' 52800' 53130' 53460' 53790' 54120' 54450' 54780' 55110' 55440' 55770' 56100' 56430' 56760' 57090' 57420' 57750' 58080' 58410' 58740' 59070' 59400' 59730' 60060' 60390' 60720' 61050' 61380' 61710' 62040' 62370' 62700' 63030' 63360' 63690' 64020' 64350' 64680' 65010' 65340' 65670' 66000' 66330' 66660' 66990' 67320' 67650' 67980' 68310' 68640' 68970' 69300' 69630' 69960' 70290' 70620' 70950' 71280' 71610' 71940' 72270' 72600' 72930' 73260' 73590' 73920' 74250' 74580' 74910' 75240' 75570' 75900' 76230' 76560' 76890' 77220' 77550' 77880' 78210' 78540' 78870' 79200' 79530' 79860' 80190' 80520' 80850' 81180' 81510' 81840' 82170' 82500' 82830' 83160' 83490' 83820' 84150' 84480' 84810' 85140' 85470' 85800' 86130' 86460' 86790' 87120' 87450' 87780' 88110' 88440' 88770' 89100' 89430' 89760' 90090' 90420' 90750' 91080' 91410' 91740' 92070' 92400' 92730' 93060' 93390' 93720' 94050' 94380' 94710' 95040' 95370' 95700' 96030' 96360' 96690' 97020' 97350' 97680' 98010' 98340' 98670' 99000' 99330' 99660' 99990' 100320' 100650' 100980' 101310' 101640' 101970' 102300' 102630' 102960' 103290' 103620' 103950' 104280' 104610' 104940' 105270' 105600' 105930' 106260' 106590' 106920' 107250' 107580' 107910' 108240' 108570' 108900' 109230' 109560' 109890' 110220' 110550' 110880' 111210' 111540' 111870' 112200' 112530' 112860' 113190' 113520' 113850' 114180' 114510' 114840' 115170' 115500' 115830' 116160' 116490' 116820' 117150' 117480' 117810' 118140' 118470' 118800' 119130' 119460' 119790' 120120' 120450' 120780' 121110' 121440' 121770' 122100' 122430' 122760' 123090' 123420' 123750' 124080' 124410' 124740' 125070' 125400' 125730' 126060' 126390' 126720' 127050' 127380' 127710' 128040' 128370' 128700' 129030' 129360' 129690' 130020' 130350' 130680' 131010' 131340' 131670' 132000' 132330' 132660' 132990' 133320' 133650' 133980' 134310' 134640' 134970' 135300' 135630' 135960' 136290' 136620' 136950' 137280' 137610' 137940' 138270' 138600' 138930' 139260' 139590' 139920' 140250' 140580' 140910' 141240' 141570' 141900' 142230' 142560' 142890' 143220' 143550' 143880' 144210' 144540' 144870' 145200' 145530' 145860' 146190' 146520' 146850' 147180' 147510' 147840' 148170' 148500' 148830' 149160' 149490' 149820' 150150' 150480' 150810' 151140' 151470' 151800' 152130' 152460' 152790' 153120' 153450' 153780' 154110' 154440' 154770' 155100' 155430' 155760' 156090' 156420' 156750' 157080' 157410' 157740' 158070' 158400' 158730' 159060' 159390' 159720' 160050' 160380' 160710' 161040' 161370' 161700' 162030' 162360' 162690' 163020' 163350' 163680' 164010' 164340' 164670' 165000' 165330' 165660' 165990' 166320' 166650' 166980' 167310' 167640' 167970' 168300' 168630' 168960' 169290' 169620' 169950' 170280' 170610' 170940' 171270' 171600' 171930' 172260' 172590' 172920' 173250' 173580' 173910' 174240' 174570' 174900' 175230' 175560' 175890' 176220' 176550' 176880' 177210' 177540' 177870' 178200' 178530' 178860' 179190' 179520' 179850' 180180' 180510' 180840' 181170' 181500' 181830' 182160' 182490' 182820' 183150' 183480' 183810' 184140' 184470' 184800' 185130' 185460' 185790' 186120' 186450' 186780' 187110' 187440' 187770' 188100' 188430' 188760' 189090' 189420' 189750' 190080' 190410' 190740' 191070' 191400' 191730' 192060' 192390' 192720' 193050' 193380' 193710' 194040' 194370' 194700' 195030' 195360' 195690' 196020' 196350' 196680' 197010' 197340' 197670' 198000' 198330' 198660' 198990' 199320' 199650' 199980' 200310' 200640' 200970' 201300' 201630' 201960' 202290' 202620' 202950' 203280' 203610' 203940' 204270' 204600' 204930' 205260' 205590' 205920' 206250' 206580' 206910' 207240' 207570' 207900' 208230' 208560' 208890' 209220' 209550' 209880' 210210' 210540' 210870' 211200' 211530' 211860' 212190' 212520' 212850' 213180' 213510' 213840' 214170' 214500' 214830' 215160' 215490' 215820' 216150' 216480' 216810' 217140' 217470' 217800' 218130' 218460' 218790' 219120' 219450' 219780' 220110' 220440' 220770' 221100' 221430' 221760' 222090' 222420' 222750' 223080' 223410' 223740' 224070' 224400' 224730' 225060' 225390' 225720' 226050' 226380' 226710' 227040' 227370' 227700' 228030' 228360' 228690' 229020' 229350' 229680' 230010' 230340' 230670' 231000' 231330' 231660' 231990' 232320' 232650' 232980' 233310' 233640' 233970' 234300' 234630' 234960' 235290' 235620' 235950' 236280' 236610' 236940' 237270' 237600' 237930' 238260' 238590' 238920' 239250' 239580' 239910' 240240' 240570' 240900' 241230' 241560' 241890' 242220' 242550' 242880' 243210' 243540' 243870' 244200' 244530' 244860' 245190' 245520' 245850' 246180' 246510' 246840' 247170' 247500' 247830' 248160' 248490' 248820' 249150' 249480' 249810' 250140' 250470' 250800' 251130' 251460' 251790' 252120' 252450' 252780' 253110' 253440' 253770' 254100' 254430' 254760' 255090' 255420' 255750' 256080' 256410' 256740' 257070' 257400' 257730' 258060' 258390' 258720' 259050' 259380' 259710' 260040' 260370' 260700' 261030' 261360' 261690' 262020' 262350' 262680' 263010' 263340' 263670' 264000' 264330' 264660' 264990' 265320' 265650' 265980' 266310' 266640' 266970' 267300' 267630' 267960' 268290' 268620' 268950' 269280' 269610' 269940' 270270' 270600' 270930' 271260' 271590' 271920' 272250' 272580' 272910' 273240' 273570' 273900' 274230' 274560' 274890' 275220' 275550' 275880' 276210' 276540' 276870' 277200' 277530' 277860' 278190' 278520' 278850' 279180' 279510' 279840' 280170' 280500' 280830' 281160' 281490' 281820' 282150' 282480' 282810' 283140' 283470' 283800' 284130' 284460' 284790' 285120' 285450' 285780' 286110' 286440' 286770' 287100' 287430' 287760' 288090' 288420' 288750' 289080' 289410' 289740' 290070' 290400' 290730' 291060' 291390' 291720' 292050' 292380' 292710' 293040' 293370' 293700' 294030' 294360' 294690' 295020' 295350' 295680' 296010' 296340' 296670' 297000' 297330' 297660' 297990' 298320' 298650' 298980' 299310' 299640' 299970' 300300' 300630' 300960' 301290' 301620' 301950' 302280' 302610' 302940' 303270' 303600' 303930' 304260' 304590' 304920' 305250' 305580' 305910' 306240' 306570' 306900' 307230' 307560' 307890' 308220' 308550' 308880' 309210' 309540' 309870' 310200' 310530' 310860' 311190' 311520' 311850' 312180' 312510' 312840' 313170' 313500' 313830' 314160' 314490' 314820' 315150' 315480' 315810' 316140' 316470' 316800' 317130' 317460' 317790' 318120' 318450' 318780' 319110' 319440' 319770' 320100' 320430' 320760' 321090' 321420' 321750' 322080' 322410' 322740' 323070' 323400' 323730' 324060' 324390' 324720' 325050' 325380' 325710' 326040' 326370' 326700' 327030' 327360' 327690' 328020' 328350' 328680' 329010' 329340' 329670' 330000' 330330' 330660' 330990' 331320' 331650' 331980' 332310' 332640' 332970' 333300' 333630' 333960' 334290' 334620' 334950' 335280' 335610' 335940' 336270' 336600' 336930' 337260' 337590' 337920' 338250' 338580' 338910' 339240' 339570' 339900' 340230' 340560' 340890' 341220' 341550' 341880' 342210' 342540' 342870' 343200' 343530' 343860' 344190' 344520' 344850' 345180' 345510' 345840' 346170' 346500' 346830' 347160' 347490' 347820' 348150' 348480' 348810' 349140' 349470' 349800' 350130' 350460' 350790' 351120' 351450' 351780' 352110' 352440' 352770' 353100' 353430' 353760' 354090' 354420' 354750' 355080' 355410' 355740' 356070' 356400' 356730' 357060' 357390' 357720' 358050' 358380' 358710' 359040' 359370' 359700' 360030' 360360' 360690' 361020' 361350' 361680' 362010' 362340' 362670' 363000' 363330' 363660' 363990' 364320' 364650' 364980' 365310' 365640' 365970' 366300' 366630' 366960' 367290' 367620' 367950' 368280' 368610' 368940' 369270' 369600' 369930' 370260' 370590' 370920' 371250' 371580' 371910' 372240' 372570' 372900' 373230' 373560' 373890' 374220' 374550' 374880' 375210' 375540' 375870' 376200' 376530' 376860' 377190' 377520' 377850' 378180' 378510' 378840' 379170' 379500' 379830' 380160' 380490' 380820' 381150' 381480' 381810' 382140' 382470' 382800' 383130' 383460' 383790' 384120' 384450' 384780' 385110' 385440' 385770' 386100' 386430' 386760' 387090' 387420' 387750' 388080' 388410' 388740' 389070' 389400' 389730' 390060' 390390' 390720' 391050' 391380' 391710' 392040' 392370' 392700' 393030' 393360' 393690' 394020' 394350' 394680' 395010' 395340' 395670' 396000' 396330' 396660' 396990' 397320' 397650' 397980' 398310' 398640' 398970' 399300' 399630' 399960' 400290' 400620' 400950' 401280' 401610' 401940' 402270' 402600' 402930' 403260' 403590' 403920' 404250' 404580' 404910' 405240' 405570' 405900' 406230' 406560' 406890' 407220' 407550' 407880' 408210' 408540' 408870' 409200' 409530' 409860' 410190' 410520' 410850' 411180' 411510' 411840' 412170' 412500' 412830' 413160' 413490' 413820' 414150' 414480' 414810' 415140' 415470' 415800' 416130' 416460' 416790' 417120' 417450' 417780' 418110' 418440' 418770' 419100' 419430' 419760' 420090' 420420' 420750' 421080' 421410' 421740' 422070' 422400' 422730' 423060' 423390' 423720' 424050' 424380' 424710' 425040' 425370' 425700' 426030' 426360' 426690' 427020' 427350' 427680' 428010' 428340' 428670' 429000' 429330' 429660' 429990' 430320' 430650' 430980' 431310' 431640' 431970' 432300' 432630' 432960' 433290' 433620' 433950' 434280' 434610' 434940' 435270' 435600' 435930' 436260' 436590' 436920' 437250' 437580' 4379

District I  
1625 N. French Dr., Hobbs, NM 88240  
District II  
1301 W. Grand Avenue, Artesia, NM 88210  
District III  
1000 Rio Brazos Road, Aztec, NM 87410  
District IV  
1220 S. St. Francis Dr., Santa Fe, NM 87505

State of New Mexico  
Energy Minerals and Natural Resources

Oil Conservation Division  
1220 South St. Francis Dr.  
Santa Fe, NM 87505

For drilling and production facilities, submit to appropriate NMOCD District Office.  
For downstream facilities, submit to Santa Fe office

Form C-144  
March 12, 2004

**Pit or Below-Grade Tank Registration or Closure**

Is pit or below-grade tank covered by a "general plan"? Yes xx No ☐

Type of action: Registration of a pit or below-grade tank ☒ Closure of a pit or below-grade tank ☐

Operator: Yates Petroleum Corporation Telephone: (505) 748-4372 e-mail address: debbiec@ypcnm.com

Address: 105 South 4<sup>th</sup> Street, Artesia, NM 88210

Facility or well name: Bamboozled BBX Federal #1 API #: \_\_\_\_\_ U/L or Qtr/Qtr Lot 9 Sec 3 T 21S R 24E

County: Eddy Latitude N.32°30'53.7" Longitude W.104°28'51.5" NAD: 1927 ☐ 1983 ☒ Surface Owner Federal ☒ State ☐ Private ☐ Indian ☐

Pit Type: Drilling ☒ Production ☐ Disposal ☐

Workover ☐ Emergency ☐

Lined ☒ Unlined ☐

Liner type: Synthetic ☒ Thickness 12 mil Clay ☐ Volume \_\_\_\_\_ bbl

**Below-grade tank**

Volume: \_\_\_\_\_ bbl Type of fluid: \_\_\_\_\_

Construction material: \_\_\_\_\_

Double-walled, with leak detection? Yes ☐ If not, explain why not. \_\_\_\_\_

RECEIVED

Depth to ground water (vertical distance from bottom of pit to seasonal high water elevation of ground water.)

Less than 50 feet

50 feet or more, but less than 100 feet

100 feet or more

(20 points)

(10 points)

(0 points)

OCT 19 2004

COMM-FACILITY

Wellhead protection area: (Less than 200 feet from a private domestic water source, or less than 1000 feet from all other water sources.)

Yes

No

(20 points)

(0 points)

Distance to surface water: (horizontal distance to all wetlands, playas, irrigation canals, ditches, and perennial and ephemeral watercourses.)

Less than 200 feet

200 feet or more, but less than 1000 feet

1000 feet or more

(20 points)

(10 points)

(0 points)

Ranking Score (Total Points)

Points 30 Points

If this is a pit closure: (1) attach a diagram of the facility showing the pit's relationship to other equipment and tanks. (2) Indicate disposal location:

onsite ☐ offsite ☐ If offsite, name of facility: \_\_\_\_\_ (3) Attach a general description of remedial action taken including remediation start date and end date. (4) Groundwater encountered: No ☐ Yes ☐ If yes, show depth below ground surface \_\_\_\_\_ ft. and attach sample results. (5) Attach soil sample results and a diagram of sample locations and excavations.

I hereby certify that the information above is true and complete to the best of my knowledge and belief. I further certify that the above-described pit or below-grade tank has been/will be constructed or closed according to NMOCD guidelines ☐, a general permit ☒ or an (attached) alternative OCD-approved plan ☐.

Date: October 18, 2004

Printed Name/Title Cy Cowan/Regulatory Agent Signature Debbie S. Caffall for Cy Cowan

Your certification and NMOCD approval of this application/closure does not relieve the operator of liability should the contents of the pit or tank contaminate ground water or otherwise endanger public health or the environment. Nor does it relieve the operator of its responsibility for compliance with any other federal, state, or local laws and/or regulations.

Approval: OCT 21 2004

Date: \_\_\_\_\_

Printed Name/Title Wild Sep ID Signature [Signature]

**As a condition of approval  
a detailed closure plan  
must be filed before  
closure may commence.**

**CULTURAL RESOURCES STIPULATIONS  
CARLSBAD FIELD OFFICE**

PROJECT NAME: Yates Petroleum Corporation Bamboozled BBX #1 and Access Road Upgrade

REPORT NUMBER: 03-NM-080-391

**SITE PROTECTION AND EMPLOYEE EDUCATION:** All employees of the project shall be informed that cultural sites are to be avoided by all personnel, personal vehicles and company equipment. They shall also be notified that it is illegal to collect, damage or disturb cultural resources.

YES A. Monitoring is required.YES 1. A copy of these stipulations shall be supplied to the archaeological monitor at least two (2) working days prior to the start of construction activities.YES 2. No construction activities, including vegetation removal, may begin before the arrival of the archaeological monitor.YES 3. The archaeological monitor will:YES a. Ensure that the site protection barrier is located as indicated on the attached map.YES b. Observe all surface disturbing activities during any (if needed) existing fence relocation activities on the west side of the proposed well location in order to ensure protection and avoidance of cultural site LA 138764.NO c. Other: \_\_\_\_\_YES d. Submit a report of the monitoring activities within thirty (30) days of completion of monitoring unless other arrangements are made with the BLM. These stipulations must be attached to the report.NO B. The grantee must select one of the following alternatives:

- \_\_\_\_ 1. Controlled test excavations to determine if cultural resources are present;
- \_\_\_\_ 2. Reduction of the project size to avoid all significant cultural materials;
- \_\_\_\_ 3. Relocation of the project;
- \_\_\_\_ 4. Preparation and implementation of a data recovery plan for cultural sites(s)

YES C. SITE BARRIER/FENCING:NO 1. A temporary site protection barrier(s) shall be erected prior to construction. The barrier(s) shall, at a minimum, consist of upright wooden survey lath spaced no more than ten (10) feet apart and marked with blue ribbon flagging or blue paint. There shall be no construction activities or vehicular traffic past the barrier(s). The barrier(s) shall remain in place through reclamation and reseeding.YES 2. A permanent fence shall be erected *under the direction of the monitoring archaeologist* prior to any and all construction. There shall be no construction activities or vehicle traffic west of the fence.YES 3. The fence shall be placed as indicated on the attached map.NO D. CONSTRUCTION ZONES: There shall be a no construction zone  
\_\_\_\_\_YES E. OTHER: Per conversation with Cy Cowan of Yates on April 15, 2003, a substantial barrier shall be placed around the USGS Bench Marker located on the north side of the proposed well location.

S764  
R 24E, Sec. 3

KEY

2 CM  
10 M

- BARB WIRE FENCE
- ORIGINAL 400' x 400' BOUNDARY (2876' FNL, 957' FEL)
- CURRENT 400' x 400' (4772' FSL, 806' FEL)
- CONTOUR LINES 2 ft.
- \*\*\* Permanent Fence

SITE BOUNDARY

SW  
400' x 400'  
(Approved Location)

# PERMANENT FENCE

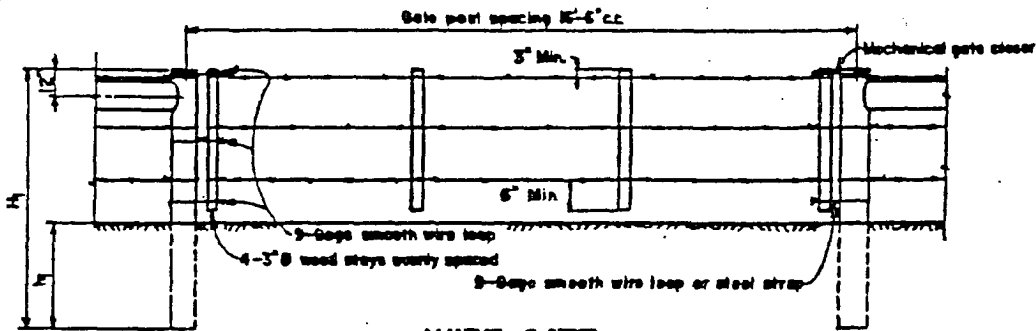
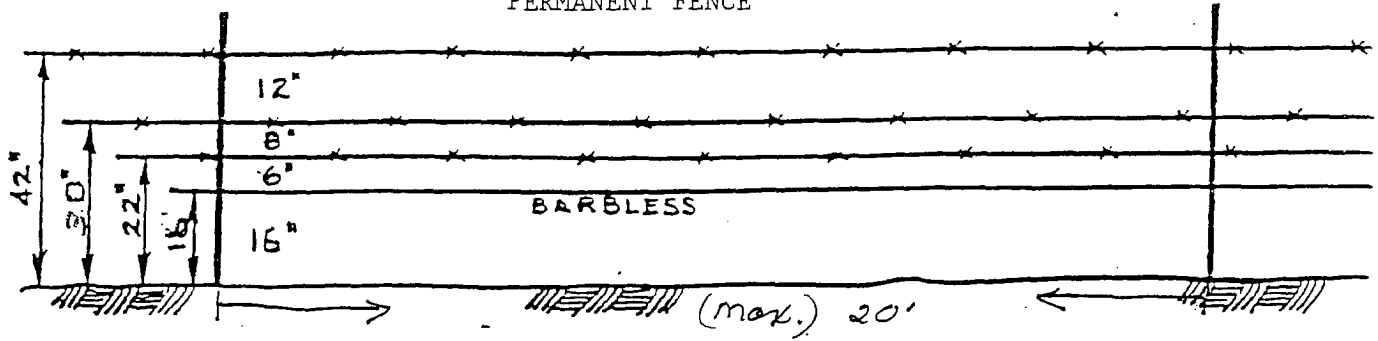

**WIRE GATE**  
TYPE B

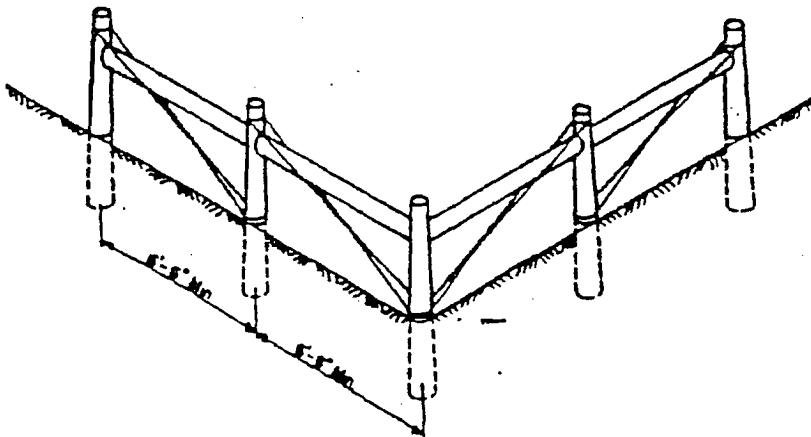

**5-POST  
CORNER PANEL  
(TYPE II)**

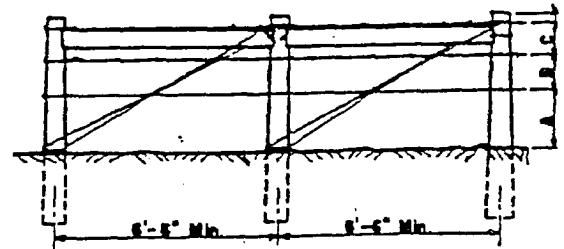

**END PANEL-TYPE II**  
(see specifications for type to be used)

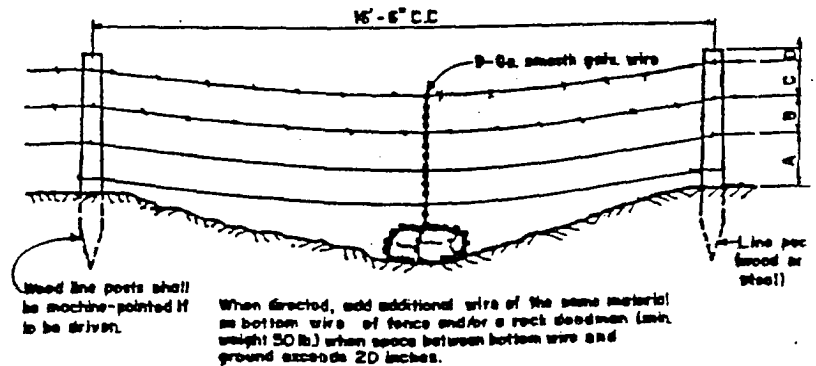
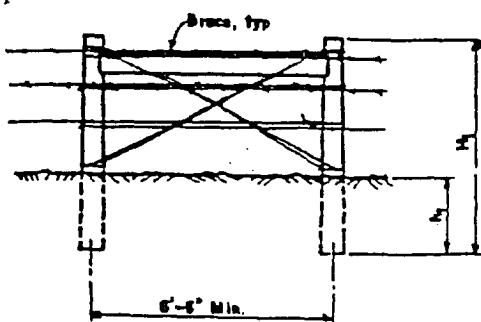

**PANEL AT MINOR DEPRESSION**