

Submit 1 Copy To Appropriate District  
Office  
District I - (575) 393-6161  
1625 N. French Dr., Hobbs, NM 88240  
District II - (575) 748-1283  
811 S. First St., Artesia, NM 88210  
District III - (505) 334-6178  
1000 Rio Brazos Rd., Aztec, NM 87410  
District IV - (505) 476-3460  
1220 S. St. Francis Dr., Santa Fe, NM  
87505

State of New Mexico  
Energy, Minerals and Natural Resources

OIL CONSERVATION DIVISION  
1220 South St. Francis Dr.  
Santa Fe, NM 87505

Form C-103  
Revised July 18, 2013

WELL API NO. 30-015-45803
5. Indicate Type of Lease STATE <input checked="" type="checkbox"/> FEE <input type="checkbox"/>
6. State Oil & Gas Lease No.
7. Lease Name or Unit Agreement Name ROSE
8. Well Number 6H
9. OGRID Number 328947
10. Pool name or Wildcat PENASCO DRAW; SA YESO (ASSOC)
11. Elevation (Show whether DR, RKB, RT, GR, etc.) 3379'

SUNDRY NOTICES AND REPORTS ON WELLS  
(DO NOT USE THIS FORM FOR PROPOSALS TO DRILL OR TO DEEPEN OR PLUG BACK TO A DIFFERENT RESERVOIR. USE "APPLICATION FOR PERMIT" (FORM C-101) FOR SUCH PROPOSALS.)

1. Type of Well: Oil Well ☒ Gas Well ☐ Other ☐

2. Name of Operator  
SPUR ENERGY PARTNERS LLC

3. Address of Operator  
920 MEMORIAL CITY WAY, SUITE 1000, HOUSTON, TX 77024

4. Well Location  
Unit Letter LOT1 : 1428 feet from the NORTH line and 986 feet from the WEST line  
Section 7 19S Township 25E Range NMPM EDDY County

11. Elevation (Show whether DR, RKB, RT, GR, etc.)  
3379'

12. Check Appropriate Box to Indicate Nature of Notice, Report or Other Data

NOTICE OF INTENTION TO:		SUBSEQUENT REPORT OF:	
PERFORM REMEDIAL WORK <input type="checkbox"/>	PLUG AND ABANDON <input type="checkbox"/>	REMEDIAL WORK <input type="checkbox"/>	ALTERING CASING <input type="checkbox"/>
TEMPORARILY ABANDON <input type="checkbox"/>	CHANGE PLANS <input type="checkbox"/>	COMMENCE DRILLING OPNS. <input type="checkbox"/>	P AND A <input type="checkbox"/>
PULL OR ALTER CASING <input type="checkbox"/>	MULTIPLE COMPL. <input type="checkbox"/>	CASING/CEMENT JOB <input type="checkbox"/>	
DOWNHOLE COMMINGLE <input type="checkbox"/>			
CLOSED-LOOP SYSTEM <input type="checkbox"/>			
OTHER: <input type="checkbox"/>		OTHER: <u>SPUD</u>	<input checked="" type="checkbox"/>

13. Describe proposed or completed operations. (Clearly state all pertinent details, and give pertinent dates, including estimated date of starting any proposed work). SEE RULE 19.15.7.14 NMAC. For Multiple Completions: Attach wellbore diagram of proposed completion or recompletion.

6/12/19 -Spud Well.

NM OIL CONSERVATION  
ARTESIA DISTRICT

DEC 03 2019

RECEIVED

Spud Date:

6/12/19

Rig Release Date:

6/21/19

I hereby certify that the information above is true and complete to the best of my knowledge and belief.

SIGNATURE Sarah Chapman TITLE REGULATORY DIRECTOR DATE 12/2/2019

Type or print name SARAH CHAPMAN E-mail address: SCHAPMAN@SPUREPLLC.COM PHONE: 832-930-8613

**For State Use Only**

APPROVED BY: [Signature] TITLE Staff mg. DATE 12/4/19  
Conditions of Approval (if any):

**NM OIL CONSERVATION**  
ARTESIA DISTRICT

District I  
1625 N. French Dr., Hobbs, NM 88240  
Phone: (575) 393-6161 Fax: (575) 393-0720  
District II  
811 S. First St., Artesia, NM 88210  
Phone: (575) 748-1283 Fax: (575) 748-9720  
District III  
1000 Rio Brazos Road, Aztec, NM 87410  
Phone: (505) 334-6178 Fax: (505) 334-6170  
District IV  
1220 S. St. Francis Dr., Santa Fe, NM 87505  
Phone: (505) 476-3460 Fax: (505) 476-3462

State of New Mexico  
Energy, Minerals & Natural Resources Department  
**OIL CONSERVATION DIVISION**  
1220 South St. Francis Dr.  
Santa Fe, NM 87505

DEC 03 2019  
**RECEIVED**

Form C-102  
Revised August 1, 2011  
Submit one copy to appropriate  
District Office

☒ AMENDED REPORT

**WELL LOCATION AND ACREAGE DEDICATION PLAT**

<sup>1</sup> API Number <b>30-015-45304</b>		<sup>2</sup> Pool Code <b>98220</b>		<sup>3</sup> Pool Name <b>Purple Sage (Wolfcamp) Gas</b>	
<sup>4</sup> Property Code <b>322503</b>		<sup>5</sup> Property Name <b>RIVERBOAT 12/1 WOMB FEDERAL COM</b>			<sup>6</sup> Well Number <b>1H</b>
<sup>7</sup> GRID NO. <b>215099</b>		<sup>8</sup> Operator Name <b>CIMAREX ENERGY COMPANY</b>			<sup>9</sup> Elevation <b>3265'</b>

<sup>10</sup> Surface Location

UL or lot no.	Section	Township	Range	Lot Idn	Feet from the	North/South line	Feet From the	East/West line	County
<b>D</b>	<b>13</b>	<b>24S</b>	<b>26E</b>		<b>45</b>	<b>NORTH</b>	<b>310</b>	<b>WEST</b>	<b>EDDY</b>

<sup>11</sup> Bottom Hole Location If Different From Surface

UL or lot no.	Section	Township	Range	Lot Idn	Feet from the	North/South line	Feet from the	East/West line	County
<b>4</b>	<b>1</b>	<b>24S</b>	<b>26E</b>		<b>330</b>	<b>NORTH</b>	<b>544</b>	<b>WEST</b>	<b>EDDY</b>

<sup>12</sup> Dedicated Acres <b>640</b>	<sup>13</sup> Joint or Infill	<sup>14</sup> Consolidation Code	<sup>15</sup> Order No.
---	-------------------------------	----------------------------------	-------------------------

No allowable will be assigned to this completion until all interest have been consolidated or a non-standard unit has been approved by the division.

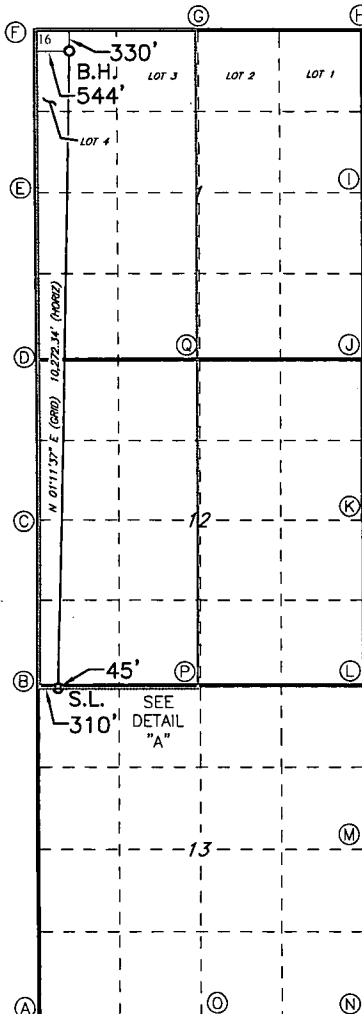

<p><b>GEODETIC DATA</b> NAD 27 GRID - NM EAST</p> <p><b>SURFACE LOCATION</b> N: 445358.3 - E: 524656.1 LAT: 32.2243818° N LONG: 104.2536014° W</p> <p><b>BOTTOM HOLE</b> N: 455625.7 - E: 524870.2 LAT: 32.2526064° N LONG: 104.2528842° W</p> <p><b>CORNER DATA</b> NAD 83 GRID - NM EAST</p> <p>A: CALCULATED CORNER N: 440160.6 - E: 565581.4</p> <p>B: FOUND BRASS CAP "1968" N: 445464.0 - E: 565528.1</p> <p>C: FOUND BRASS CAP "1968" N: 448117.8 - E: 565496.3</p> <p>D: FOUND BRASS CAP "1968" N: 450771.2 - E: 565465.1</p> <p>E: FOUND BRASS CAP "1968" N: 453387.1 - E: 565488.1</p> <p>F: FOUND BRASS CAP "1968" N: 456010.7 - E: 565511.5</p> <p>G: FOUND BRASS CAP "1968" N: 456025.2 - E: 568172.1</p> <p align="center"><b>DETAIL "A"</b></p> <p>3267.2' 600' 3265.4'</p> <p>650' S. L.</p> <p>3249.6' 3249.9'</p>	<p><b>GEODETIC DATA</b> NAD 83 GRID - NM EAST</p> <p><b>SURFACE LOCATION</b> N: 445416.1 - E: 565838.5 LAT: 32.2245006° N LONG: 104.2541011° W</p> <p><b>BOTTOM HOLE</b> N: 455683.8 - E: 566052.4 LAT: 32.2527248° N LONG: 104.2533846° W</p> <p>H: FOUND BRASS CAP "1968" N: 456040.6 - E: 570833.1</p> <p>I: FOUND BRASS CAP "1968" N: 453378.3 - E: 570839.7</p> <p>J: FOUND BRASS CAP "1968" N: 450715.6 - E: 570845.6</p> <p>K: FOUND BRASS CAP "1968" N: 448065.7 - E: 570825.4</p> <p>L: FOUND BRASS CAP "1968" N: 445414.9 - E: 570824.5</p> <p>M: FOUND BRASS CAP "1968" N: 442765.3 - E: 570824.0</p> <p>N: FOUND BRASS CAP "1968" N: 440115.7 - E: 570822.3</p> <p>O: FOUND BRASS CAP "1968" N: 440136.5 - E: 568202.3</p> <p>P: FOUND BRASS CAP "1968" N: 445439.9 - E: 568176.4</p> <p>Q: FOUND BRASS CAP "1968" N: 450743.5 - E: 568155.7</p>
---	--

<b><sup>17</sup> OPERATOR CERTIFICATION</b>	
I hereby certify that the information contained herein is true and complete to the best of my knowledge and belief, and that this organization either owns a working interest or unleased mineral interest in the land including the proposed bottom hole location or has a right to drill this well at this location pursuant to a contract with an owner of such a mineral or working interest, or to a voluntary pooling agreement or a compulsory pooling order heretofore entered by the division.	
Signature <i>Amithy Crawford</i>	Date 11/20/19
Printed Name <b>Amithy Crawford</b>	
E-mail Address <b>acrawford@cimarex.com</b>	
<b><sup>18</sup> SURVEYOR CERTIFICATION</b>	
I hereby certify that the well location shown on this plat was plotted from field notes of actual surveys made by me or under my supervision, and that the same is true and correct to the best of my belief.	
4-18-2017	
Date of Survey	
Signature and Seal of Professional Surveyor	
19680	
Certificate Number	
REV: 11/13/19 BHL	

RRC-Job No.: LS1704186

*RUP 12-5-19*