

UNITED STATES
DEPARTMENT OF THE INTERIOR
BUREAU OF LAND MANAGEMENT

Oil Cons.
N.M. Div-Dist. 2
1301 W. Grand Avenue
Artesia, NM 88210

FORM APPROVED
OMB No. 1004-0135
Expires: January 31, 2004

SUNDRY NOTICES AND REPORTS ON WELLS
Do not use this form for proposals to drill or to re-enter an abandoned well. Use Form 3160-3 (APD) for such proposals.

Lease Serial No.
NMNM36408

6. If Indian, Allottee or Tribe Name

7. If Unit or CA/Agreement, Name and/or No.

8. Well Name and No.
Rose Federal #7

9. API Well No.
30-005-61928

10. Field and Pool, or Exploratory Area
Pecos Slope; ABO (Gas)

11. County or Parish, State
Chaves

SUBMIT IN TRIPLICATE - Other instructions on reverse side

1. Type of Well
☐ Oil Well ☒ Gas Well ☐ Other

2. Name of Operator
EXCO Resources, Inc.

3a. Address
201 Terri Street Eastland, Texas 76448

3b. Phone No. (include area code)
254.629.3991

4. Location of Well (Footage, Sec., T, R., M., or Survey Description)
C-1980' FSL & 1980' FEL; Sec 19, T-5-S, R-25-E

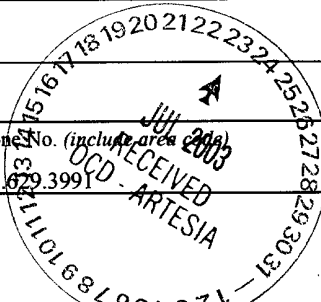

12. CHECK APPROPRIATE BOX(ES) TO INDICATE NATURE OF NOTICE, REPORT, OR OTHER DATA

TYPE OF SUBMISSION	TYPE OF ACTION			
<input type="checkbox"/> Notice of Intent	<input type="checkbox"/> Acidize	<input type="checkbox"/> Deepen	<input type="checkbox"/> Production (Start/Resume)	<input type="checkbox"/> Water Shut-Off
<input checked="" type="checkbox"/> Subsequent Report	<input type="checkbox"/> Alter Casing	<input type="checkbox"/> Fracture Treat	<input type="checkbox"/> Reclamation	<input type="checkbox"/> Well Integrity
<input type="checkbox"/> Final Abandonment Notice	<input type="checkbox"/> Casing Repair	<input type="checkbox"/> New Construction	<input type="checkbox"/> Recomplete	<input checked="" type="checkbox"/> Other location & size of gathering Line
	<input type="checkbox"/> Change Plans	<input type="checkbox"/> Plug and Abandon	<input type="checkbox"/> Temporarily Abandon	
	<input type="checkbox"/> Convert to Injection	<input type="checkbox"/> Plug Back	<input type="checkbox"/> Water Disposal	

3. Describe Proposed or Completed Operation (clearly state all pertinent details, including estimated starting date of any proposed work and approximate duration thereof. If the proposal is to deepen directionally or recompleat horizontally, give subsurface locations and measured and true vertical depths of all pertinent markers and zones. Attach the Bond under which the work will be performed or provide the Bond No. on file with BLM/BIA. Required subsequent reports shall be filed within 30 days following completion of the involved operations. If the operation results in a multiple completion or recompleat in a new interval, a Form 3160-4 shall be filed once testing has been completed. Final Abandonment Notices shall be filed only after all requirements, including reclamation, have been completed, and the operator has determined that the site is ready for final inspection.)

Please see the attached map of the gathering flow lines of the Rose Federal #3, Rose Federal #4, Rose Federal #7 and the Rose Federal #6 that goes into the sales meter #21320 located @ 1870' FSL & 2078' FWL, Sec. 19; T-5-S, R-25-E next to the Rose Federal #6 located @ C-1980' FSL & 1980' FWL; Sec. 19, T-5-S, R-25-E.

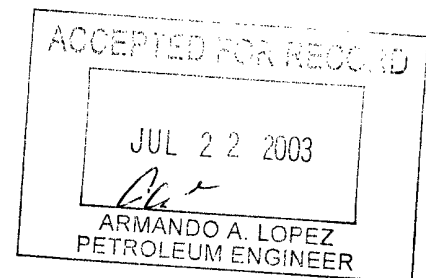

14. I hereby certify that the foregoing is true and correct
Name (Printed/Typed)

Jim Pulis

Title Production Superintendent

Signature

Date July 15, 2003

THIS SPACE FOR FEDERAL OR STATE OFFICE USE

Approved by (Signature)

Name
(Printed/Typed)

Title

Conditions of approval, if any, are attached. Approval of this notice does not warrant or certify that the applicant holds legal or equitable title to those rights in the subject lease which would entitle the applicant to conduct operations thereon.

Office

Date

Title 18 U.S.C. Section 1001 and Title 43 U.S.C. Section 1212, make it a crime for any person knowingly and willfully to make to any department or agency of the United States any false, fictitious or fraudulent statements or representations as to any matter within its jurisdiction.

(Continued on next page)

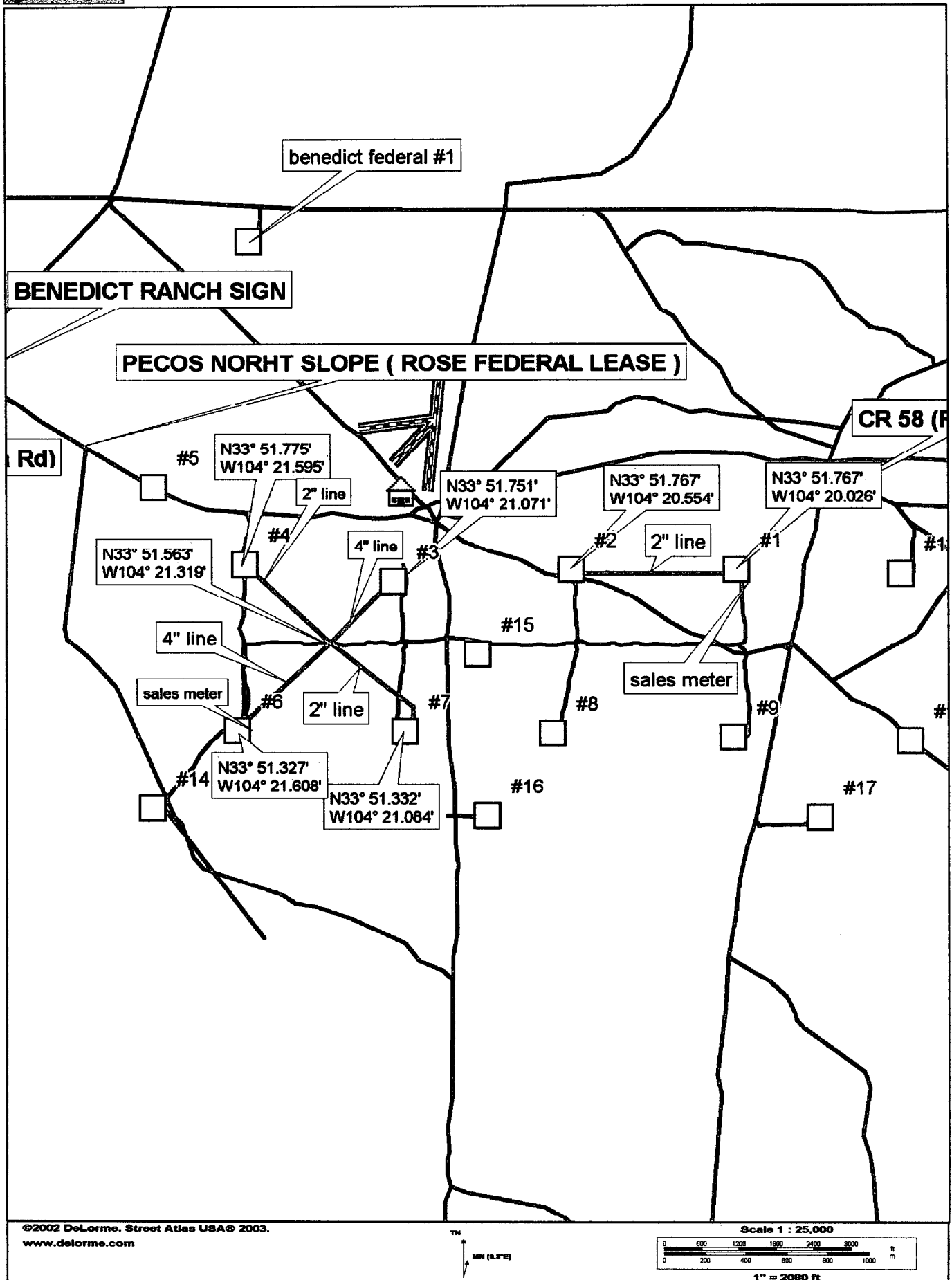



EXCO Resources, Inc.

Pecos Slope Field Area

Chaves County, New Mexico

Rose Federal Lease Area

USGS Topographic Map

0 2,000 4,000

FEET

POSTED WELL DATA

● Well Number

ATTRIBUTE MAP

WELL SYMBOLS

- Location Only
- ⊙ Gas Well
- ⊖ Dry Hole
- ⊕ Gas Show
- ⊗ Plugged & Abandoned Gas Well

REMARKS
CI = 10 feet

