

Submit 1 Copy To Appropriate District Office
District I - (575) 393-6161
1625 N. French Dr., Hobbs, NM 88240
District II - (575) 748-1283
811 S. First St., Artesia, NM 88210
District III - (505) 334-6178
1000 Rio Brazos Rd., Aztec, NM 87410
District IV - (505) 476-3460
1220 S. St. Francis Dr., Santa Fe, NM 87505

State of New Mexico
Energy, Minerals and Natural Resources

Form C-103
Revised July 18, 2013

OIL CONSERVATION DIVISION
1220 South St. Francis Dr.
Santa Fe, NM 87505

WELL API NO. 30-015-46385
5. Indicate Type of Lease STATE <input checked="" type="checkbox"/> FEE <input type="checkbox"/>
6. State Oil & Gas Lease No.
7. Lease Name or Unit Agreement Name Honey Graham State Com
8. Well Number 702H
9. OGRID Number 229137
10. Pool name or Wildcat Purple Sage; Wolfcamp 98220
11. Elevation (Show whether DR, RKB, RT, GR, etc.) 3083' GR

SUNDRY NOTICES AND REPORTS ON WELLS
(DO NOT USE THIS FORM FOR PROPOSALS TO DRILL OR TO DEEPEN OR PLUG BACK TO A DIFFERENT RESERVOIR. USE "APPLICATION FOR PERMIT" (FORM C-101) FOR SUCH PROPOSALS.)

1. Type of Well: Oil Well ☒ Gas Well ☐ Other ☐

2. Name of Operator
COG Operating LLC

3. Address of Operator
600 W. Illinois Ave., Midland, TX 79701

4. Well Location
Unit Letter D : 320 feet from the North line and 1185 feet from the West line
Section 20 Township 26S Range 28E NMPM County Eddy

11. Elevation (Show whether DR, RKB, RT, GR, etc.)
3083' GR

12. Check Appropriate Box to Indicate Nature of Notice, Report or Other Data

NOTICE OF INTENTION TO:		SUBSEQUENT REPORT OF:	
PERFORM REMEDIAL WORK <input type="checkbox"/>	PLUG AND ABANDON <input type="checkbox"/>	REMEDIAL WORK <input type="checkbox"/>	ALTERING CASING <input type="checkbox"/>
TEMPORARILY ABANDON <input type="checkbox"/>	CHANGE PLANS <input checked="" type="checkbox"/>	COMMENCE DRILLING OPNS. <input type="checkbox"/>	P AND A <input type="checkbox"/>
PULL OR ALTER CASING <input type="checkbox"/>	MULTIPLE COMPL <input type="checkbox"/>	CASING/CEMENT JOB <input type="checkbox"/>	
DOWNHOLE COMMINGLE <input type="checkbox"/>			
CLOSED-LOOP SYSTEM <input type="checkbox"/>			
OTHER: <input type="checkbox"/>		OTHER: <input type="checkbox"/>	

13. Describe proposed or completed operations. (Clearly state all pertinent details, and give pertinent dates, including estimated date of starting any proposed work). SEE RULE 19.15.7.14 NMAC. For Multiple Completions: Attach wellbore diagram of proposed completion or recompletion.

COG Operating LLC respectfully requests to change the dedicated acres for this well

FROM: 847.51

TO: 761.51

Attached is the revised C102.

RECEIVED

FEB 14 2020

EMNRD-OCD ARTESIA

Spud Date:

Rig Release Date:

I hereby certify that the information above is true and complete to the best of my knowledge and belief.

SIGNATURE Robyn M. Russell TITLE Sr. Regulatory Analyst DATE 02/13/2020
Type or print name Robyn M. Russell E-mail address: Russell@concho.com PHONE: (432) 685-4385

For State Use Only

APPROVED BY: Raymond A. Dudley TITLE Geologist DATE 2-17-2020
Conditions of Approval (if any):

District I
1625 N. French Dr., Hobbs, NM 88240
Phone: (575) 393-6161 Fax: (575) 393-0720
District II
811 S. First St., Artesia, NM 88210
Phone: (575) 748-1283 Fax: (575) 748-9720
District III
1000 Rio Brazos Road, Aztec, NM 87410
Phone: (505) 334-6178 Fax: (505) 334-6170
District IV
1220 S. St. Francis Dr., Santa Fe, NM 87505
Phone: (505) 476-3460 Fax: (505) 476-3462

State of New Mexico
Energy, Minerals & Natural Resources Department
OIL CONSERVATION DIVISION
1220 South St. Francis Dr.
Santa Fe, NM 87505

RECEIVED

FEB 14 2020

Form C-102
Revised August 1, 2011
Submit one copy to appropriate
District Office

☐ AMENDED REPORT

WELL LOCATION AND ACREAGE DEDICATION PLAT

1 API Number 30-015-46385	2 Pool Code 98220	3 Pool Name Purple Sage; Wolfcamp
4 Property Code 38476	5 Property Name HONEY GRAHAM STATE COM	6 Well Number 702H
7 GRID NO. 229137	8 Operator Name COG OPERATING, LLC	9 Elevation 3083'

10 Surface Location

UL or lot no. D	Section 20	Township 26S	Range 28E	Lot Idn	Feet from the 320	North/South line NORTH	Feet From the 1185	East/West line WEST	County EDDY
--------------------	---------------	-----------------	--------------	---------	----------------------	---------------------------	-----------------------	------------------------	----------------

11 Bottom Hole Location If Different From Surface

UL or lot no. 2	Section 32	Township 26S	Range 28E	Lot Idn	Feet from the 200	North/South line SOUTH	Feet from the 1670	East/West line WEST	County EDDY
--------------------	---------------	-----------------	--------------	---------	----------------------	---------------------------	-----------------------	------------------------	----------------

12 Dedicated Acres 761.51	13 Joint or Infill <input checked="" type="checkbox"/>	14 Consolidation Code	15 Order No.
------------------------------	---	-----------------------	--------------

No allowable will be assigned to this completion until all interest have been consolidated or a non-standard unit has been approved by the division.

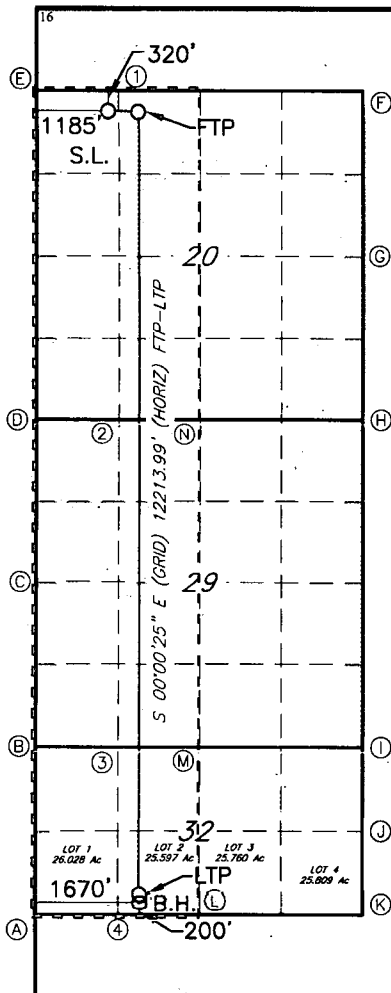

GEODETIC DATA
NAD 83 GRID - NM EAST

SURFACE LOCATION (SL)
N: 376350.1 - E: 609222.2
LAT: 32.0344771° N
LONG: 104.1142602° W

FIRST TAKE POINT (FTP)
330° FNL & 1670° FWL (Sec.20)
N: 376336.7 - E: 609707.0
LAT: 32.0344376° N
LONG: 104.1126956° W

LAST TAKE POINT (LTP)
330° FNL & 1670° FWL (Sec.32)
N: 364125.4 - E: 609708.5
LAT: 32.0008691° N
LONG: 104.1127713° W

BOTTOM HOLE (BH)
N: 363995.4 - E: 609708.8
LAT: 32.0005118° N
LONG: 104.1127714° W

CORNER DATA
NAD 83 GRID - NM EAST

A: FOUND BRASS CAP "1995"
N: 363793.5 - E: 608039.5

B: FOUND BRASS CAP "1995"
N: 366121.4 - E: 608035.0

C: FOUND BRASS CAP "1995"
N: 368761.0 - E: 608041.8

D: FOUND BRASS CAP "1995"
N: 371399.9 - E: 608048.9

E: CALCULATED CORNER
N: 376678.5 - E: 608036.7

F: FOUND BRASS CAP "1995"
N: 376640.9 - E: 613327.9

G: FOUND BRASS CAP "1995"
N: 373994.4 - E: 613329.1

H: FOUND BRASS CAP "1995"
N: 371341.8 - E: 613334.8

I: FOUND BRASS CAP "1995"
N: 366056.4 - E: 613343.5

J: FOUND BRASS CAP "1995"
N: 364641.9 - E: 613346.6

K: FOUND BRASS CAP "1995"
N: 363800.2 - E: 613348.4

L: FOUND BRASS CAP "1995"
N: 363796.6 - E: 610675.9

M: FOUND BRASS CAP "1995"
N: 366045.1 - E: 610671.1

N: FOUND BRASS CAP "1995"
N: 371370.8 - E: 610691.8

CALCULATED POINTS

1: N: 376669.1 - E: 609359.5
2: N: 371385.4 - E: 609370.4
3: N: 366083.3 - E: 609353.1
4: N: 363795.1 - E: 609357.7

17 OPERATOR CERTIFICATION

I hereby certify that the information contained herein is true and complete to the best of my knowledge and belief, and that this organization either owns a working interest or unleased mineral interest in the land including the proposed bottom hole location or has a right to drill this well at this location pursuant to a contract with an owner of such a mineral or working interest, or to a voluntary pooling agreement or a compulsory pooling order heretofore entered by the division.

Signature: *[Signature]* Date: 02/13/2020
Printed Name: Robyn M. Russell

Russell@concho.com
E-mail Address

18 SURVEYOR CERTIFICATION

I hereby certify that the well location shown on this plat was plotted from field notes of actual surveys made by me or under my supervision, and that the same is true and correct to the best of my belief.

09-06-2019

Date of Survey

Signature and Seal of Professional Surveyor

19680

Certificate Number

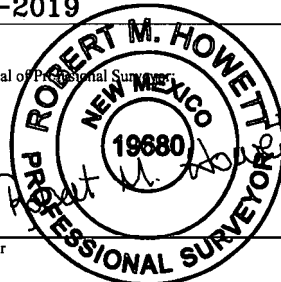

Job No.: LS19090862

RWP 2-17-20