

Submit 1 Copy To Appropriate District Office  
District I - (575) 393-6161  
1625 N. French Dr., Hobbs, NM 88240  
District II - (575) 748-1283  
811 S. First St., Artesia, NM 88210  
District III - (505) 334-6178  
1000 Rio Brazos Rd., Aztec, NM 87410  
District IV - (505) 476-3460  
1220 S. St. Francis Dr., Santa Fe, NM 87505

State of New Mexico  
Energy, Minerals and Natural Resources

Form C-103  
Revised July 18, 2013

OIL CONSERVATION DIVISION  
1220 South St. Francis Dr.  
Santa Fe, NM 87505

WELL API NO. 30-015-46386
5. Indicate Type of Lease STATE <input checked="" type="checkbox"/> FEE <input type="checkbox"/>
6. State Oil & Gas Lease No.
7. Lease Name or Unit Agreement Name Honey Graham State Com
8. Well Number 703H
9. OGRID Number 229137
10. Pool name or Wildcat Purple Sage; Wolfcamp 98220
11. Elevation (Show whether DR, RKB, RT, GR, etc.) 3084' GR

SUNDRY NOTICES AND REPORTS ON WELLS (DO NOT USE THIS FORM FOR PROPOSALS TO DRILL OR TO DEEPEN OR PLUG BACK TO A DIFFERENT RESERVOIR. USE "APPLICATION FOR PERMIT" (FORM C-101) FOR SUCH PROPOSALS.)	
1. Type of Well: Oil Well <input checked="" type="checkbox"/> Gas Well <input type="checkbox"/> Other <input type="checkbox"/>	
2. Name of Operator COG Operating LLC	
3. Address of Operator 600 W. Illinois Ave., Midland, TX 79701	
4. Well Location Unit Letter <u>D</u> : <u>320</u> feet from the <u>North</u> line and <u>1155</u> feet from the <u>West</u> line Section <u>20</u> Township <u>26S</u> Range <u>28E</u> NMPM County <u>Eddy</u>	
11. Elevation (Show whether DR, RKB, RT, GR, etc.) 3084' GR	

12. Check Appropriate Box to Indicate Nature of Notice, Report or Other Data

NOTICE OF INTENTION TO:		SUBSEQUENT REPORT OF:	
PERFORM REMEDIAL WORK <input type="checkbox"/>	PLUG AND ABANDON <input type="checkbox"/>	REMEDIAL WORK <input type="checkbox"/>	ALTERING CASING <input type="checkbox"/>
TEMPORARILY ABANDON <input type="checkbox"/>	CHANGE PLANS <input checked="" type="checkbox"/>	COMMENCE DRILLING OPNS. <input type="checkbox"/>	P AND A <input type="checkbox"/>
PULL OR ALTER CASING <input type="checkbox"/>	MULTIPLE COMPL <input type="checkbox"/>	CASING/CEMENT JOB <input type="checkbox"/>	
DOWNHOLE COMMINGLE <input type="checkbox"/>			
CLOSED-LOOP SYSTEM <input type="checkbox"/>			
OTHER: <input type="checkbox"/>		OTHER: <input type="checkbox"/>	

13. Describe proposed or completed operations. (Clearly state all pertinent details, and give pertinent dates, including estimated date of starting any proposed work). SEE RULE 19.15.7.14 NMAC. For Multiple Completions: Attach wellbore diagram of proposed completion or recompletion.

COG Operating LLC respectfully requests to change the dedicated acres for this well

FROM: 847.51

TO: 761.51

Attached is the revised C102.

RECEIVED

FEB 14 2020

EMNRD-OCD ARTESIA

Spud Date:

Rig Release Date:

I hereby certify that the information above is true and complete to the best of my knowledge and belief.

SIGNATURE Robyn M. Russell TITLE Sr. Regulatory Analyst DATE 02/13/2020

Type or print name Robyn M. Russell E-mail address: Russell@concho.com PHONE: (432) 685-4385

For State Use Only

APPROVED BY Raymond W. Dwyer TITLE Geologist DATE 2/17/2020  
Conditions of Approval (if any):

District I  
1625 N. French Dr., Hobbs, NM 88240  
Phone: (575) 393-6161 Fax: (575) 393-0720  
District II  
811 S. First St., Artesia, NM 88210  
Phone: (575) 748-1283 Fax: (575) 748-9720  
District III  
1000 Rio Brazos Road, Aztec, NM 87410  
Phone: (505) 334-6178 Fax: (505) 334-6170  
District IV  
1220 S. St. Francis Dr., Santa Fe, NM 87505  
Phone: (505) 476-3460 Fax: (505) 476-3462

State of New Mexico  
Energy, Minerals & Natural Resources Department  
OIL CONSERVATION DIVISION  
1220 South St. Francis Dr.  
Santa Fe, NM 87505

RECEIVED

FEB 14 2020

Form C-102

Revised August 1, 2011

Submit one copy to appropriate  
District Office

☐ AMENDED REPORT

WELL LOCATION AND ACREAGE DEDICATION PLAT

1 API Number 30-015-46386	2 Pool Code 98220	3 Pool Name Purple Sage; Wolfcamp
4 Property Code 38476	5 Property Name HONEY GRAHAM STATE COM	6 Well Number 703H
7 GRID NO. 229137	8 Operator Name COG OPERATING, LLC	9 Elevation 3084'

10 Surface Location

UL or lot no. D	Section 20	Township 26S	Range 28E	Lot Idn	Feet from the 320	North/South line NORTH	Feet From the 1155	East/West line WEST	County EDDY
--------------------	---------------	-----------------	--------------	---------	----------------------	---------------------------	-----------------------	------------------------	----------------

11 Bottom Hole Location If Different From Surface

UL or lot no. 1	Section 32	Township 26S	Range 28E	Lot Idn	Feet from the 200	North/South line SOUTH	Feet from the 670	East/West line WEST	County EDDY
--------------------	---------------	-----------------	--------------	---------	----------------------	---------------------------	----------------------	------------------------	----------------

12 Dedicated Acres 761.51	13 Joint or Infill <input checked="" type="checkbox"/>	14 Consolidation Code	15 Order No.
------------------------------	---	-----------------------	--------------

No allowable will be assigned to this completion until all interest have been consolidated or a non-standard unit has been approved by the division.

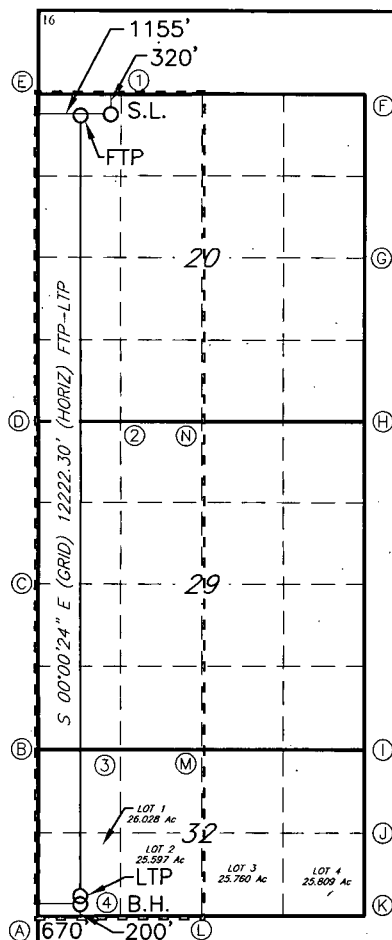

GEODETIC DATA  
NAD 83 GRID - NM EAST

SURFACE LOCATION (SL)  
N: 376350.3 - E: 609192.2  
LAT: 32.0344780° N  
LONG: 104.1143570° W

FIRST TAKE POINT (FTP)  
330' FSL & 670' FWL (Sec. 20)  
N: 376343.8 - E: 608707.3  
LAT: 32.0344627° N  
LONG: 104.1159219° W

LAST TAKE POINT (LTP)  
330' FSL & 670' FWL (Sec. 32)  
N: 364124.2 - E: 608708.7  
LAT: 32.0008713° N  
LONG: 104.1159966° W

BOTTOM HOLE (BH)  
N: 363994.2 - E: 608709.0  
LAT: 32.0005140° N  
LONG: 104.1159966° W

CORNER DATA  
NAD 83 GRID - NM EAST

A: FOUND BRASS CAP "1995"  
N: 363793.5 - E: 608039.5

B: FOUND BRASS CAP "1995"  
N: 366121.4 - E: 608035.0

C: FOUND BRASS CAP "1995"  
N: 368761.0 - E: 608041.8

D: FOUND BRASS CAP "1995"  
N: 371399.9 - E: 608048.9

E: CALCULATED CORNER  
N: 376678.5 - E: 608036.7

F: FOUND BRASS CAP "1995"  
N: 376640.9 - E: 613327.9

G: FOUND BRASS CAP "1995"  
N: 373994.4 - E: 613329.1

H: FOUND BRASS CAP "1995"  
N: 371341.8 - E: 613334.8

I: FOUND BRASS CAP "1995"  
N: 366056.4 - E: 613343.5

J: FOUND BRASS CAP "1995"  
N: 364641.9 - E: 613346.6

K: FOUND BRASS CAP "1995"  
N: 363800.2 - E: 613348.4

L: FOUND BRASS CAP "1995"  
N: 363796.6 - E: 610675.9

M: FOUND BRASS CAP "1995"  
N: 366045.1 - E: 610671.1

N: FOUND BRASS CAP "1995"  
N: 371370.8 - E: 610691.8

CALCULATED POINTS

1: N: 376669.1 - E: 609359.5  
2: N: 371385.4 - E: 609370.4  
3: N: 366083.3 - E: 609353.1  
4: N: 363795.1 - E: 609357.7

17 OPERATOR CERTIFICATION

I hereby certify that the information contained herein is true and complete to the best of my knowledge and belief, and that this organization either owns a working interest or unleased mineral interest in the land including the proposed bottom hole location or has a right to drill this well at this location pursuant to a contract with an owner of such a mineral or working interest, or to a voluntary pooling agreement or a compulsory pooling order heretofore entered by the division.

Signature: *Robyn M. Russell* Date: 02/13/2020

Printed Name: Robyn M. Russell

E-mail Address: Rrussell@concho.com

18 SURVEYOR CERTIFICATION

I hereby certify that the well location shown on this plat was plotted from field notes of actual surveys made by me or under my supervision, and that the same is true and correct to the best of my belief.

09-06-2019

Date of Survey

Signature and Seal of Professional Surveyor

19680

Certificate Number

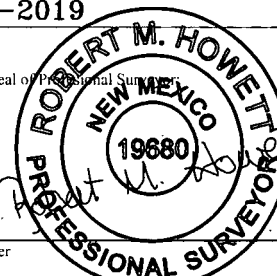

Job No.: LS19090861

RWP 2-17-2020