

Submit 1 Copy To Appropriate District
Office
District I - (575) 393-6161
1625 N. French Dr., Hobbs, NM 88240
District II - (575) 748-1283
811 S. First St., Artesia, NM 88210
District III - (505) 334-6178
1000 Rio Brazos Rd., Aztec, NM 87410
District IV - (505) 476-3460
1220 S. St. Francis Dr., Santa Fe, NM
87505

State of New Mexico
Energy, Minerals and Natural Resources

Form C-103
Revised July 18, 2013

OIL CONSERVATION DIVISION
1220 South St. Francis Dr.
Santa Fe, NM 87505

WELL API NO. 30-015-44886
5. Indicate Type of Lease STATE <input checked="" type="checkbox"/> FEE <input type="checkbox"/>
6. State Oil & Gas Lease No.
7. Lease Name or Unit Agreement Name Creedence 21/16 W0HA St Com
8. Well Number #2H
9. OGRID Number 14744
10. Pool name or Wildcat Purple Sage; Wolfcamp (Gas)
11. Elevation (Show whether DR, RKB, RT, GR, etc.) 3024'

SUNDRY NOTICES AND REPORTS ON WELLS
(DO NOT USE THIS FORM FOR PROPOSALS TO DRILL OR TO DEEPEN OR PLUG BACK TO A
DIFFERENT RESERVOIR. USE "APPLICATION FOR PERMIT" (FORM C-101) FOR SUCH
PROPOSALS.)

1. Type of Well: Oil Well ☐ Gas Well ☒ Other

2. Name of Operator
Mewbourne Oil Company

3. Address of Operator
PO Box 5270, Hobbs NM 88240

4. Well Location
Unit Letter H : 2525 feet from the South line and 735 feet from the East line
Section 21 Township 24S Range 28E NMPM Eddy County

11. Elevation (Show whether DR, RKB, RT, GR, etc.)
3024'

12. Check Appropriate Box to Indicate Nature of Notice, Report or Other Data

NOTICE OF INTENTION TO:

PERFORM REMEDIAL WORK ☐ PLUG AND ABANDON ☐
TEMPORARILY ABANDON ☐ CHANGE PLANS ☐
PULL OR ALTER CASING ☐ MULTIPLE COMPL ☐
DOWNHOLE COMMINGLE ☐
CLOSED-LOOP SYSTEM ☐
OTHER: ☒ APD Extension

SUBSEQUENT REPORT OF:

REMEDIAL WORK ☐ ALTERING CASING ☐
COMMENCE DRILLING OPNS. ☐ P AND A ☐
CASING/CEMENT JOB ☐
OTHER: ☐

13. Describe proposed or completed operations. (Clearly state all pertinent details, and give pertinent dates, including estimated date of starting any proposed work). SEE RULE 19.15.7.14 NMAC. For Multiple Completions: Attach wellbore diagram of proposed completion or recompletion.

Mewbourne Oil Company has an approved APD for the above captioned well that will expire on 04/17/2020.
We would like to extend this APD.

New C-102 attached.

*Extended 1 year
4/17/2021*

RECEIVED

MAR 12 2020

Spud Date:

Rig Release Date:

EMNRD-OCDARTESIA

I hereby certify that the information above is true and complete to the best of my knowledge and belief.

SIGNATURE Jackie Lathan TITLE Regulatory DATE 03/10/2020

Type or print name Jackie Lathan E-mail address: jlathan@mewbourne.com PHONE: 575-393-5905

For State Use Only

APPROVED BY: Raymond M. Ridgway TITLE Geologist DATE 3-18-20

Conditions of Approval (if any):

RECEIVED

MAR 12 2020

District I
1625 N. French Dr., Hobbs, NM 88240
Phone: (575) 393-6161 Fax: (575) 393-0720
District II
811 S. First St., Artesia, NM 88210
Phone: (575) 748-1283 Fax: (575) 748-9720
District III
1000 Rio Brazos Road, Aztec, NM 87410
Phone: (505) 334-6178 Fax: (505) 334-6170
District IV
1220 S. St. Francis Dr., Santa Fe, NM 87505
Phone: (505) 476-3460 Fax: (505) 476-3462

State of New Mexico
Energy, Minerals & Natural Resources Department
OIL CONSERVATION DIVISION
1220 South St. Francis Dr.
Santa Fe, NM 87505

Form C-102
Revised August 1, 2011
Submit one copy to appropriate
District Office

☐ AMENDED REPORT

WELL LOCATION AND ACREAGE DEDICATION PLAT

¹ API Number 30-015-44886		² Pool Code 98220		³ Pool Name Purple Sage; Wolfcamp (Gas)	
⁴ Property Code 32199		⁵ Property Name CREEDENCE 21/16 WOHA STATE COM			
⁷ OGRID NO. 14744		⁸ Operator Name MEWBOURNE OIL COMPANY			
		⁶ Well Number 2H			
		⁹ Elevation 3024'			
¹⁰ Surface Location					
UL or lot no. I	Section 21	Township 24S	Range 28E	Lot Idn	Feet from the 2525
				North/South line SOUTH	Feet From the 735
				East/West line EAST	County EDDY
¹¹ Bottom Hole Location If Different From Surface					
UL or lot no. A	Section 16	Township 24S	Range 28E	Lot Idn	Feet from the 330
				North/South line NORTH	Feet from the 1320
				East/West line EAST	County EDDY
¹² Dedicated Acres 480	¹³ Joint or Infill	¹⁴ Consolidation Code	¹⁵ Order No.		

No allowable will be assigned to this completion until all interest have been consolidated or a non-standard unit has been approved by the division.

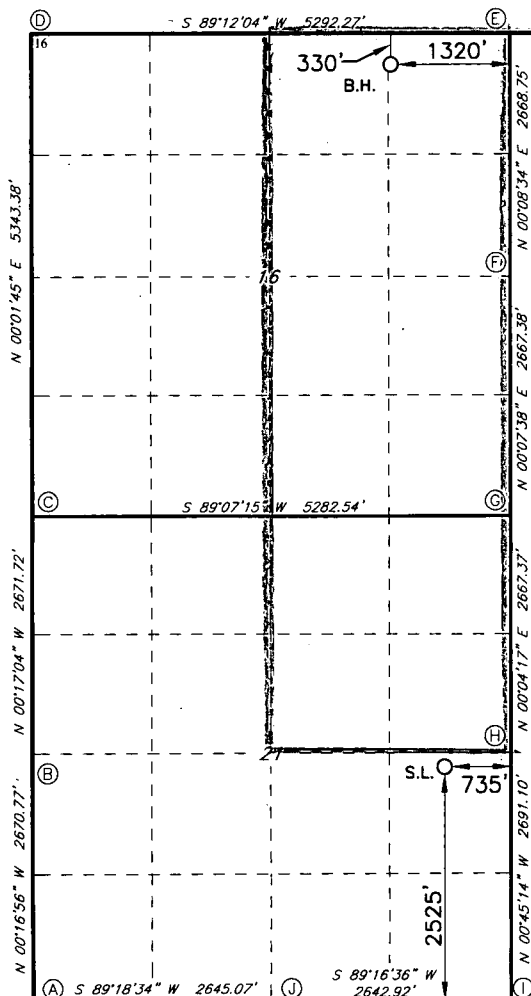

GEODETIC DATA
NAD 83 GRID - NM EAST

SURFACE LOCATION
N: 437652.8 - E: 617667.0
LAT: 32.2029438° N
LONG: 104.0865550° W

BOTTOM HOLE
N: 445481.4 - E: 617095.1
LAT: 32.2244675° N
LONG: 104.0883463° W

CORNER DATA
NAD 83 GRID - NM EAST

A: FOUND BRASS CAP "1942"
N 435072.6 - E 613148.6

B: FOUND BRASS CAP "1942"
N 437742.8 - E 613135.4

C: CALCULATED CORNER
N 440413.8 - E 613122.2

D: FOUND 100D NAIL
N: 445756.0 - E: 613124.9

E: CALCULATED CORNER
N: 445829.8 - E: 618415.5

F: FOUND BRASS CAP "1942"
N: 443161.6 - E: 618408.8

G: CALCULATED CORNER
N: 440494.9 - E: 618402.9

H: FOUND BRASS CAP "1942"
N: 437828.1 - E: 618399.6

I: FOUND BRASS CAP "1942"
N 435137.9 - E 618435.0

J: FOUND BRASS CAP "1942"
N 435104.5 - E 615792.9

¹⁷ OPERATOR CERTIFICATION

I hereby certify that the information contained herein is true and complete to the best of my knowledge and belief, and that this organization either owns a working interest or unleased mineral interest in the land including the proposed bottom hole location or has a right to drill this well at this location pursuant to a contract with an owner of such a mineral or working interest, or to a voluntary pooling agreement or a compulsory pooling order heretofore entered by the division.

Signature Jackie Lathan Date 03/10/2020

Printed Name
Jackie Lathan

E-mail Address

¹⁸ SURVEYOR CERTIFICATION

I hereby certify that the well location shown on this plat was plotted from field notes of actual surveys made by me or under my supervision, and that the same is true and correct to the best of my belief.

4-05-2018

Date of Survey

Signature and Seal of Professional Surveyor

19680

Certificate Number

REV: 11-16-18 SHL

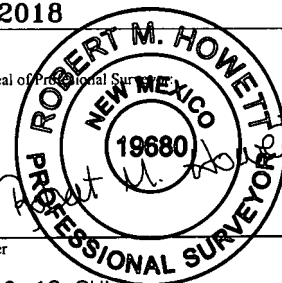

RRC - Job No.: **LS1804442R**