

UNITED STATES
DEPARTMENT OF THE INTERIOR
BUREAU OF LAND MANAGEMENT

FORM APPROVED
OMB NO. 1004-0137
Expires: January 31, 2018

SUNDRY NOTICES AND REPORTS ON WELLS
Do not use this form for proposals to drill or to re-enter an abandoned well. Use form 3160-3 (APD) for such proposals.

5. Lease Serial No.
NMNM0544986

6. If Indian, Allottee or Tribe Name

7. If Unit or CA/Agreement, Name and/or No.

SUBMIT IN TRIPLICATE - Other instructions on page 2

8. Well Name and No.
TODD 36-25 STATE FED COM 234H

9. API Well No.
30-015-45907-00-X1

10. Field and Pool or Exploratory Area
WILDCAT

11. County or Parish, State
EDDY COUNTY, NM

1. Type of Well
☒ Oil Well ☐ Gas Well ☐ Other

2. Name of Operator **DEVON ENERGY PRODUCTION COMPANY** Contact: **JENNIFER HARMS**
Email: **jennifer.harms@devn.com**

3a. Address
333 WEST SHERIDAN AVENUE
OKLAHOMA CITY, OK 73102

3b. Phone No. (include area code)
Ph: 405-552-6560

4. Location of Well (Footage, Sec., T., R., M., or Survey Description)
Sec 36 T23S R31E SWSE 330FSL 1666FEL
32.254749 N Lat, 103.728371 W Lon

12. CHECK THE APPROPRIATE BOX(ES) TO INDICATE NATURE OF NOTICE, REPORT, OR OTHER DATA

TYPE OF SUBMISSION	TYPE OF ACTION			
<input checked="" type="checkbox"/> Notice of Intent	<input type="checkbox"/> Acidize	<input type="checkbox"/> Deepen	<input type="checkbox"/> Production (Start/Resume)	<input type="checkbox"/> Water Shut-Off
<input type="checkbox"/> Subsequent Report	<input type="checkbox"/> Alter Casing	<input type="checkbox"/> Hydraulic Fracturing	<input type="checkbox"/> Reclamation	<input type="checkbox"/> Well Integrity
<input type="checkbox"/> Final Abandonment Notice	<input type="checkbox"/> Casing Repair	<input type="checkbox"/> New Construction	<input type="checkbox"/> Recomplete	<input checked="" type="checkbox"/> Other
	<input type="checkbox"/> Change Plans	<input type="checkbox"/> Plug and Abandon	<input type="checkbox"/> Temporarily Abandon	Drilling Operations
	<input type="checkbox"/> Convert to Injection	<input type="checkbox"/> Plug Back	<input type="checkbox"/> Water Disposal	

13. Describe Proposed or Completed Operation: Clearly state all pertinent details, including estimated starting date of any proposed work and approximate duration thereof. If the proposal is to deepen directionally or recompleat horizontally, give subsurface locations and measured and true vertical depths of all pertinent markers and zones. Attach the Bond under which the work will be performed or provide the Bond No. on file with BLM/BIA. Required subsequent reports must be filed within 30 days following completion of the involved operations. If the operation results in a multiple completion or recompleat in a new interval, a Form 3160-4 must be filed once testing has been completed. Final Abandonment Notices must be filed only after all requirements, including reclamation, have been completed and the operator has determined that the site is ready for final inspection.

Devon Energy Production Co., L.P. (Devon) respectfully requests to change the dedicated acre spacing on the subject well. Please see attached plat.

RECEIVED

MAR 05 2020

EMNRD-OCDARTESIA

14. I hereby certify that the foregoing is true and correct. Electronic Submission #502287 verified by the BLM Well Information System For DEVON ENERGY PRODUCTION COMPANY LP, sent to the Carlsbad Committed to AFMSS for processing by PRISCILLA PEREZ on 02/07/2020 (20PP1143SE)	
Name (Printed/Typed) JENNIFER HARMS	Title REGULATORY COMPLIANCE ANALYST
Signature (Electronic Submission)	Date 02/06/2020

THIS SPACE FOR FEDERAL OR STATE OFFICE USE

Approved By (BLM Approver Not Specified) _____	Title _____	Date 02/18/2020
Conditions of approval, if any, are attached. Approval of this notice does not warrant or certify that the applicant holds legal or equitable title to those rights in the subject lease which would entitle the applicant to conduct operations thereon.		Office Carlsbad

Title 18 U.S.C. Section 1001 and Title 43 U.S.C. Section 1212, make it a crime for any person knowingly and willfully to make to any department or agency of the United States any false, fictitious or fraudulent statements or representations as to any matter within its jurisdiction.

(Instructions on page 2)

**** BLM REVISED ** BLM REVISED ** BLM REVISED ** BLM REVISED ** BLM REVISED ****

RW 3-18-20

Revisions to Operator-Submitted EC Data for Sundry Notice #502287

	Operator Submitted	BLM Revised (AFMSS)
Sundry Type:	DRG SR	DRG NOI
Lease:	NMNM0544986	NMNM0544986
Agreement:		
Operator:	DEVON ENERGY PRODUCTION COMPAN 333 WEST SHERIDAN AVENUE OKLAHOMA CITY, OK 73102-5015 Ph: 405-552-6560	DEVON ENERGY PRODUCTION COM LP 333 WEST SHERIDAN AVENUE OKLAHOMA CITY, OK 73102 Ph: 405 552 6571
Admin Contact:	JENNIFER HARMS REGULATORY COMPLIANCE ANALYST E-Mail: jennifer.harms@dvn.com Ph: 405-552-6560	JENNIFER HARMS REGULATORY COMPLIANCE ANALYST E-Mail: jennifer.harms@dvn.com Ph: 405-552-6560
Tech Contact:	JENNIFER HARMS REGULATORY COMPLIANCE ANALYST E-Mail: jennifer.harms@dvn.com Ph: 405-552-6560	JENNIFER HARMS REGULATORY COMPLIANCE ANALYST E-Mail: jennifer.harms@dvn.com Ph: 405-552-6560
Location:		
State:	NM	NM
County:	EDDY	EDDY
Field/Pool:	SAND DUNES, SOUTH/BS	WILDCAT
Well/Facility:	TODD 36-25 STATE FED COM 234H Sec 36 T23S R31E SWSE 330FSL 1666FEL	TODD 36-25 STATE FED COM 234H Sec 36 T23S R31E SWSE 330FSL 1666FEL 32.254749 N Lat, 103.728371 W Lon

DISTRICT I
1625 N. FRENCH DR., HOBBS, NM 88240
Phone: (575) 393-6161 Fax: (575) 393-0720

DISTRICT II
811 S. FIRST ST., ARTESIA, NM 88210
Phone: (575) 748-1283 Fax: (575) 748-9720

DISTRICT III
1000 RIO BRAZOS RD., AZTEC, NM 87410
Phone: (505) 334-6178 Fax: (505) 334-6170

DISTRICT IV
1220 S. ST. FRANCIS DR., SANTA FE, NM 87505
Phone: (505) 476-3460 Fax: (505) 476-3462

State of New Mexico
Energy, Minerals & Natural Resources Department
OIL CONSERVATION DIVISION
1220 SOUTH ST. FRANCIS
Santa Fe, New Mexico 87505

EMNRD-OCDARTESIA

Form C-102

Revised August 1, 2011

Submit one copy to appropriate

District Office

☐ AMENDED REPORT

WELL LOCATION AND ACREAGE DEDICATION PLAT

API Number 300845907	Pool Code 53805	Pool Name Sand Dunes Bone Spring South
Property Code 325417	Property Name TODD 36-25 STATE FED COM	Well Number 234H
OGRID No. 6137	Operator Name DEVON ENERGY PRODUCTION COMPANY, L.P.	Elevation 3508.5'

Surface Location

UL or lot No.	Section	Township	Range	Lot Idn	Feet from the	North/South line	Feet from the	East/West line	County
0	36	23-S	31-E		330	SOUTH	1666	EAST	EDDY

Bottom Hole Location If Different From Surface

UL or lot No.	Section	Township	Range	Lot Idn	Feet from the	North/South line	Feet from the	East/West line	County
A	25	23-S	31-E		20	NORTH	1280	EAST	EDDY

Dedicated Acres 640	Joint or Infill	Consolidation Code	Order No.
------------------------	-----------------	--------------------	-----------

NO ALLOWABLE WILL BE ASSIGNED TO THIS COMPLETION UNTIL ALL INTERESTS HAVE BEEN CONSOLIDATED
OR A NON-STANDARD UNIT HAS BEEN APPROVED BY THE DIVISION

BOTTOM OF HOLE
LAT: 32.2826307
LONG: -103.7271093

LAST TAKE POINT
LAT: 32.2824108
LONG: -103.7271094

FIRST TAKE POINT
LAT: 32.2539426
LONG: -103.7271201

TODD 36-25 STATE FED COM 234H
ELEV: 3508.5'
LAT: 32.2545750
LONG: -103.7283687

Note: All bearings recited herein
are based on the New Mexico
State Plane Coordinate System,
NAD 83, New Mexico East Zone
3001, US Survey Feet, all
distances are grid.

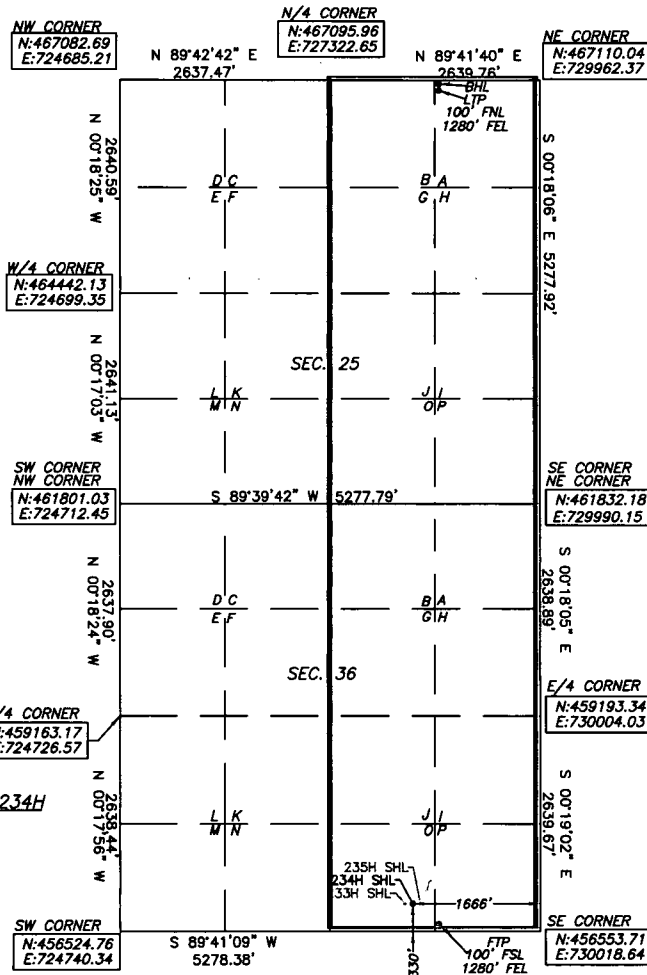

OPERATOR CERTIFICATION

I hereby certify that the information herein is true and complete to the best of my knowledge and belief, and that this organization either owns a working interest or unleased mineral interest in the land including the proposed bottom hole location or has a right to drill this well at this location pursuant to a contract with an owner of such mineral or working interest, or to a voluntary pooling agreement or a compulsory pooling order heretofore entered by the division.

Jenny Harms 10-5-2018
Signature Date

Printed Name

Jenny.harms@dvn.com

E-mail Address

SURVEYOR CERTIFICATION

I hereby certify that the well location shown on this plat was plotted from field notes of actual surveys made by me or under my supervision, and that the same is true and correct to the best of my belief.

09/2018

Date of Survey

Signature & Seal of Professional Surveyor

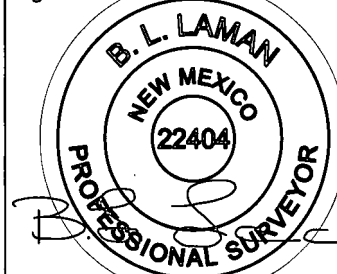

09/23/18

Certificate No. 22404

B.L. LAMAN

Date of Survey: 9/15/18

DRAWN BY: CM

RUP-3-18-20

RECEIVED

MAR 05 2020

Intent ☒ As Drilled ☐

API #

EMNRD-OCDARTESIA

Operator Name: DEVON ENERGY PRODUCTION COMPANY, LP.	Property Name: TODD 36-25 STATE FED COM	Well Number 234H
---	--	---------------------

Kick Off Point (KOP)

UL	Section 36	Township 23	Range 31	Lot	Feet 50	From N/S South	Feet 1280	From E/W East	County EDDY
Latitude 32.253799					Longitude -103.727125			NAD 83	

First Take Point (FTP)

UL P	Section 36	Township 23	Range 31	Lot	Feet 100	From N/S SOUTH	Feet 1280	From E/W EAST	County EDDY
Latitude 32.2539426					Longitude 103.7271201			NAD 83	

Last Take Point (LTP)

UL A	Section 25	Township 23	Range 31	Lot	Feet 100	From N/S NORTH	Feet 1280	From E/W EAST	County EDDY
Latitude 32.2824108					Longitude 103.7271094			NAD 83	

Is this well the defining well for the Horizontal Spacing Unit? ☒Is this well an infill well? ☐

If infill is yes please provide API if available, Operator Name and well number for Defining well for Horizontal Spacing Unit.

API #

Operator Name: Devon Energy Production Corporation L.P.	Property Name:	Well Number 234H
--	----------------	---------------------

KZ 06/29/2018

SECTION 36, TOWNSHIP 23 SOUTH, RANGE 31 EAST, N.M.P.M.
EDDY COUNTY, STATE OF NEW MEXICO
SITE MAP

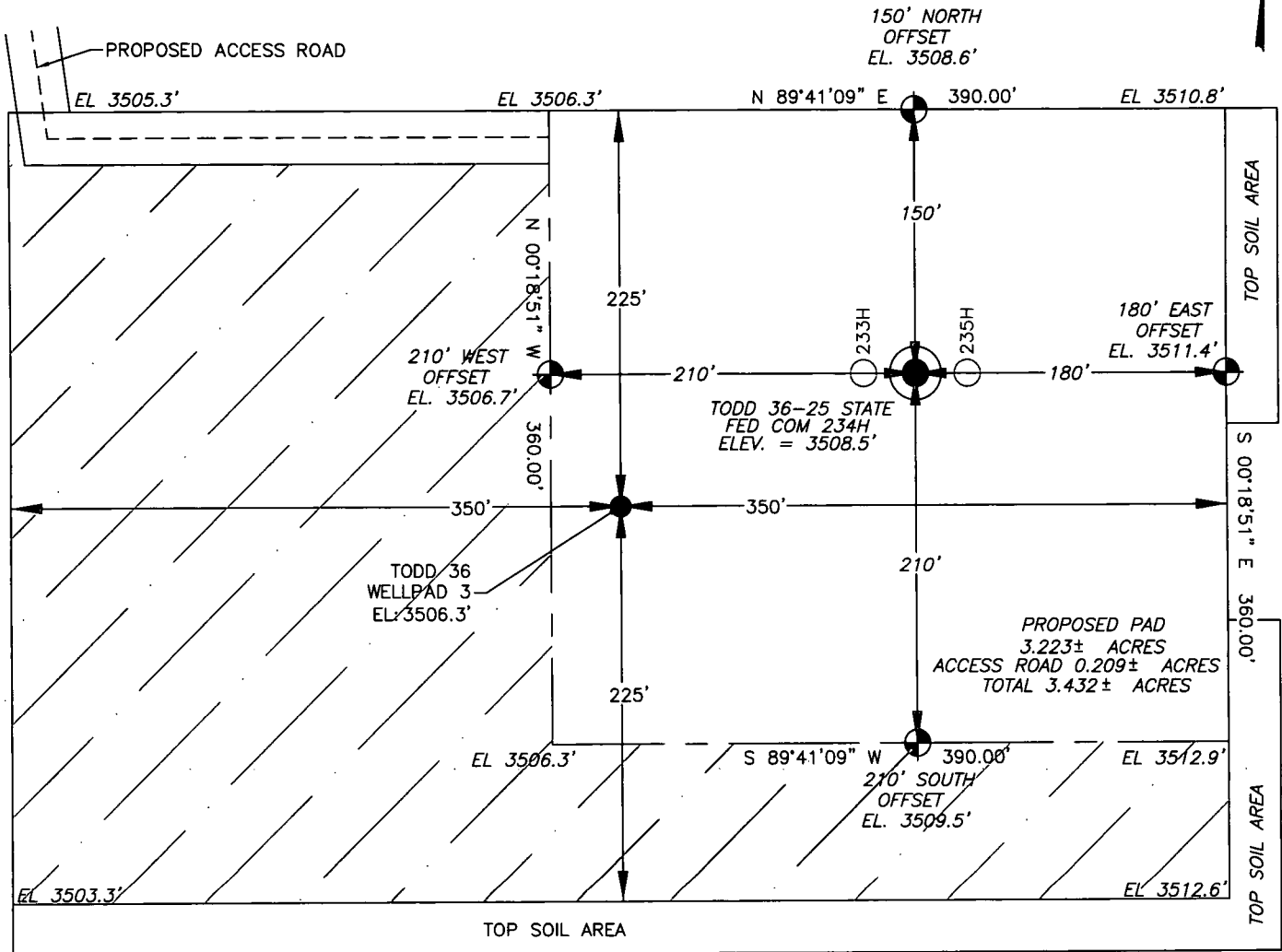

Note: All bearings recited herein are based on the New Mexico State Plane Coordinate System, NAD 83, New Mexico East Zone 3001, US Survey Feet, all distances are grid.

DEVON ENERGY PRODUCTION COMPANY, L.P.
TODD 36-25 STATE FED COM 234H
LOCATED 330 FT. FROM THE SOUTH LINE
AND 1666 FT. FROM THE EAST LINE OF
SECTION 36, TOWNSHIP 23 SOUTH,
RANGE 31 EAST, N.M.P.M.
EDDY COUNTY, STATE OF NEW MEXICO

DIRECTIONS TO LOCATION

FROM THE INTERSECTION OF NM-128 AND RED ROAD HEAD NORTH ON RED ROAD FOR 0.09 MILES. TURN RIGHT ONTO AN ACCESS ROAD AND HEAD NORTHEAST FOR 0.07 MILES TO THE POINT OF BEGINNING OF THE PROPOSED TODD 36 WELLPAD 1 ACCESS ROAD. LEAVE THE EXISTING ACCESS ROAD AND HEAD NORTH AND EAST ON THE PROPOSED TODD 36 WELLPAD 1 ACCESS ROAD FOR 0.19 MILES TO THE SAME EXISTING ACCESS ROAD AND THEN HEAD EAST FOR 0.50 MILES TO THE POINT OF BEGINNING OF THE PROPOSED TODD 36 WELLPAD 3 ACCESS ROAD. HEAD SOUTH ALONG THE PROPOSED TODD 36 WELLPAD 3 ACCESS ROAD FOR 46 FEET TO THE NORTHWEST CORNER OF THE TODD 36 WELLPAD 3.

HORIZON ROW LLC

DEVON ENERGY PRODUCTION CO., L.P.

Drawn by:
CHRIS MAAS

Date: 09/20/2018

Drawn for:

devon

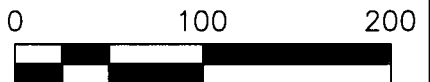

SECTION 36, TOWNSHIP 23 SOUTH, RANGE 31 EAST, N.M.P.M.
EDDY COUNTY, STATE OF NEW MEXICO
INTERIM SITE BUILD PLAN

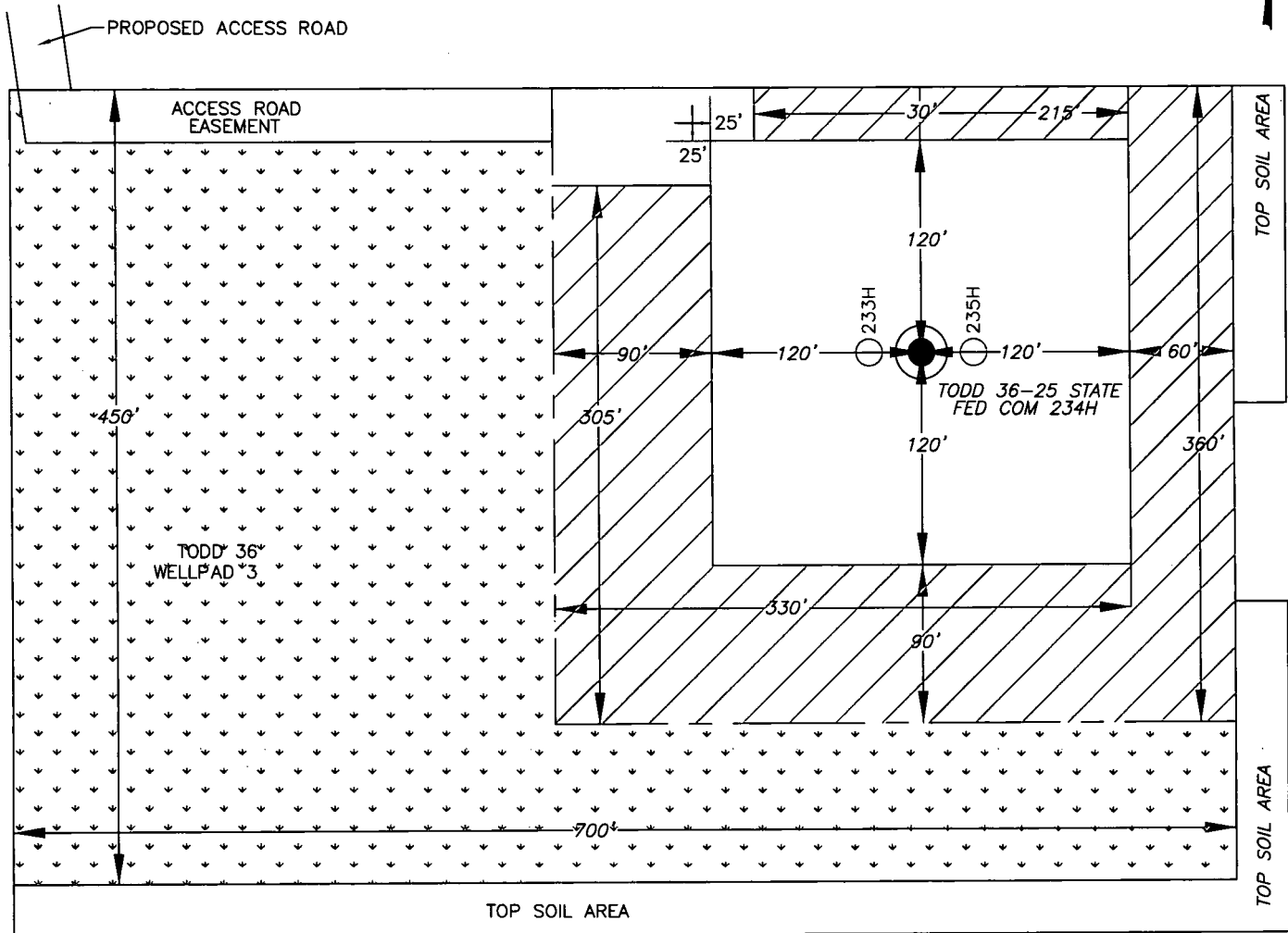

/// DENOTES INTERIM PAD RECLAMATION AREA

••• DENOTES GRADING SITE RECLAMATION AREA

1.770± ACRES INTERIM PAD RECLAMATION AREA

3.800± ACRES GRADING SITE RECLAMATION AREA

1.661± ACRES NON-RECLAIMED AREA

7.231± ACRES GRADING SITE RECLAMATION AREA

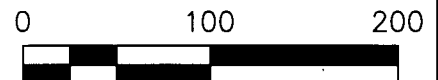

DEVON ENERGY PRODUCTION COMPANY, L.P.
TODD 36-25 STATE FED COM 234H
LOCATED 330 FT. FROM THE SOUTH LINE
AND 1666 FT. FROM THE EAST LINE OF
SECTION 36, TOWNSHIP 23 SOUTH,
RANGE 31 EAST, N.M.P.M.
EDDY COUNTY, STATE OF NEW MEXICO

HORIZON ROW LLC

DEVON ENERGY PRODUCTION CO., L.P.

Drawn by:
CHRIS MAAS

Date: 09/20/2018

Drawn for:

devon

SECTION 36, TOWNSHIP 23 SOUTH, RANGE 31 EAST, N.M.P.M.
EDDY COUNTY, STATE OF NEW MEXICO
VICINITY MAP

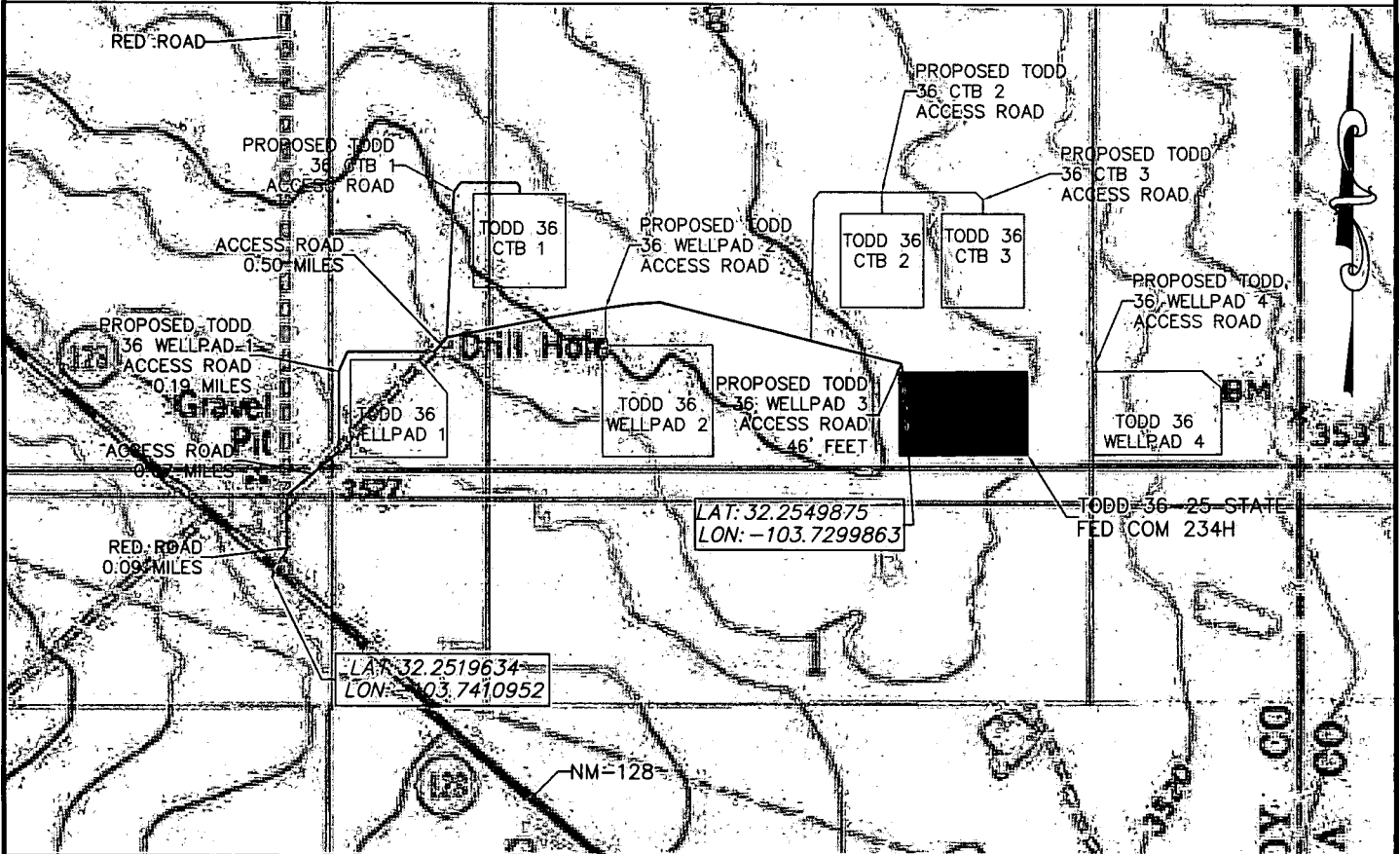

DEVON ENERGY PRODUCTION COMPANY, L.P.
TODD 36-25 STATE FED COM 234H
LOCATED 330 FT. FROM THE SOUTH LINE
AND 1666 FT. FROM THE EAST LINE OF
SECTION 36, TOWNSHIP 23 SOUTH,
RANGE 31 EAST, N.M.P.M.
EDDY COUNTY, STATE OF NEW MEXICO

DIRECTIONS TO LOCATION

FROM THE INTERSECTION OF NM-128 AND RED ROAD HEAD NORTH ON RED ROAD FOR 0.09 MILES. TURN RIGHT ONTO AN ACCESS ROAD AND HEAD NORTHEAST FOR 0.07 MILES TO THE POINT OF BEGINNING OF THE PROPOSED TODD 36 WELLPAD 1 ACCESS ROAD. LEAVE THE EXISTING ACCESS ROAD AND HEAD NORTH AND EAST ON THE PROPOSED TODD 36 WELLPAD 1 ACCESS ROAD FOR 0.19 MILES TO THE SAME EXISTING ACCESS ROAD AND THEN HEAD EAST FOR 0.50 MILES TO THE POINT OF BEGINNING OF THE PROPOSED TODD 36 WELLPAD 3 ACCESS ROAD. HEAD SOUTH ALONG THE PROPOSED TODD 36 WELLPAD 3 ACCESS ROAD FOR 46 FEET TO THE NORTHWEST CORNER OF THE TODD 36 WELLPAD 3.

0 1000 2000



HORIZON ROW LLC

Drawn for:

DEVON ENERGY PRODUCTION CO., L.P.

Drawn by:
CHRIS MAAS

Date: 09/20/2018

devon

SECTION 36, TOWNSHIP 23 SOUTH, RANGE 31 EAST, N.M.P.M.
EDDY COUNTY, STATE OF NEW MEXICO
LOCATION VERIFICATION MAP

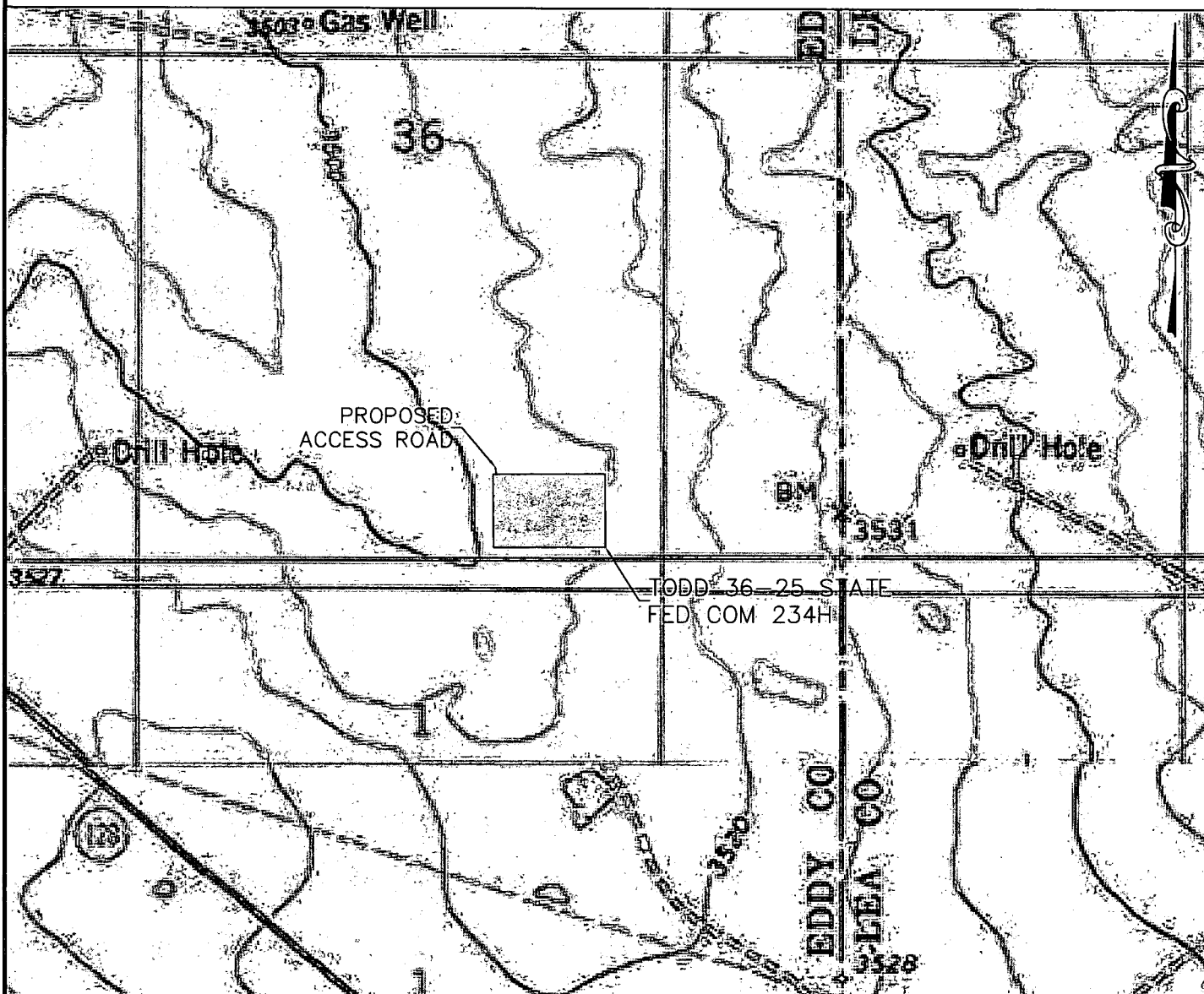

DEVON ENERGY PRODUCTION COMPANY, L.P.
TODD 36-25 STATE FED COM 234H
LOCATED 330 FT. FROM THE SOUTH LINE
AND 1666 FT. FROM THE EAST LINE OF
SECTION 36, TOWNSHIP 23 SOUTH,
RANGE 31 EAST, N.M.P.M.
EDDY COUNTY, STATE OF NEW MEXICO

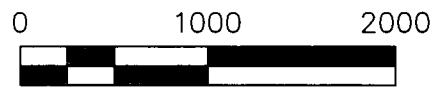

HORIZON ROW LLC

Drawn for:

DEVON ENERGY PRODUCTION CO., L.P.

Drawn by:
CHRIS MAAS

Date: 09/20/2018

devon

35

36

25

BHL

FTP

TODD 36-25 STATE
FED.COM 234H

Drawn for:	
------------	--

Date: 09/20/2018



SECTION 36, TOWNSHIP 23 SOUTH, RANGE 31 EAST, N.M.P.M.
EDDY COUNTY, STATE OF NEW MEXICO
AERIAL ACCESS ROUTE MAP

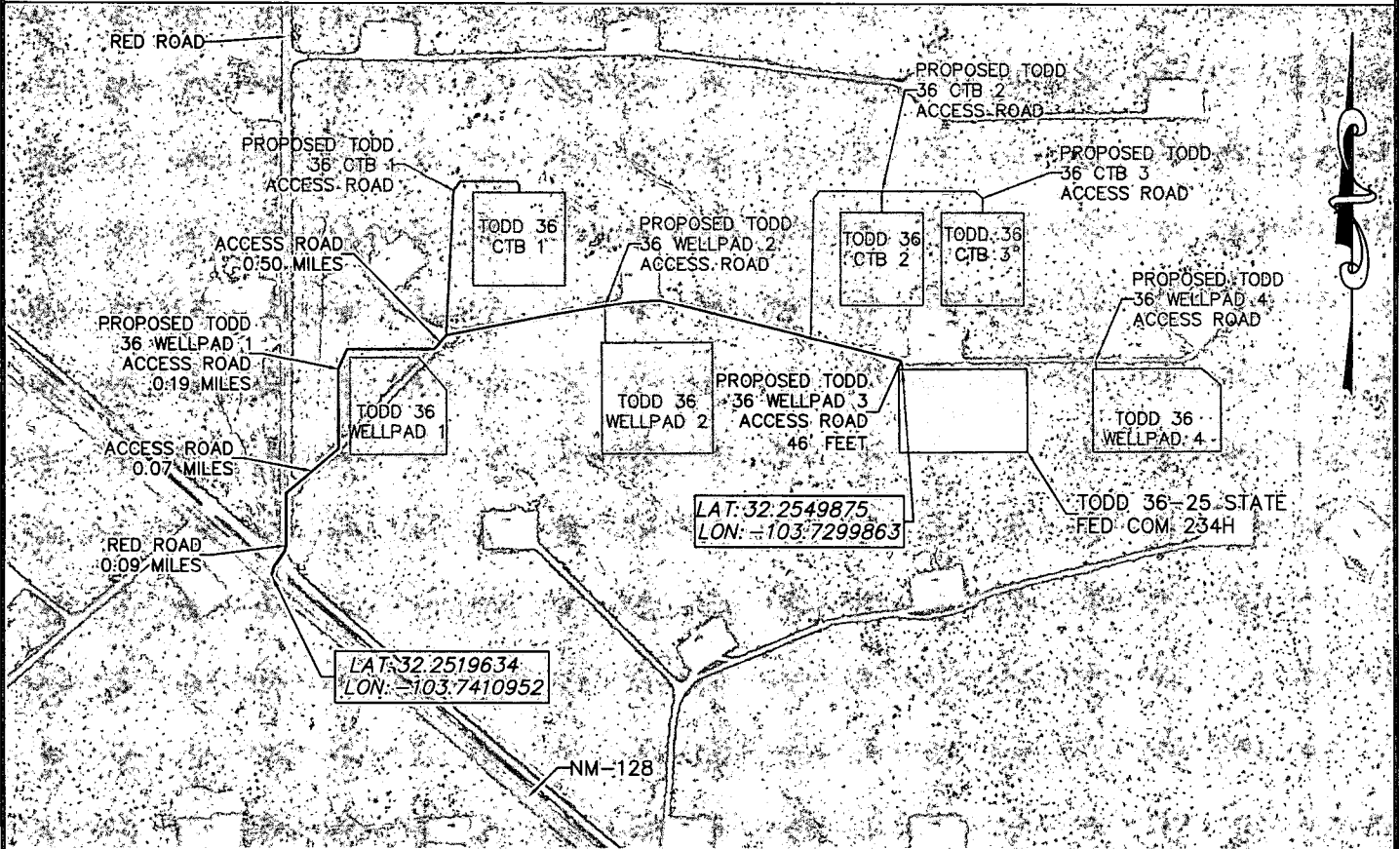

DEVON ENERGY PRODUCTION COMPANY, L.P.
TODD 36-25 STATE FED COM 234H
LOCATED 330 FT. FROM THE SOUTH LINE
AND 1666 FT. FROM THE EAST LINE OF
SECTION 36, TOWNSHIP 23 SOUTH,
RANGE 31 EAST, N.M.P.M.
EDDY COUNTY, STATE OF NEW MEXICO

0 1000 2000



HORIZON ROW LLC

Drawn for:

DEVON ENERGY PRODUCTION CO., L.P.

Drawn by:
CHRIS MAAS

Date: 09/20/2018

devon

EXHIBIT "A"
ACCESS ROAD PLAT
SECTION 36, T23S-R31E, N.M.P.M.
EDDY COUNTY, NEW MEXICO

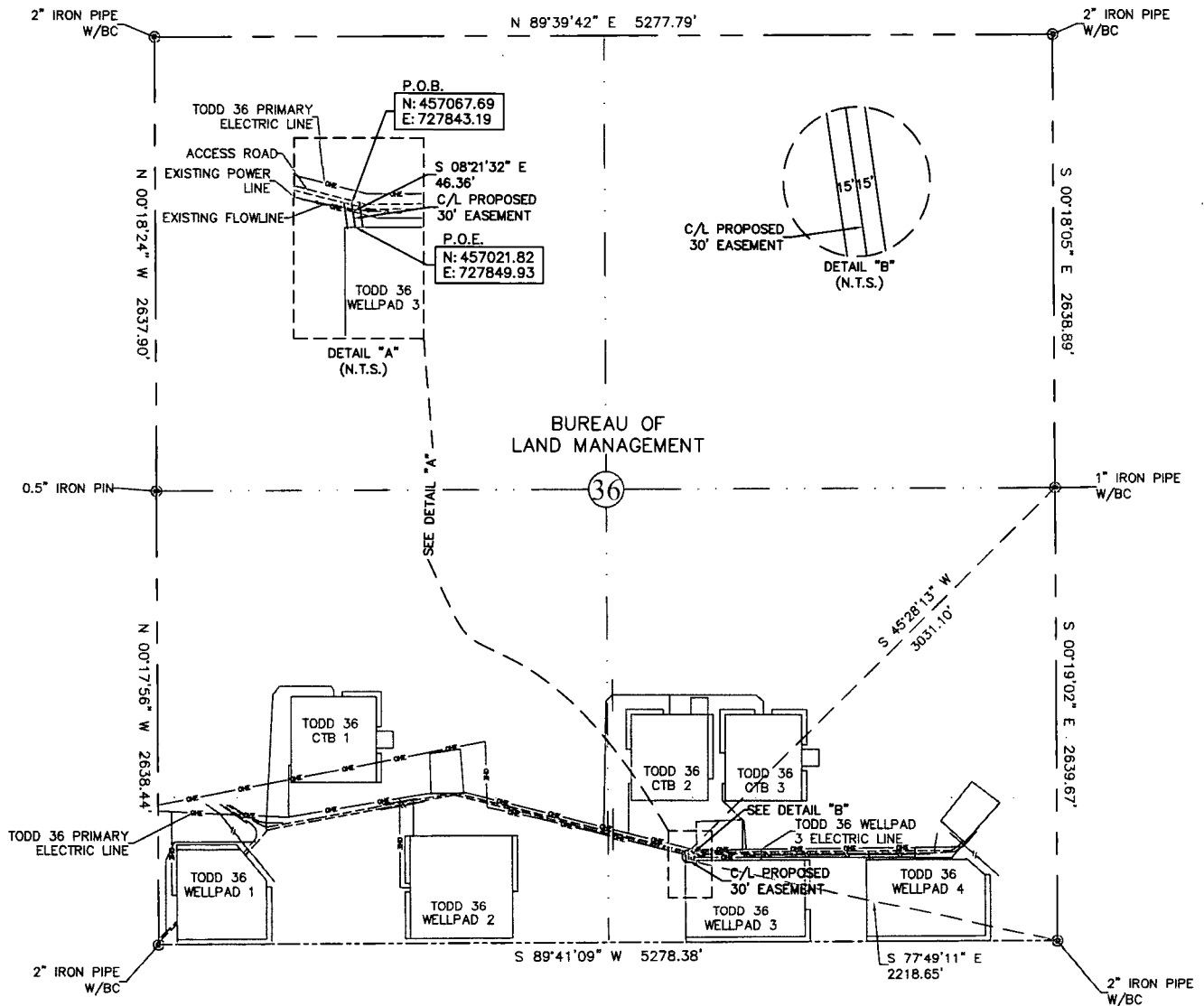

30' EASEMENT AREA = 0.032 ACRE(S)
46.36 FEET OR 2.81 RODS

0+00.0 P.O.B./EXISTING ACCESS ROAD
0+03.9 EDGE OF ROAD
0+11.6 EXISTING FLOW LINE
0+16.3 POWER LINE
0+46.3 P.O.E./TODD 36 WELLPAD 3

SEE THE ATTACHED LEGAL DESCRIPTION

Note: All bearings recited herein are based on the New Mexico State Plane Coordinate System, NAD 83, New Mexico East Zone 3001, US Survey Feet, all distances are grid.

I, B.L. Laman, New Mexico PLS No. 22404, hereby certify this survey to reflect an actual survey made on the ground under my supervision. This survey meets the minimum standards for surveying in New Mexico.

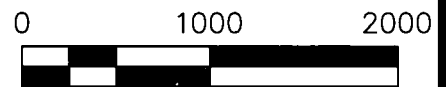

B.L. Laman
Date Signed: 09-23-2018
P.O. Box 548, Dry Creek, La.
(903) 388-3045 70637
Employee of Horizonrow, LLC

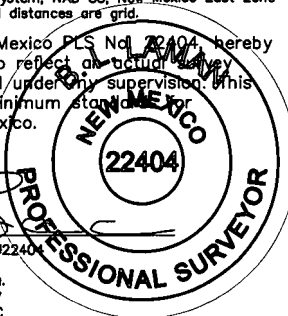

HORIZON ROW LLC

Drawn for:

devon

Drawn by: CHRIS MAAS

Date: 07/07/2018

DEVON ENERGY PRODUCTION COMPANY, L.P.

TODD 36
WELLPAD 3 ACCESS ROAD

PROPOSED 30' EASEMENT
ON THE PROPERTY OF
BUREAU OF LAND MANAGEMENT
SECTION 36, T23S-R31E, N.M.P.M.

LINE NUMBER:

WBS NUMBER:

SCALE:
1" = 1000'

REVISIONS:

SURVEY DATE:
6/30/18

**SECTION 36, T23S-R31E, N.M.P.M.,
EDDY COUNTY, NEW MEXICO**

ACCESS ROAD PLAT

LEGAL DESCRIPTION

FOR

DEVON ENERGY PRODUCTION COMPANY, L.P.

BUREAU OF LAND MANAGEMENT

30' EASEMENT DESCRIPTION:

BEING an easement thirty (30) feet in width lying fifteen (15) feet on the right side and fifteen (15) feet on the left side of the survey centerline described below, being out of the southeast quarter (SE ¼) of Section 36, Township 23 South, Range 31 East, N.M.P.M., Eddy County, New Mexico, and being out of a parcel of land owned by the Bureau of Land Management. Said centerline of easement being more particularly described as follows:

Commencing from a 1" iron pipe w/BC for the east quarter corner of Section 36, T23S-R31E, N.M.P.M., Eddy County, New Mexico;

Thence S 45°28'13" W a distance of 3031.10' to the **Point of Beginning** of this easement having coordinates of Northing=457067.69, Easting=727843.19 feet and continuing the following course;

Thence S 08°21'32" E a distance of 46.36' to the **Point of Ending** having coordinates of Northing=457021.82, Easting=727849.93 feet from said point a 2" iron pipe w/BC for the southeast corner of Section 36, T23S-R31E bears S 77°49'11" E a distance of 2218.65', covering **46.36' or 2.81 rods** and having an area of **0.032 acres**.

NOTES:

Bearings, distances and coordinates shown herein are based on New Mexico State Plane Coordinate System, NAD 83, East Zone 3001, US Survey Feet, all distances are grid.

I, B.L. Laman, New Mexico PLS No. 22404, hereby certify this survey to reflect an actual survey made on the ground under my supervision. This survey meets the minimum standards for surveying in New Mexico.

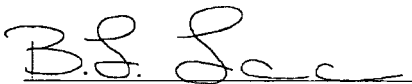

B.L. Laman PLS 22404

Date Signed: 09/23/2018

Horizon Row, LLC

P.O. Box 548, Dry Creek, La.

(903) 388-3045 70637

Employee of Horizon Row, LLC



SECTION 36, TOWNSHIP 23 SOUTH, RANGE 31 EAST, N.M.P.M.
EDDY COUNTY, STATE OF NEW MEXICO
PLAN VIEW

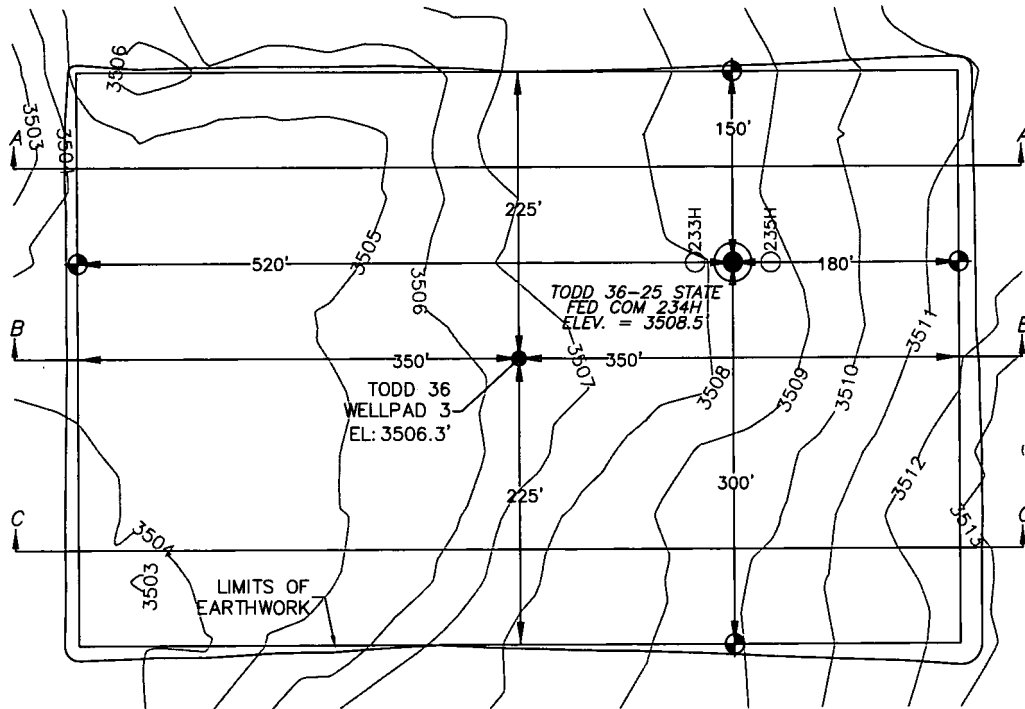

DEVON ENERGY PRODUCTION COMPANY, L.P.
TODD 36-25 STATE FED COM 234H
LOCATED 330 FT. FROM THE SOUTH LINE
AND 1666 FT. FROM THE EAST LINE OF
SECTION 36, TOWNSHIP 23 SOUTH,
RANGE 31 EAST, N.M.P.M.
EDDY COUNTY, STATE OF NEW MEXICO

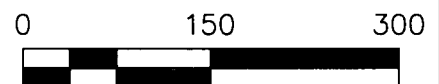

EARTHWORK QUANTITIES FOR
TODD 36 WELLPAD 3

CUT	FILL	NET
12,929 CY	12,929 CY	0 CY

EARTHWORK QUANTITIES ARE ESTIMATED

HORIZON ROW LLC

DEVON ENERGY PRODUCTION CO., L.P.

Drawn by:
CHRIS MAAS

Date: 09/20/2018

Drawn for:

devon

SECTION 36, TOWNSHIP 23 SOUTH, RANGE 31 EAST, N.M.P.M.
EDDY COUNTY, STATE OF NEW MEXICO
CROSS SECTIONS

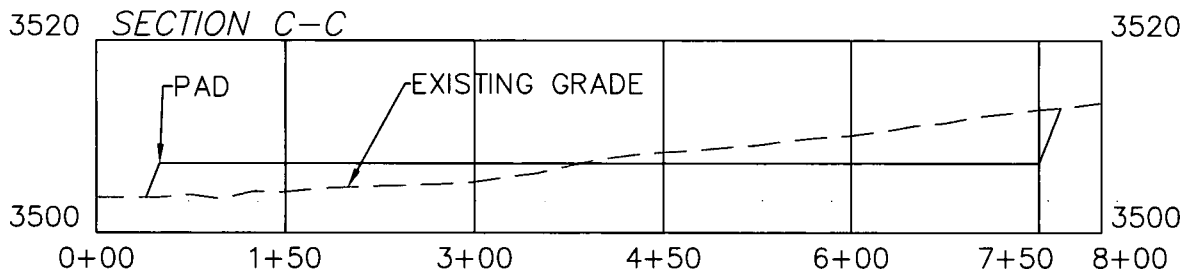
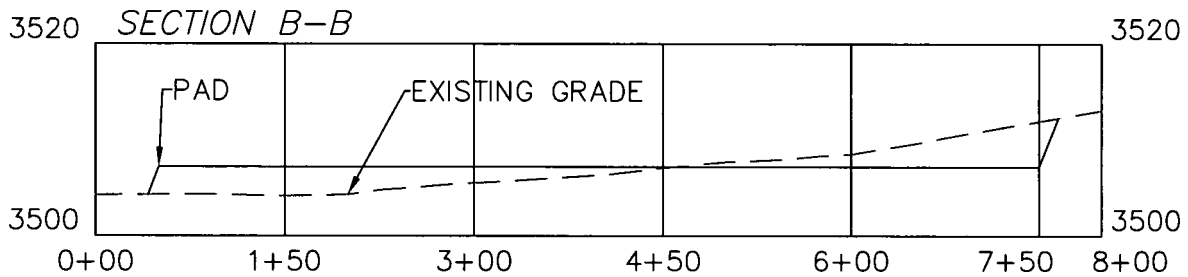
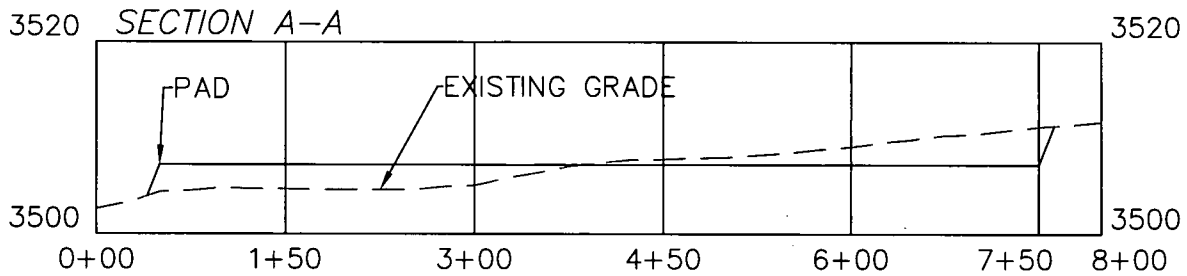

DEVON ENERGY PRODUCTION COMPANY, L.P.
TODD 36-25 STATE FED COM 234H
LOCATED 330 FT. FROM THE SOUTH LINE
AND 1666 FT. FROM THE EAST LINE OF
SECTION 36, TOWNSHIP 23 SOUTH,
RANGE 31 EAST, N.M.P.M.
EDDY COUNTY, STATE OF NEW MEXICO

SCALE 1" = 150' HORIZONTAL
SCALE 1" = 20' VERTICAL

EARTHWORK QUANTITIES FOR
TODD 36 WELLPAD 3

CUT	FILL	NET
12,929 CY	12,929 CY	0 CY

EARTHWORK QUANTITIES ARE ESTIMATED

HORIZON ROW LLC

DEVON ENERGY PRODUCTION CO., L.P.

Drawn by:
CHRIS MAAS

Date: 09/20/2018

Drawn for:

