

UNITED STATES
DEPARTMENT OF THE INTERIOR
BUREAU OF LAND MANAGEMENT

RECEIVED

MAR 16 2020

FORM APPROVED
OMB NO. 1004-0137
Expires: January 31, 2018**SUNDRY NOTICES AND REPORTS**
*Do not use this form for proposals to drill or to re-enter an abandoned well. Use form 3160-3 (APD) for such proposals.*5. Lease Serial No.
NMNM138865

6. If Indian, Allottee or Tribe Name

7. If Unit or CA/Agreement, Name and/or No.

8. Well Name and No.
BOROS FEDERAL 123H9. API Well No.
30-015-46495-00-X110. Field and Pool or Exploratory Area
BONE SPRINGS11. County or Parish, State
EDDY COUNTY, NM**SUBMIT IN TRIPLICATE - Other instructions on page 2**

1. Type of Well

☒ Oil Well ☐ Gas Well ☐ Other

2. Name of Operator

MATADOR PRODUCTION COMPANYE-Mail: cade.labolt@matadorresources.com

Contact: CADE LABOLT

3a. Address

ONE LINCOLN CENTER 5400 LBJ FREEWAY SUITE
DALLAS, TX 75240

3b. Phone No. (include area code)

1500 972-629-2158

4. Location of Well (Footage, Sec., T., R., M., or Survey Description)

Sec 15 T26S R31E NWNE 400FNL 2324FEL
32.049038 N Lat, 103.764923 W Lon

12. CHECK THE APPROPRIATE BOX(ES) TO INDICATE NATURE OF NOTICE, REPORT, OR OTHER DATA

TYPE OF SUBMISSION	TYPE OF ACTION			
<input checked="" type="checkbox"/> Notice of Intent	<input type="checkbox"/> Acidize	<input type="checkbox"/> Deepen	<input type="checkbox"/> Production (Start/Resume)	<input type="checkbox"/> Water Shut-Off
<input type="checkbox"/> Subsequent Report	<input type="checkbox"/> Alter Casing	<input type="checkbox"/> Hydraulic Fracturing	<input type="checkbox"/> Reclamation	<input type="checkbox"/> Well Integrity
<input type="checkbox"/> Final Abandonment Notice	<input type="checkbox"/> Casing Repair	<input type="checkbox"/> New Construction	<input type="checkbox"/> Recomplete	<input checked="" type="checkbox"/> Other
	<input type="checkbox"/> Change Plans	<input type="checkbox"/> Plug and Abandon	<input type="checkbox"/> Temporarily Abandon	Change to Original A
	<input type="checkbox"/> Convert to Injection	<input type="checkbox"/> Plug Back	<input type="checkbox"/> Water Disposal	PD

13. Describe Proposed or Completed Operation: Clearly state all pertinent details, including estimated starting date of any proposed work and approximate duration thereof. If the proposal is to deepen directionally or recompleat horizontally, give subsurface locations and measured and true vertical depths of all pertinent markers and zones. Attach the Bond under which the work will be performed or provide the Bond No. on file with BLM/BIA. Required subsequent reports must be filed within 30 days following completion of the involved operations. If the operation results in a multiple completion or recompleat in a new interval, a Form 3160-4 must be filed once testing has been completed. Final Abandonment Notices must be filed only after all requirements, including reclamation, have been completed and the operator has determined that the site is ready for final inspection.

BLM Bond No.: NMB001079

Surety Bond No.: RLB0015172

Please see the attached C102 to revise the SHL of Matador's Boros Federal 123H from 400' FNL and 2324' FEL of Sec. 15 T26S R31E to 430' FNL and 2403' FEL of Sec. 15 T26S R31E. This SHL change does not require any new surface disturbance and lies within the BLM-approved surface footprint referenced as Boros Slot 3 Well Pad which is detailed and approved in EA#PO20-2020-0098EA.

14. I hereby certify that the foregoing is true and correct.

Electronic Submission #498837 verified by the BLM Well Information System
For MATADOR PRODUCTION COMPANY, sent to the Carlsbad
Committed to AFMSS for processing by JUANA MEDRANO on 01/14/2020 (20JM0029SE)

Name (Printed/Typed) CADE LABOLT

Title LANDMAN

Signature (Electronic Submission)

Date 01/10/2020

THIS SPACE FOR FEDERAL OR STATE OFFICE USE

Approved By **ACCEPTED**

CODY LAYTON

Title ASSIST FIELD MANAGER LANDS MINERALS

Date 02/28/2020

Conditions of approval, if any, are attached. Approval of this notice does not warrant or certify that the applicant holds legal or equitable title to those rights in the subject lease which would entitle the applicant to conduct operations thereon.

Office Carlsbad

Title 18 U.S.C. Section 1001 and Title 43 U.S.C. Section 1212, make it a crime for any person knowingly and willfully to make to any department or agency of the United States any false, fictitious or fraudulent statements or representations as to any matter within its jurisdiction.

(Instructions on page 2)

**** BLM REVISED ** BLM REVISED ** BLM REVISED ** BLM REVISED ** BLM REVISED ****

RW 3-25-20

Revisions to Operator-Submitted EC Data for Sundry Notice #498837

	Operator Submitted	BLM Revised (AFMSS)
Sundry Type:	APDCH NOI	APDCH NOI
Lease:	NMNM138865	NMNM138865
Agreement:		
Operator:	MATADOR PRODUCTION COMPANY 5400 LBJ FWY SUITE 1500 DALLAS, TX 75240 Ph: 972-371-5200	MATADOR PRODUCTION COMPANY ONE LINCOLN CENTER 5400 LBJ FREEWAY SUITE 1500 DALLAS, TX 75240 Ph: 972.371.5200
Admin Contact:	CADE LABOLT ASSOCIATE LANDMAN E-Mail: cade.labolt@matadorresources.com Ph: 9726292158	CADE LABOLT ASSOCIATE LANDMAN E-Mail: cade.labolt@matadorresources.com Ph: 972-629-2158
Tech Contact:	CADE LABOLT ASSOCIATE LANDMAN E-Mail: cade.labolt@matadorresources.com Ph: 9726292158	CADE LABOLT LANDMAN E-Mail: cade.labolt@matadorresources.com Ph: 972-629-2158
Location:		
State:	NM	NM
County:	EDDY	EDDY
Field/Pool:	JENNINGS BONE SPRING	BONE SPRINGS
Well/Facility:	BOROS FEDERAL 123H Sec 15 T26S R31E Mer NMP 400FNL 2324FEL	BOROS FEDERAL 123H Sec 15 T26S R31E NWNE 400FNL 2324FEL 32.049038 N Lat, 103.764923 W Lon

District I
1625 N French Dr., Hobbs, NM 88240
Phone: (575) 393-6161 Fax: (575) 393-0720
District II
811 S First St., Artesia, NM 88210
Phone: (575) 748-1283 Fax: (575) 748-9720
District III
1000 Rio Brazos Road, Aztec, NM 87410
Phone: (505) 334-6178 Fax: (505) 334-6170
District IV
1220 S St Francis Dr., Santa Fe, NM 87505
Phone: (505) 476-3460 Fax: (505) 476-3462

State of New Mexico
Energy, Minerals & Natural Resources
Department
OIL CONSERVATION DIVISION
1220 South St. Francis Dr.
Santa Fe, NM 87505

FORM C-102
Revised August 1, 2011
Submit one copy to appropriate
District Office

☐ AMENDED REPORT

WELL LOCATION AND ACREAGE DEDICATION PLAT

¹ API Number 30-015-46495	² Pool Code 97860	³ Pool Name Jennings Bone Spring West
⁴ Property Code 326329	⁵ Property Name BOROS FEDERAL	
⁶ Well Number 123H	⁷ Operator Name MATADOR PRODUCTION COMPANY	
⁸ OGRID No. 28937	⁹ Elevation 3227'	

¹⁰Surface Location

UL or lot no.	Section	Township	Range	Lot Idn	Feet from the	North/South line	Feet from the	East/West line	County
B	15	26-S	31-E	-	430'	NORTH	2403'	EAST	EDDY

¹¹Bottom Hole Location If Different From Surface

UL or lot no.	Section	Township	Range	Lot Idn	Feet from the	North/South line	Feet from the	East/West line	County
O	22	26-S	31-E	-	100'	SOUTH	1980'	EAST	EDDY

¹² Dedicated Acres 320	¹³ Joint or Infill	¹⁴ Consolidation Code	¹⁵ Order No.
--------------------------------------	-------------------------------	----------------------------------	-------------------------

No allowable will be assigned to this completion until all interests have been consolidated or a non-standard unit has been approved by the division.

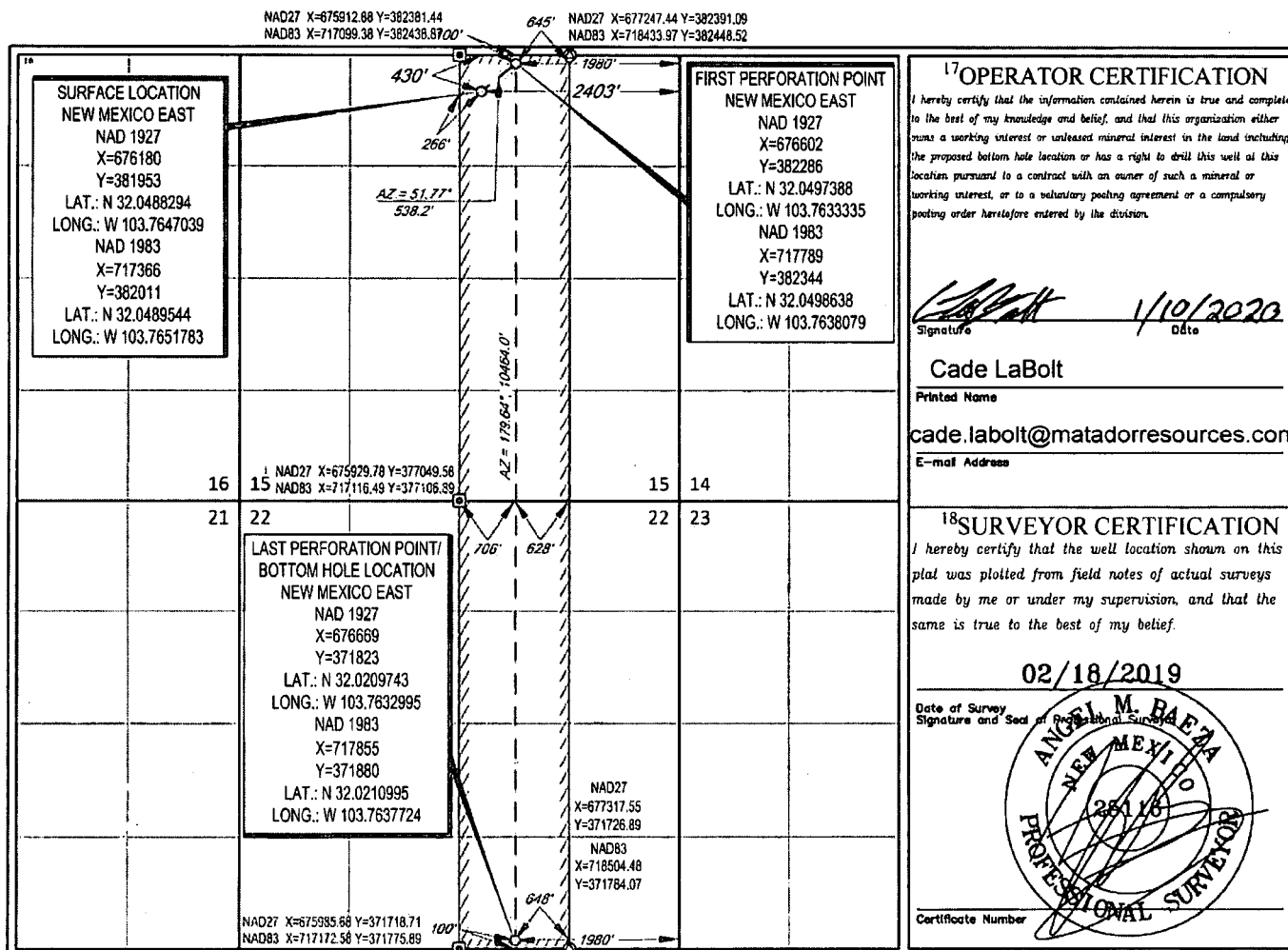

25118-25-20

LOCATION & ELEVATION VERIFICATION MAP

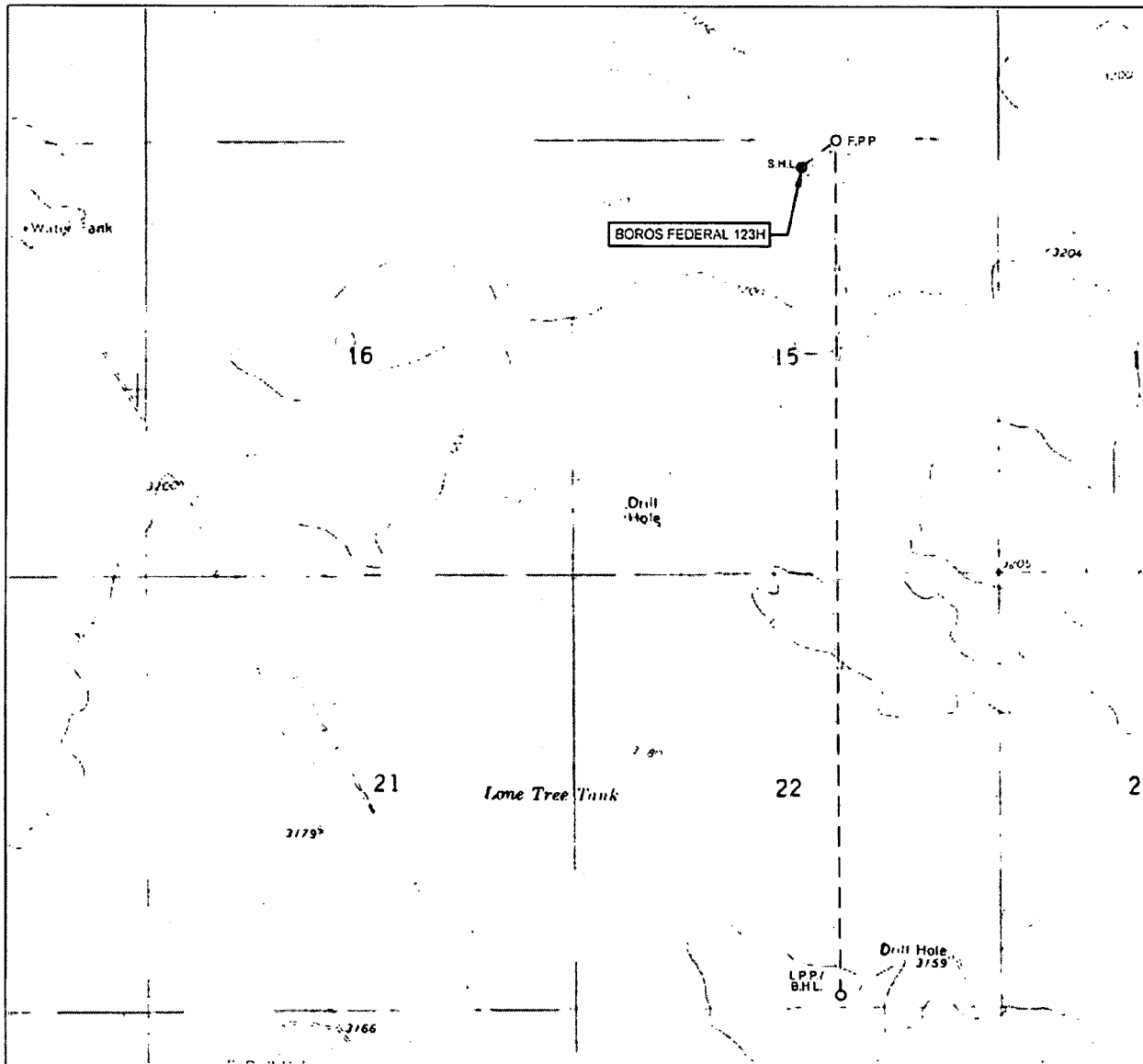

LEASE NAME & WELL NO.: BOROS FEDERAL 123H

SECTION 15 TWP 26-S RGE 31-E SURVEY N.M.P.M.
 COUNTY EDDY STATE NM ELEVATION 3227'
 DESCRIPTION 430' FNL & 2403' FEL

LATITUDE N 32.0489544 LONGITUDE W 103.7651783



SCALE: 1" = 2000'
 0' 1000' 2000'

THIS EASEMENT/SERVITUDE LOCATION SHOWN HEREON HAS BEEN SURVEYED ON THE GROUND UNDER MY SUPERVISION AND PREPARED ACCORDING TO THE EVIDENCE FOUND AT THE TIME OF SURVEY, AND DATA PROVIDED BY MATADOR PRODUCTION COMPANY. THIS CERTIFICATION IS MADE AND LIMITED TO THOSE PERSONS OR ENTITIES SHOWN ON THE FACE OF THIS PLAT AND IS NON-TRANSFERABLE. THIS SURVEY IS CERTIFIED FOR THIS TRANSACTION ONLY.

ALL BEARINGS, DISTANCES, AND COORDINATE VALUES CONTAINED HEREON ARE GRID BASED UPON THE NEW MEXICO COORDINATE SYSTEM OF 1983, EAST ZONE, U.S. SURVEY FEET.



TOPOGRAPHIC
 LOYALTY INNOVATION LEGACY

1400 EVERMAN PARKWAY, Ste. 140 • FT. WORTH, TEXAS 76140
 TELEPHONE (817) 744-7512 • FAX (817) 744-7554
 2803 NORTH BIG SPRING • MIDLAND, TEXAS 79705
 TELEPHONE: (432) 682-1653 OR (800) 767-1653 • FAX (432) 682-1743
 WWW.TOPOGRAPHIC.COM

VICINITY MAP

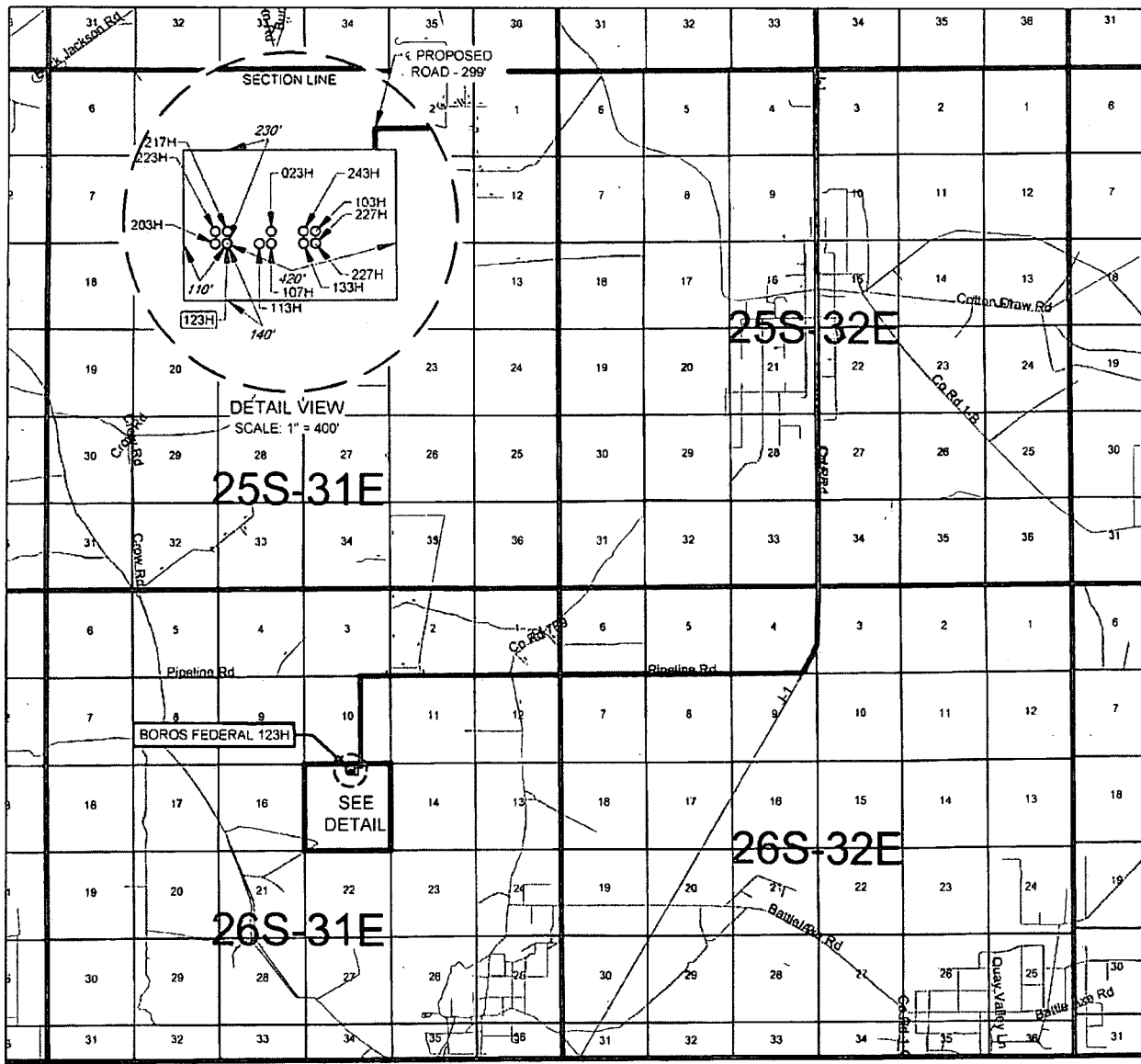

LEASE NAME & WELL NO.: BOROS FEDERAL 123H

SECTION 15 TWP 26-S RGE 31-E SURVEY N.M.P.M.
 COUNTY EDDY STATE NM
 DESCRIPTION 430' FNL & 2403' FEL

DISTANCE & DIRECTION

FROM INT. OF NM128, & J-1/ORLA RD. GO SOUTH ON J-1/ORLA RD.
 ±10.5 MILES. THENCE WEST (RIGHT) ON PIPELINE RD ±5.2 MILES.
 THENCE SOUTH (LEFT) ON PROPOSED RD. ±1.0 MILE. THENCE WEST
 (RIGHT) ON PROPOSED RD. ±299 FEET, TO A POINT ±435 FEET
 NORTHEAST OF THE LOCATION.

THIS EASEMENT/SERVITUDE LOCATION SHOWN HEREON HAS BEEN SURVEYED ON THE GROUND UNDER MY
 SUPERVISION AND PREPARED ACCORDING TO THE EVIDENCE FOUND AT THE TIME OF SURVEY, AND DATA
 PROVIDED BY MATADOR PRODUCTION COMPANY. THIS CERTIFICATION IS MADE AND LIMITED TO THOSE
 PERSONS OR ENTITIES SHOWN ON THE FACE OF THIS PLAT AND IS NON-TRANSFERABLE. THIS SURVEY IS
 CERTIFIED FOR THIS TRANSACTION ONLY.

ALL BEARINGS, DISTANCES, AND COORDINATE VALUES CONTAINED HEREON ARE GRID BASED UPON THE NEW
 MEXICO COORDINATE SYSTEM OF 1983, EAST ZONE, U.S. SURVEY FEET.



SCALE: 1" = 10000'
 0' 5000' 10000'



TOPOGRAPHIC
 LOYALTY INNOVATION LEGACY

1400 EVERMAN PARKWAY, Ste. 146 - FT. WORTH, TEXAS 76140
 TELEPHONE: (817) 744-7512 - FAX (817) 744-7554
 2803 NORTH BIG SPRING - MIDLAND, TEXAS 79705
 TELEPHONE: (432) 682-1653 OR (800) 767-1653 - FAX (432) 682-1743
 WWW.TOPOGRAPHIC.COM

SCALE: 1" = 2000'
0' 1000' 2000'



SECTION 15, TOWNSHIP 26-S, RANGE 31-E, N.M.P.M.
EDDY COUNTY, NEW MEXICO

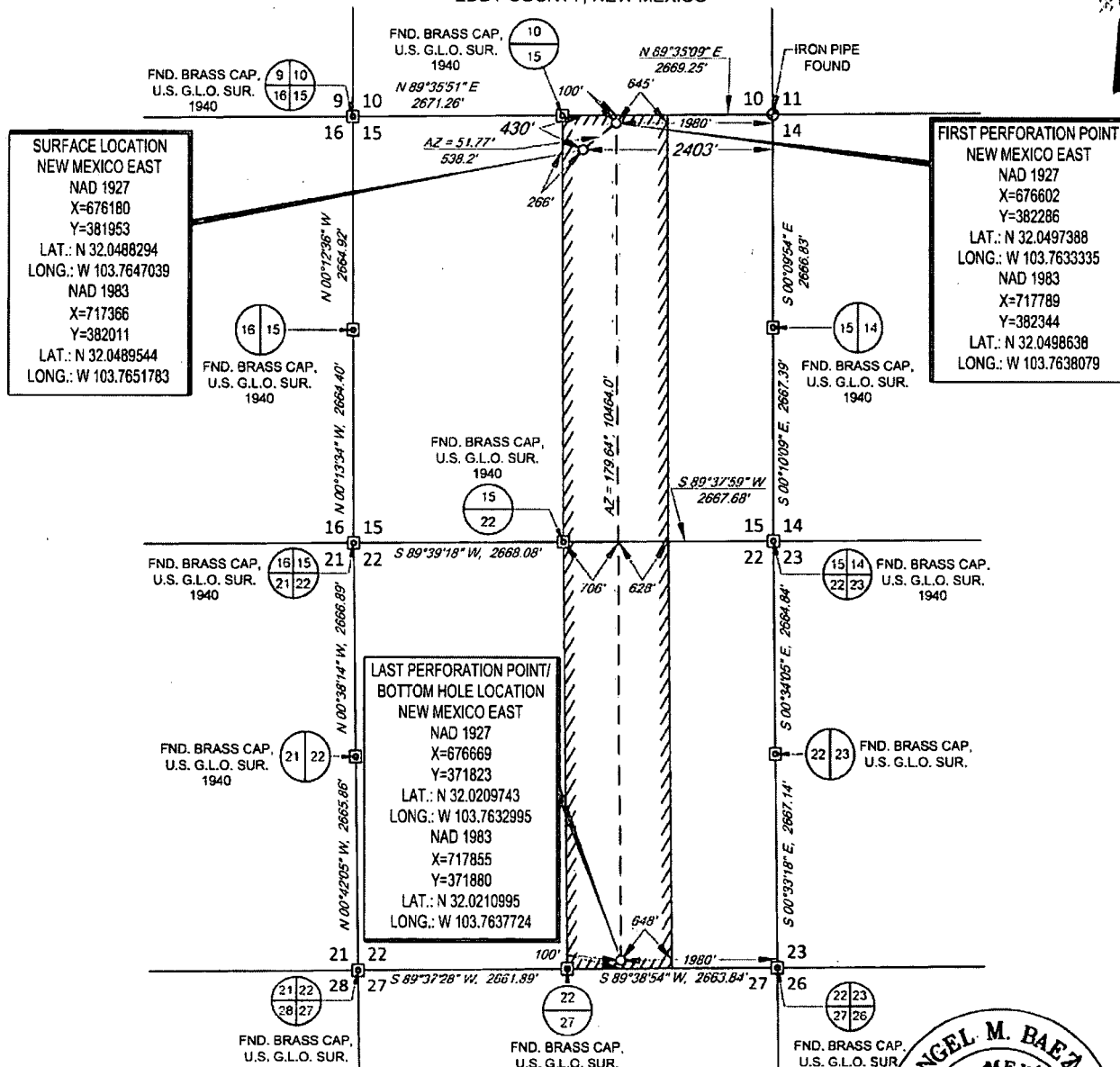

LEASE NAME & WELL NO.: BOROS FEDERAL 123H
SECTION 15 TWP 26-S RGE 31-E SURVEY N.M.P.M.
COUNTY EDDY STATE NM
DESCRIPTION 430' FNL & 2403' FEL

DISTANCE & DIRECTION
FROM INT. OF NM128 & J-1/ORLA RD. GO SOUTH ON J-1/ORLA RD.
±10.5 MILES. THENCE WEST (RIGHT) ON PIPELINE RD ±5.2 MILES.
THENCE SOUTH (LEFT) ON PROPOSED RD. ±1.0 MILE, THENCE WEST
(RIGHT) ON PROPOSED RD. ±299 FEET, TO A POINT ±435 FEET
NORTHEAST OF THE LOCATION.

ALL BEARINGS, DISTANCES, AND COORDINATE VALUES CONTAINED HEREON ARE GRID BASED UPON THE NEW MEXICO COORDINATE SYSTEM OF 1983, EAST ZONE, U.S. SURVEY FEET
THIS EASEMENT/SERVITUDE LOCATION SHOWN HEREON HAS BEEN SURVEYED ON THE GROUND UNDER MY SUPERVISION AND PREPARED ACCORDING TO THE EVIDENCE FOUND AT THE TIME OF SURVEY, AND DATA PROVIDED BY MATADOR PRODUCTION COMPANY. THIS CERTIFICATION IS MADE AND LIMITED TO THOSE PERSONS OR ENTITIES SHOWN ON THE FACE OF THIS PLAT AND IS NON-TRANSFERABLE. THIS SURVEY IS CERTIFIED FOR THIS TRANSACTION ONLY.
AS OF THE DATE OF SURVEY, ALL ABOVE GROUND APPURTENANCES WITHIN 300' OF THE STAKED LOCATION ARE SHOWN HEREON.

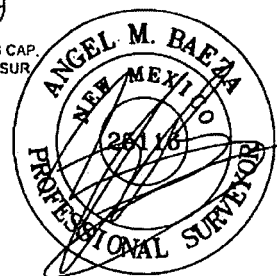

Angel M. Baeza, P.S. No. 25116
JANUARY 10, 2020



TOPOGRAPHIC
LOYALTY INNOVATION LEGACY

1400 EVERMAN PARKWAY, Ste. 145 • FT. WORTH, TEXAS 76140
TELEPHONE: (817) 744-7512 • FAX (817) 744-7554
2903 NORTH BIG SPRING • MIDLAND, TEXAS 79705
TELEPHONE: (432) 682-1653 OR (800) 767-1853 • FAX (432) 682-1743
WWW.TOPOGRAPHIC.COM



SECTION 15, TOWNSHIP 26-S, RANGE 31-E, N.M.P.M.
EDDY COUNTY, NEW MEXICO

LEGEND

SECTION LINE
PROPOSED ROAD
ARCH SURVEY

DETAIL VIEW
SCALE: 1" = 100'

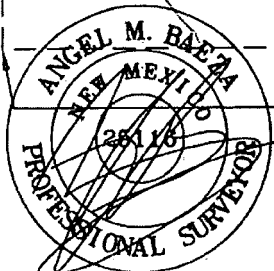
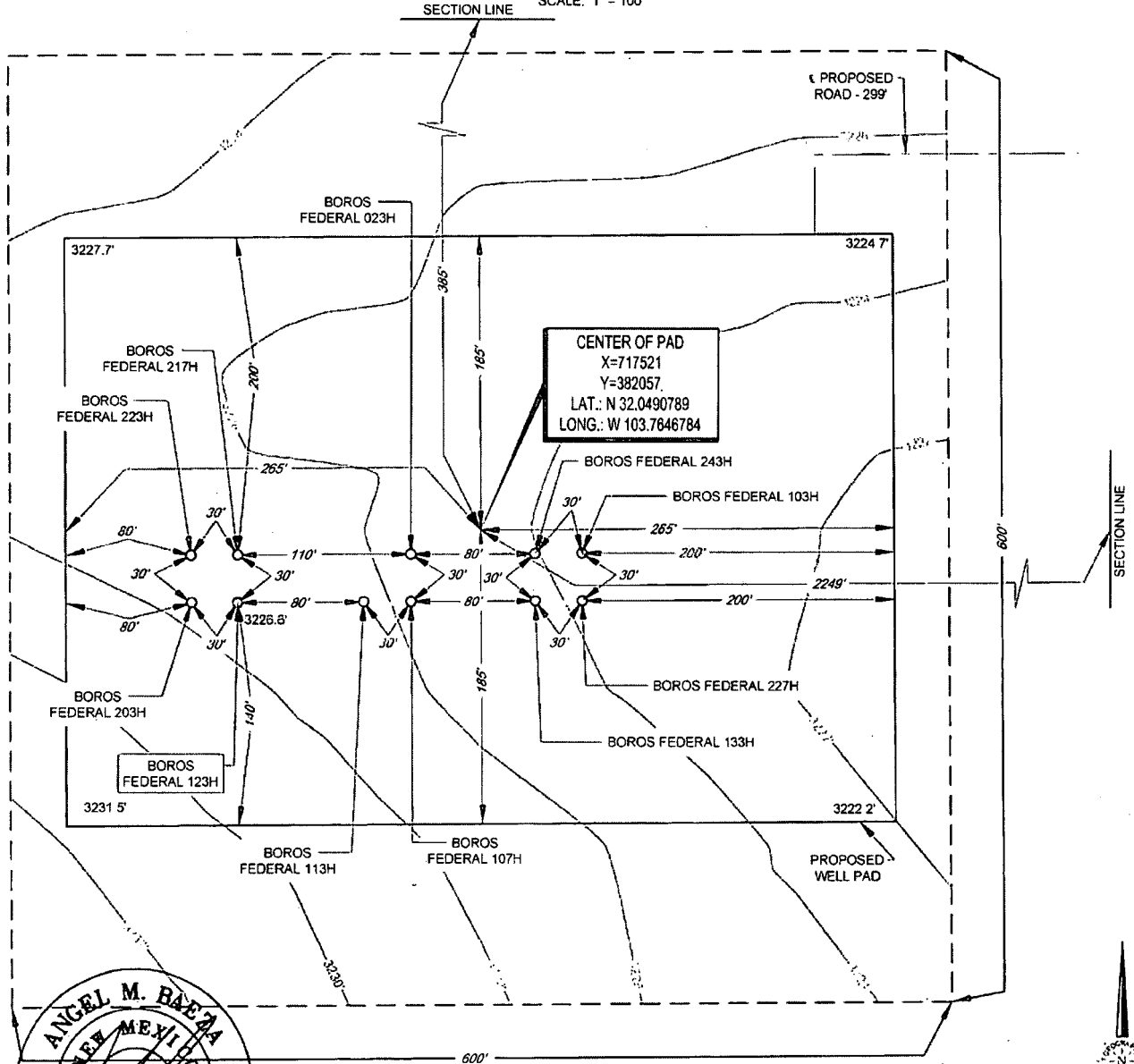

LEASE NAME & WELL NO.: BOROS FEDERAL 123H
123H LATITUDE N 32.0489544 123H LONGITUDE W 103.7651783

CENTER OF PAD IS 385' FNL & 2249' FEL

SCALE: 1" = 100'
0' 50' 100'

Angel M. Baeza, P.S. No. 25116
JANUARY 10, 2020

ALL BEARINGS, DISTANCES, AND COORDINATE VALUES CONTAINED HEREON ARE GRID BASED UPON THE NEW MEXICO COORDINATE SYSTEM OF 1983, EAST ZONE, U.S. SURVEY FEET. ELEVATIONS USED ARE NAVD88, OBTAINED THROUGH AN OPUS SOLUTION.

THIS PROPOSED PAD SITE LOCATION SHOWN HEREON HAS BEEN SURVEYED ON THE GROUND UNDER MY SUPERVISION AND PREPARED ACCORDING TO THE EVIDENCE FOUND AT THE TIME OF SURVEY, AND DATA PROVIDED BY MATADOR PRODUCTION CO. ONLY THE DATA SHOWN ABOVE IS BEING CERTIFIED TO. ALL OTHER INFORMATION WAS INTENTIONALLY OMITTED. THIS PLAT IS ONLY INTENDED TO BE USED FOR A PERMIT AND IS NOT A BOUNDARY SURVEY. THIS CERTIFICATION IS MADE AND LIMITED TO THOSE PERSONS OR ENTITIES SHOWN ON THE FACE OF THIS PLAT AND IS NON-TRANSFERABLE. THIS SURVEY IS CERTIFIED FOR THIS TRANSACTION ONLY.

ORIGINAL DOCUMENT SIZE: 8.5" X 11"

S:\SURVEY\MATADOR_RESOURCES\BOROS_15&22-26S-31E\FINAL_PRODUCTS\SILO_BOROS_FEDERAL_123H_REV5.DWG 1/10/2020 3:08:09 PM adisaballa



TOPOGRAPHIC
LOYALTY INNOVATION LEGACY

1400 EVERMAN PARKWAY, 6th, 146 - FT. WORTH, TEXAS 76140
TELEPHONE: (817) 744-7512 - FAX: (817) 744-7554
2803 NORTH BIG SPRING - MIDLAND, TEXAS 79705
TELEPHONE: (432) 682-1653 OR (800) 767-1653 - FAX: (432) 682-1743
WWW.TOPOGRAPHIC.COM

SCALE: 1" = 300'
0' 150' 300'

SECTION 15, TOWNSHIP 26-S, RANGE 31-E, N.M.P.M.
EDDY COUNTY, NEW MEXICO

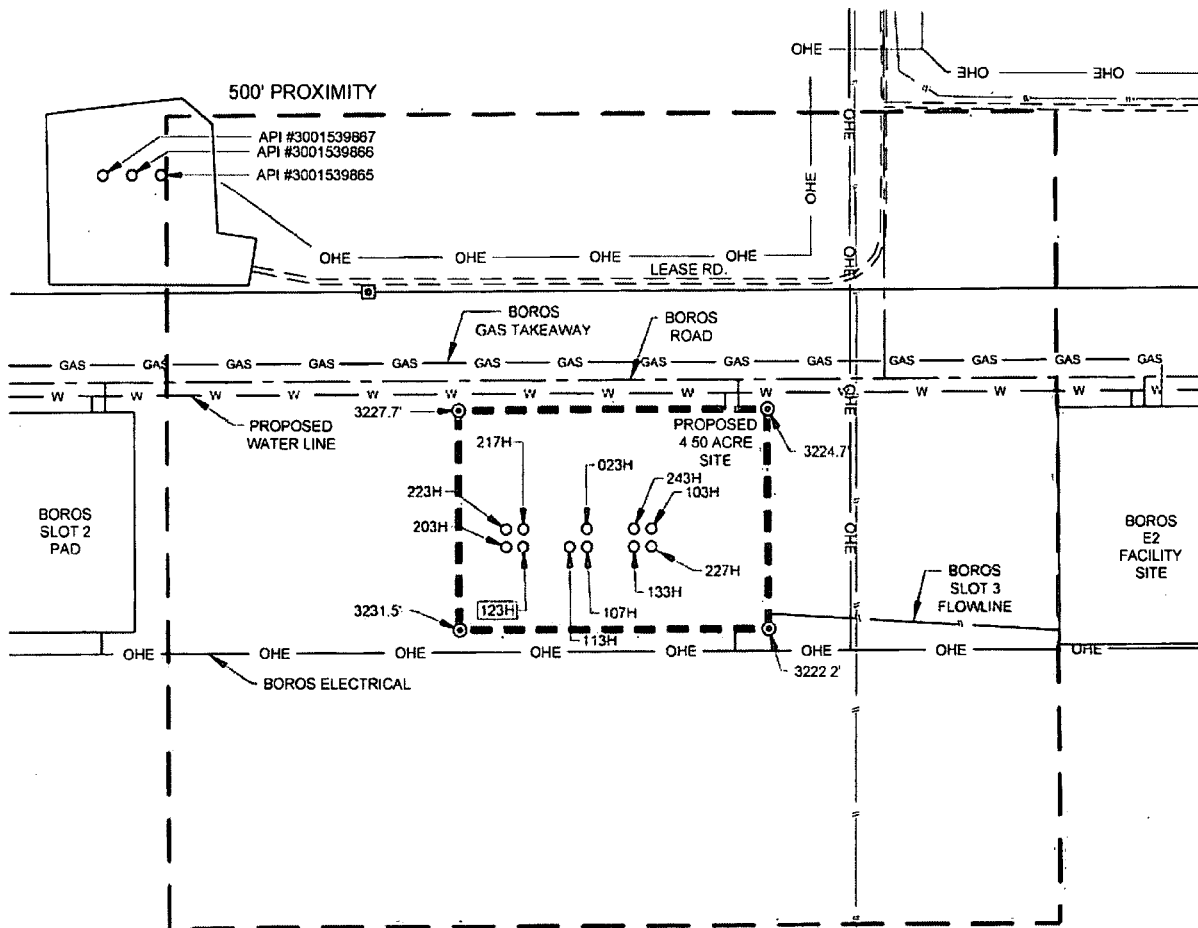

LEGEND

- PROPOSED SITE
- 500' PROXIMITY
- PROPOSED ROAD
- GAS --- PROPOSED GAS LINE
- OHE --- PROPOSED POWER LINE
- PROPOSED PIPELINE
- W --- PROPOSED WATER LINE
- OHE --- OVERHEAD ELECTRIC
- SECTION LINE
- EXISTING PIPELINE
- ⊙ IRON ROD SET
- ⊠ MONUMENT



TOPOGRAPHIC
LOYALTY INNOVATION LEGACY

1400 EVERMAN PARKWAY, Ste. 140 • FT. WORTH, TEXAS 76140
TELEPHONE: (817) 744-7512 • FAX (817) 744-7554
2803 NORTH BIG SPRING • MIDLAND, TEXAS 79705
TELEPHONE: (432) 882-1653 OR (800) 787-1653 • FAX (432) 882-1743
WWW.TOPOGRAPHIC.COM



Angel M. Baeza, P.S. No. 25116
JANUARY 10, 2020

BOROS FEDERAL 123H PROXIMITY MAP		REVISION:		NOTES: 1. ORIGINAL DOCUMENT SIZE: 8 5/8" X 11" 2. ALL BEARINGS, DISTANCES, AND COORDINATE VALUES CONTAINED HEREIN ARE GRID BASED UPON THE NEW MEXICO COORDINATE SYSTEM OF 1983, EAST ZONE, U.S. SURVEY FEET. 3. CERTIFICATION IS MADE ONLY TO THE LOCATION OF THIS EASEMENT, IN RELATION TO THE EVIDENCE FOUND DURING A FIELD SURVEY, MADE ON THE GROUND, UNDER MY SUPERVISION, AND USING DOCUMENTATION PROVIDED BY MATADOR PRODUCTION COMPANY. ONLY UTILITIES/EASEMENTS THAT WERE VISIBLE ON THE DATE OF THIS SURVEY, WITHIN/ADJOINING THIS EASEMENT, HAVE BEEN LOCATED AS SHOWN HEREON OF WHICH I HAVE KNOWLEDGE. THIS CERTIFICATION IS LIMITED TO THOSE PERSONS OR ENTITIES SHOWN ON THE FACE OF THIS PLAT AND IS NON-TRANSFERABLE, AND MADE FOR THIS TRANSACTION ONLY. 4. ADJOINER INFORMATION SHOWN FOR INFORMATIONAL PURPOSES ONLY
		JLS	01/21/19	
		EAH	01/28/19	
		EAH	02/06/19	
		IMU	02/27/19	
DATE:	12/27/18	AMD	01/10/20	
FILE:	LO_BOROS_FEDERAL_123H_REV5			
DRAWN BY:	IMU			
SHEET:	7 OF 7			