

UNITED STATES
DEPARTMENT OF THE INTERIOR **OCD-ARTESIA**
BUREAU OF LAND MANAGEMENT

FORM APPROVED
OM B No. 1004-0137
Expires: March 31, 2007

SUNDRY NOTICES AND REPORTS ON WELLS

Do not use this form for proposals to drill or to re-enter an abandoned well. Use Form 3160-3 (APD) for such proposals.

5. Lease Serial No.
NMNM0467932

6. If Indian, Allottee or Tribe Name

7. If Unit or CA/Agreement, Name and/or No.

8. Well Name and No.
EL Federal #8

9. API Well No.
30-015-30262

10. Field and Pool, or Exploratory Area
SWD; Paddock

11. County or Parish, State
Eddy Co., NM

SUBMIT IN TRIPLICATE- Other instructions on reverse side.

1. Type of Well
 Oil Well Gas Well Other **RECEIVED**

2. Name of Operator
Marbob Energy Corporation **JUL 14 2006**

3a. Address
PO Box 227, Artesia, NM 88211-0227

3b. Phone No. (include area code)
505-748-3303

4. Location of Well (Footage, Sec., T., R., M., or Survey Description)
380 FSL 990 FWL, Sec. 21-T17S-R30E, Unit P

12. CHECK APPROPRIATE BOX(ES) TO INDICATE NATURE OF NOTICE, REPORT, OR OTHER DATA

TYPE OF SUBMISSION	TYPE OF ACTION		
<input type="checkbox"/> Notice of Intent	<input type="checkbox"/> Acidize	<input type="checkbox"/> Deepen	<input type="checkbox"/> Production (Start/Resume)
<input checked="" type="checkbox"/> Subsequent Report	<input type="checkbox"/> Alter Casing	<input type="checkbox"/> Fracture Treat	<input type="checkbox"/> Reclamation
<input type="checkbox"/> Final Abandonment Notice	<input type="checkbox"/> Casing Repair	<input type="checkbox"/> New Construction	<input type="checkbox"/> Recomplete
	<input type="checkbox"/> Change Plans	<input type="checkbox"/> Plug and Abandon	<input type="checkbox"/> Temporarily Abandon
	<input type="checkbox"/> Convert to Injection	<input type="checkbox"/> Plug Back	<input type="checkbox"/> Water Disposal
			<input type="checkbox"/> Water Shut-Off
			<input checked="" type="checkbox"/> Well Integrity
			<input type="checkbox"/> Other _____

13. Describe Proposed or Completed Operation (clearly state all pertinent details, including estimated starting date of any proposed work and approximate duration thereof. If the proposal is to deepen directionally or recomplete horizontally, give subsurface locations and measured and true vertical depths of all pertinent markers and zones. Attach the Bond under which the work will be performed or provide the Bond No. on file with BLM/BIA. Required subsequent reports shall be filed within 30 days following completion of the involved operations. If the operation results in a multiple completion or recompletion in a new interval, a Form 3160-4 shall be filed once testing has been completed. Final Abandonment Notices shall be filed only after all requirements, including reclamation, have been completed, and the operator has determined that the site is ready for final inspection.)

4/5/05 - MIT Test Failure.
 4/7/05 - TOOH w/ tbg & R-4 pkr. Test csg. Found hole @ appx 314'. Cmt w/ 200 sx Class "C" cmt. Drill out. Test csg.
 4/19/05-TIH w/ new R-4 pkr & 149 jts 2 7/8" IPC tbg. Pump 80 bbls pkr fluid down backside. Set pkr. Chart well for 45 min @ 375#. Lost 0 pressure.

Due to mix up in our paperwork, a new chart is now being submitted.

6/27/06-Well tested @ 300# for 30 min. Test was witnessed by Gerry Guye of Artesia OCD.

(see chart attached)

**Accepted for record
NMOCD**

14. I hereby certify that the foregoing is true and correct
Name (Printed/Typed)

Diana J. Briggs

Title **Production Analyst**

Signature



Date

06/30/2006

THIS SPACE FOR FEDERAL OR STATE OFFICE USE

Approved by

DAVID E. GLENN

Title

Date

Conditions of approval, if any, are attached. Approval of this notice does not warrant or certify that the applicant holds legal or equitable title to those rights in the subject lease which would entitle the applicant to conduct operations thereon.

Office

Title 18 U.S.C. Section 1091 and Title 43 U.S.C. Section 1212, make it a crime for any person knowingly and willfully to make to any department or agency of the United States any false, fictitious or fraudulent statements or representations as to any matter within its jurisdiction.

(Instructions on page 2)

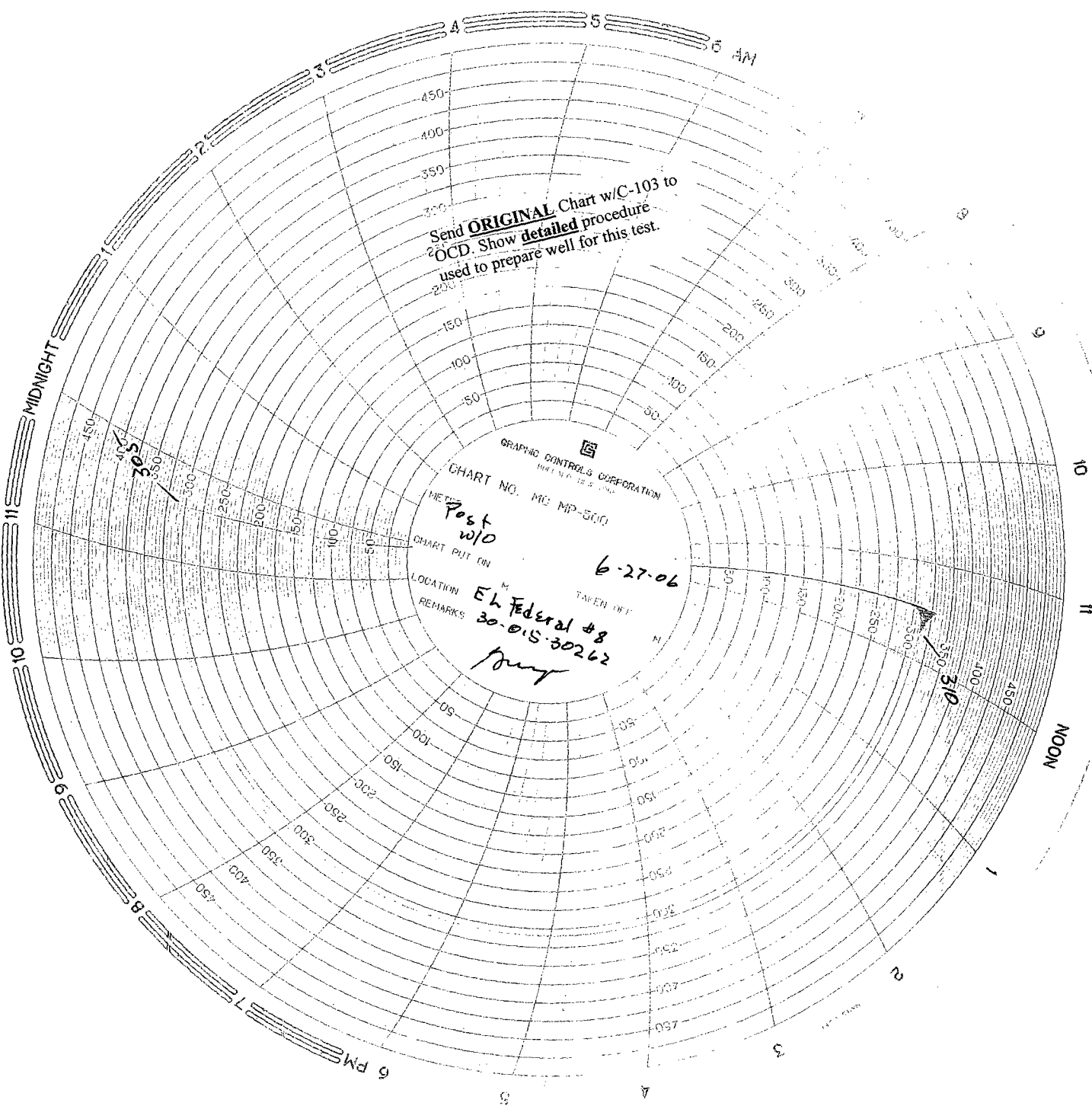

Send ORIGINAL Chart w/C-103 to
OCD. Show detailed procedure
used to prepare well for this test.

GRAPHIC CONTROLS CORPORATION
MILLER P. O. BOX 100

CHART NO. MP-500

METES
Post w/o

CHART PUT ON

6-27-06

LOCATION

Eh Federal #8

TAKEN OFF

REMARKS

30-015-30262
Perry

505

310