

## OCD-ARTESIA

Form 3160-3  
(August 1999)UNITED STATES  
DEPARTMENT OF THE INTERIOR  
BUREAU OF LAND MANAGEMENT

## APPLICATION FOR PERMIT TO DRILL OR REENTER

RECEIVED  
JUN 02 2006  
OCD-ARTESIAFORM APPROVED  
OMB No. 1004-0136  
Expires November 30, 2000

1a. Type of Work: <input type="checkbox"/> DRILL <input checked="" type="checkbox"/> REENTER		5. Lease Serial No. LC 028755(A)	
1b. Type of Well: <input checked="" type="checkbox"/> Oil Well <input type="checkbox"/> Gas Well <input type="checkbox"/> Other <input type="checkbox"/> Single Zone <input type="checkbox"/> Multiple Zone		6. If Indian, Allottee or Tribe Name	
2. Name of Operator JOE L. TARVER		7. If Unit or CA Agreement, Name and No.	
3a. Address 2807 - 74th St., Ste. 1, Lubbock, TX 79423		8. Lease Name and Well No. Russell "C" 6 35166	
3b. Phone No. (include area code) (806) 795-2042		9. API Well No. 30-015-00638	
4. Location of Well (Report location clearly and in accordance with any State requirements.)* At surface Lot #N, Sec. 35, T-17-S, R-27-E, 1009' FSL & 2247' FWL, Eddy Co., NM At proposed prod. zone Same as Surface		10. Field and Pool, or Exploratory Empire Yates - 7 Rivers	
11. Sec., T., R., M., or Blk. and Survey or Area Section 35, T-17-S, R-27-E		12. County or Parish Eddy	
13. State NM		14. Distance in miles and direction from nearest town or post office* 9 miles East of Artesia, NM	
15. Distance from proposed* location to nearest property or lease line, ft. (Also to nearest drig. unit line, if any) 330'	16. No. of Acres in lease 80	17. Spacing Unit dedicated to this well 10 acres	
18. Distance from proposed location* to nearest well, drilling, completed, applied for, on this lease, ft. 660'	19. Proposed Depth 550'	20. BLM/BIA Bond No. on file NMB000328	
21. Elevations (Show whether DF, KDB, RT, GL, etc.) 3616 GL	22. Approximate date work will start* March 2006	23. Estimated duration 7 days	

## 24. Attachments

The following, completed in accordance with the requirements of Onshore Oil and Gas Order No.1, shall be attached to this form:

- |   |  |
|---|--|
| 1. Well plat certified by a registered surveyor.  | 4. Bond to cover the operations unless covered by an existing bond on file (see Item 20 above).    |
| 2. A Drilling Plan.   | 5. Operator certification.   |
| 3. A Surface Use Plan (if the location is on National Forest System Lands, the SUPO shall be filed with the appropriate Forest Service Office). | 6. Such other site specific information and/or plans as may be required by the authorized officer. |

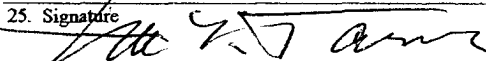
25. Signature 	Name (Printed/Typed) Joe L. Tarver	Date 2/22/06
--	---------------------------------------	-----------------

Title Owner/Operator		
Approved by (Signature) /s/ Russell E. Sorensen	Name (Printed/Typed) /s/ Russell E. Sorensen	Date MAY 31 2006
Title ACTING FIELD MANAGER		
Office CARLSBAD FIELD OFFICE		

Application approval does not warrant or certify the the applicant holds legal or equitable title to those rights in the subject lease which would entitle the applicant to conduct operations thereon.

Conditions of approval, if any, are attached.

APPROVAL FOR 1 YEAR

Title 18 U.S.C. Section 1001 and Title 43 U.S.C. Section 1212, make it a crime for any person knowingly and willfully to make to any department or agency of the United States any false, fictitious or fraudulent statements or representations as to any matter within its jurisdiction.

\*(Instructions on reverse)

NSC-5283

Roswell Controlled Water Basin

APPROVAL SUBJECT TO  
GENERAL REQUIREMENTS AND  
SPECIAL STIPULATIONS  
ATTACHED

DISTRICT I  
1635 N. French Dr., Hobbs, NM 88240  
DISTRICT II  
611 South First, Artesia, NM 88210  
DISTRICT III  
1000 Rio Brazos Rd., Aztec, NM 87410  
DISTRICT IV  
2040 South Pacheco, Santa Fe, NM 87506

State of New Mexico  
Energy, Minerals and Natural Resources Department

FORM C-102  
Revised March 17, 1999  
Instruction on back  
Submit to Appropriate District Office  
State Lease - 4 Copies  
Fee Lease - 3 Copies

OIL CONSERVATION DIVISION  
P.O. Box 2088  
Santa Fe, New Mexico 87504-2088

☐ AMENDED REPORT

WELL LOCATION AND ACREAGE DEDICATION PLAT

API Number	Pool Code 22230	Pool Name EMPIRE; YATES 7 RIVERS
Property Code	Property Name RUSSELL "C"	Well Number 6
OGRID No. 37594	Operator Name JOE TARVER	Elevation 3616

Surface Location

UL or lot No.	Section	Township	Range	Lot Idn	Feet from the	North/South line	Feet from the	East/West line	County
N	35	17S	27E		1009	SOUTH	2247	WEST	EDDY

Bottom Hole Location If Different From Surface

UL or lot No.	Section	Township	Range	Lot Idn	Feet from the	North/South line	Feet from the	East/West line	County

Dedicated Acres 40	Joint or Infill	Consolidation Code	Order No.
-----------------------	-----------------	--------------------	-----------

NO ALLOWABLE WILL BE ASSIGNED TO THIS COMPLETION UNTIL ALL INTERESTS HAVE BEEN CONSOLIDATED  
OR A NON-STANDARD UNIT HAS BEEN APPROVED BY THE DIVISION

	<b>OPERATOR CERTIFICATION</b>  I hereby certify the the information contained herein is true and complete to the best of my knowledge and belief.  _____ Signature  _____ Printed Name  _____ Title  _____ Date		
	<b>SURVEYOR CERTIFICATION</b>  I hereby certify that the well location shown on this plat was plotted from field notes of actual surveys made by me or under my supervision, and that the same is true and correct to the best of my belief.  _____ Date Surveyed 2/14/2006 _____ Signature & Seal of Professional Surveyor Herschell L. Jones 3640 _____ Certification No. Herschell Jones RLS 3640 RUSSELL C #6 GENERAL SURVEYING COMPANY		

LC 028755(A)

Joe L. Tarver - Owner/Operator

Drilling Plan  
Russell C - 6 Y

Install diverter (air and gas drilling pressure diverter). (Note) The known history of pressure at this shallow depth (550' or less) is minimal. Even the virgin pressure of 220 lbs. has long since dissipated.

Move in rig and set up for drilling.

Drill through all parts of the Empire Yates - 7 Rivers formation (TD is expected at less than 550' below the surface).

Acidize with 1,500 gals. 15% Hydrochloric acid with appropriate additives, i.e.,  
A-179 Iron Control Aid, A-264 Corrosion Inhibitor, F-103 Surfactant, L-63  
Iron Control Agent, W-53 Non-Emulsifier.

Clean out residue to pits.

Install tubing, bottom hole pump, and rods.

Connect pump jack for production.

## MULTI-POINT SURFACE USE AND OPERATIONS PLAN

Joe L. Tarver  
Russell C-6-Y  
1009' FSL – 2247' FWL, T17S – R27E

LC 028755(A)

This plan is submitted with the Application for Permit to Re-Enter the above described well. The purpose of the plan is to describe the location of the proposed well, the proposed construction activities and operations plan, the magnitude of necessary surface disturbance involved, and the procedures to be followed in rehabilitating the surface after completion of the operation so that a complete appraisal can be made of the environmental effects associated with the operation.

### 1. EXISTING ROADS:

- A. Exhibit "A" is a portion of a road map showing the location of the proposed well as staked. The well is approximately 8 miles east of Artesia, New Mexico.
- B. Directions: From Artesia go east on Highway 82, 9 miles turn right on County Road 204. Go ½ mile turn right to County Road 225. Go 1 mile to 1<sup>st</sup> black top road to left. Immediately to the right is a caliche lease road – go 900 feet to Russell C – 6 Y on the left.

### 2. PLANNED ACCESS ROAD:

- A. There is an existing road from the east to the well site.
- B. No additional cutting or construction is necessary.
- C. Culverts: none necessary
- D. Cuts and Fills: none necessary
- E. Gates, Cattleguards: none
- F. Right-of-Way: Existing Right-of-Way. Federal Right of Way will be utilized.

### 3. LOCATION OF EXISTING WELLS:

- A. Existing wells are indicated on EXHIBIT B.

### 4. LOCATION OF EXISTING AND/OR PROPOSED FACILITIES:

- A. If the well is productive, production, storage and measurement facilities will be constructed on the well pad.

5. LOCATION AND TYPE OF WATER SUPPLY:

A. Water for drilling operations will be purchased from a commercial water hauler.

6. SOURCE OF CONSTRUCTION MATERIALS:

A. None necessary

7. METHODS OF HANDLING WASTE DISPOSAL:

A. Drill cuttings will be disposed of in the drilling pits.

B. Drilling fluids will be allowed to evaporate in the drilling pits until the pits are dry.

C. Water produced during test will be disposed of in the drilling pits. Oil produced during test will be stored in test tanks until sold.

D. Current laws and regulations pertaining to the disposal of human waste will be complied with.

E. Trash, waste paper, garbage and junk will be buried in a separate trash pit and covered with a minimum of 24 inches of soil. All waste material will be contained to prevent scattering by the wind. The trash pit will be located adjacent to the mud pit.

F. All trash and debris will be buried or removed from the wellsite within 30 days after finishing drilling and/or completion of operations.

8. ANCILLARY FACILITIES:

A. None necessary

9. WELL SITE LAYOUT:

A. The wellsite and 400' x 400' area have been surveyed and flagged.

B. Dimensions and relative location of the drill pad, pit and equipment are shown on EXHIBIT C.

10. PLANS FOR RESTORATION OF THE SURFACE:

A. After completion of drilling and/or completion operations, all equipment and other materials not needed for operations will be removed. Pits will be filled and the location cleaned of all trash and junk to leave the wellsite in an aesthetically pleasing condition as possible.

B. Any unguarded pits containing fluids will be fenced until they are filled.

C. If the well is non-productive, the disturbed area will be rehabilitated to Federal Agency Requirements and will be accomplished as expeditiously as possible.

11. OTHER INFORMATION:

A. Topography: The regional terrain is a rolling alluvial plain sloping to the south. The access road is essentially level. The drillsite is essentially level. Slopes 3 degrees to the South.

- B. Soil: The soil at the wellsite is sandy gravel.
- C. Flora and Fauna: Flora consists of sparse range grasses. No wildlife was observed. Fauna Probably includes reptiles, rodents and various birds.
- D. Ponds or Streams: There are no ponds near the wellsite. The Pecos river is 6 miles to the west.
- E. Residences and Other Structures: There are no occupied dwellings within 6 miles.
- F. Archaeological, Historical and Other Cultural Sites: Southern New Mexico Archaeological Services of Bent, New Mexico has made a survey of the proposed new wellsite. They have recommended that construction work be approved.
- G. Land Use: The vicinity surrounding the wellsite is semi-arid rangeland, used primarily for grazing.
- H. Surface Ownership: The access road and wellsite are on Public Surface (BLM) within the lease boundary.

12. OPERATOR'S REPRESENTATIVE:

Representative responsible for assuring compliance with the approved Surface Use Plan:

Joe L. Tarver  
2807 74<sup>th</sup> Street, Ste. 1  
Lubbock, TX 79423  
Ph: 806-795-2042

13. CERTIFICATION:

I hereby certify that I, or persons under my direct supervision, have inspected the proposed drillsite and access route; that I am familiar with the conditions which presently exist; that the statements made in this plan are, to the best of my knowledge true and correct; that the work associated with the operations proposed herein will be performed by JOE L. TARVER and it's sub-contractors in conformity with this plan and the terms and conditions under which it is approved. This statement is subject to the provisions of 18 U.S.C. 1001 for the filing of a false statement.

Date 2-22-2006

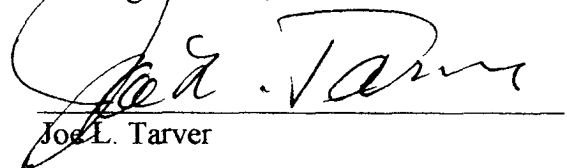
  
Joe L. Tarver

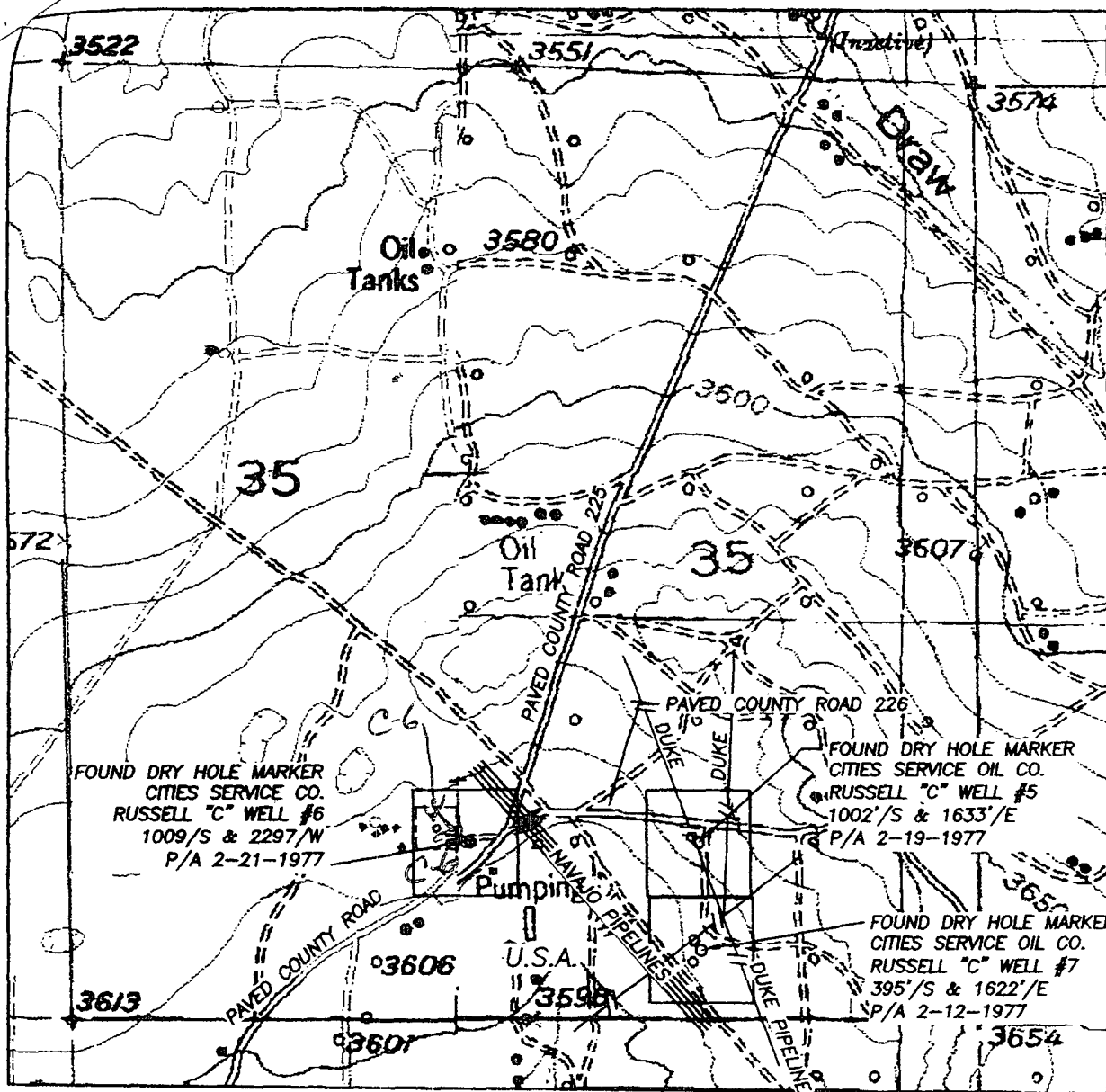

EXISTING LEASE ROADS

JOE TARVER  
RUSSELL - C-6-Y  
LC 028755

1000' 0 1000' 2000'  
Scale 1" = 1000'

THE PREPARATION OF THIS PLAT AND THE PERFORMANCE OF THE SURVEY UPON WHICH IT IS BASED WERE DONE UNDER MY DIRECTION AND THE PLAT ACCURATELY DEPICTS THE RESULTS OF SAID SURVEY AND MEET THE REQUIREMENTS OF THE STANDARDS FOR LAND SURVEYS IN NEW MEXICO AS ADOPTED BY THE NEW MEXICO STATE BOARD OF REGISTRATION FOR PROFESSIONAL ENGINEERS AND LAND SURVEYORS.

3640  
HERSCHEL L. JONES, S.L.S. No. 3640

GENERAL SURVEYING COMPANY P.O. BOX 1928  
LOVINGTON, NEW MEXICO 88260

## JOE TARVER RE-ENTERIES

RE-ENTRY WELLS, RUSSELL "C" WELL #5, RUSSELL "C" WELL #6 AND RUSSELL "C" WELL #7 LOCATED IN SECTION 35, TOWNSHIP 17 SOUTH, RANGE 27 EAST, NMPM, EDDY COUNTY, NEW MEXICO.

Survey Date: 8/29/2005	Sheet 1 of 1 Sheets
Drawn By: Ed Blevins	W.O. Number
Date: 8/29/05	Scale 1" = 1000' RUSSELL

EXHIBIT-A

LC 028755(A)  
Joe Tarver

**Location Platt**

Rig Layout  
Russell C - 6 - Y

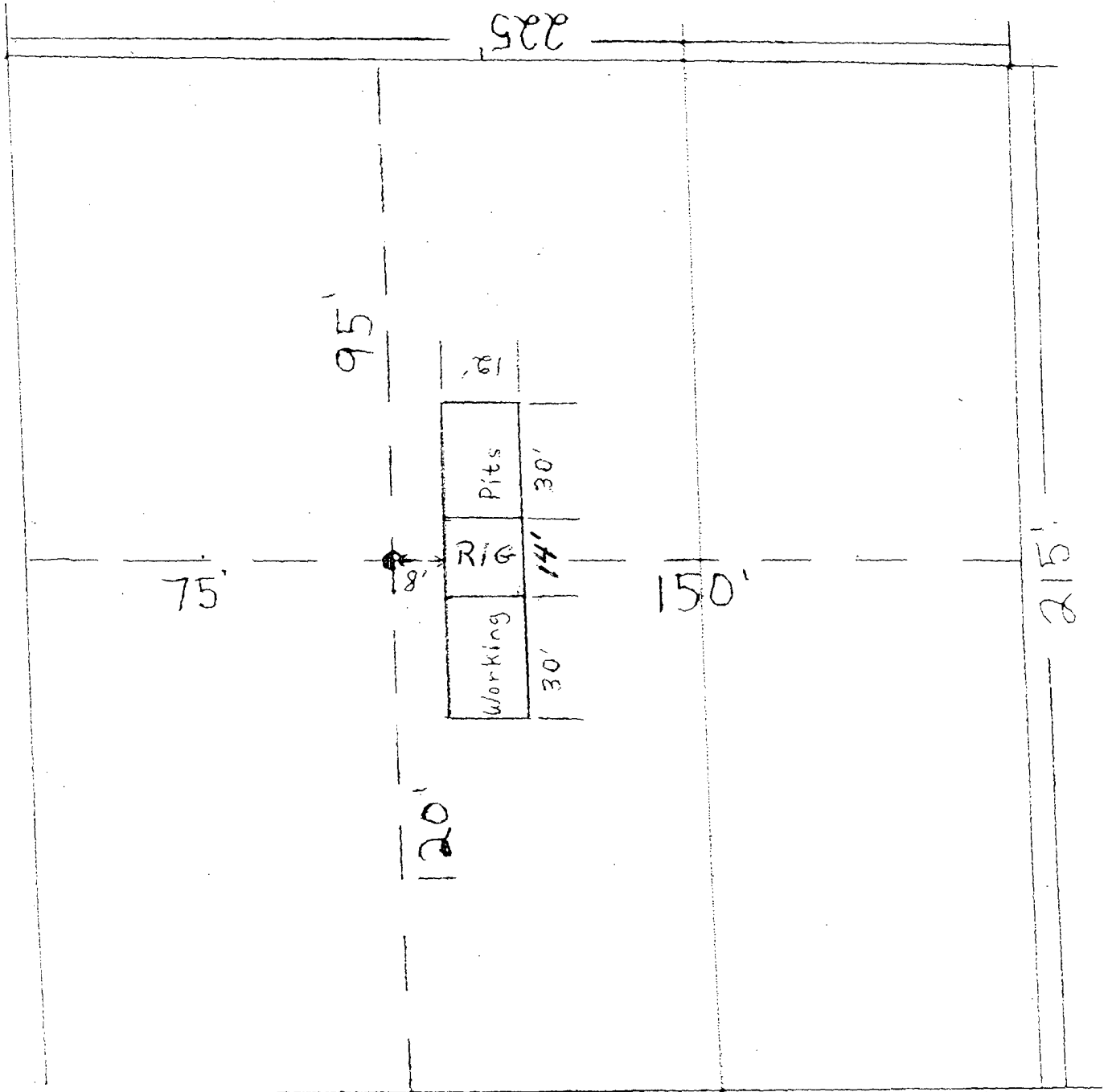

EXHIBIT-C



United States Department of the Interior

BUREAU OF LAND MANAGEMENT

ROSWELL FIELD OFFICE

2909 West Second Street  
Roswell, New Mexico 88201

Statement Accepting Responsibility for Operations

Operator Name: JOE L. TARVER  
Street or Box: 2807-74<sup>th</sup> ST. SUITE #1  
City, State: Lubbock, TX  
Zip Code: 79423

The undersigned accepts all applicable terms, conditions, stipulations, and restrictions concerning operations conducted on the leased land or portion thereof, as described below:

Lease No.: LC 028755(A)

Legal Description of land: SE $\frac{1}{4}$  SW $\frac{1}{4}$ , SW $\frac{1}{4}$  SE $\frac{1}{4}$  SECTION 35  
T17S, R27E - Eddy, CO. New Mexico

Formations(s) (if applicable): EMPIRE YATES - TRIVERS

Bond Coverage: (State, Nationwide or Individual) INDIVIDUAL

BLM Bond File No.: NMB 000328

Authorized Signature

Title: Owner/Operator

Date: 02/22/06

DIVERTED FOR AIR OR GAS DRILLING

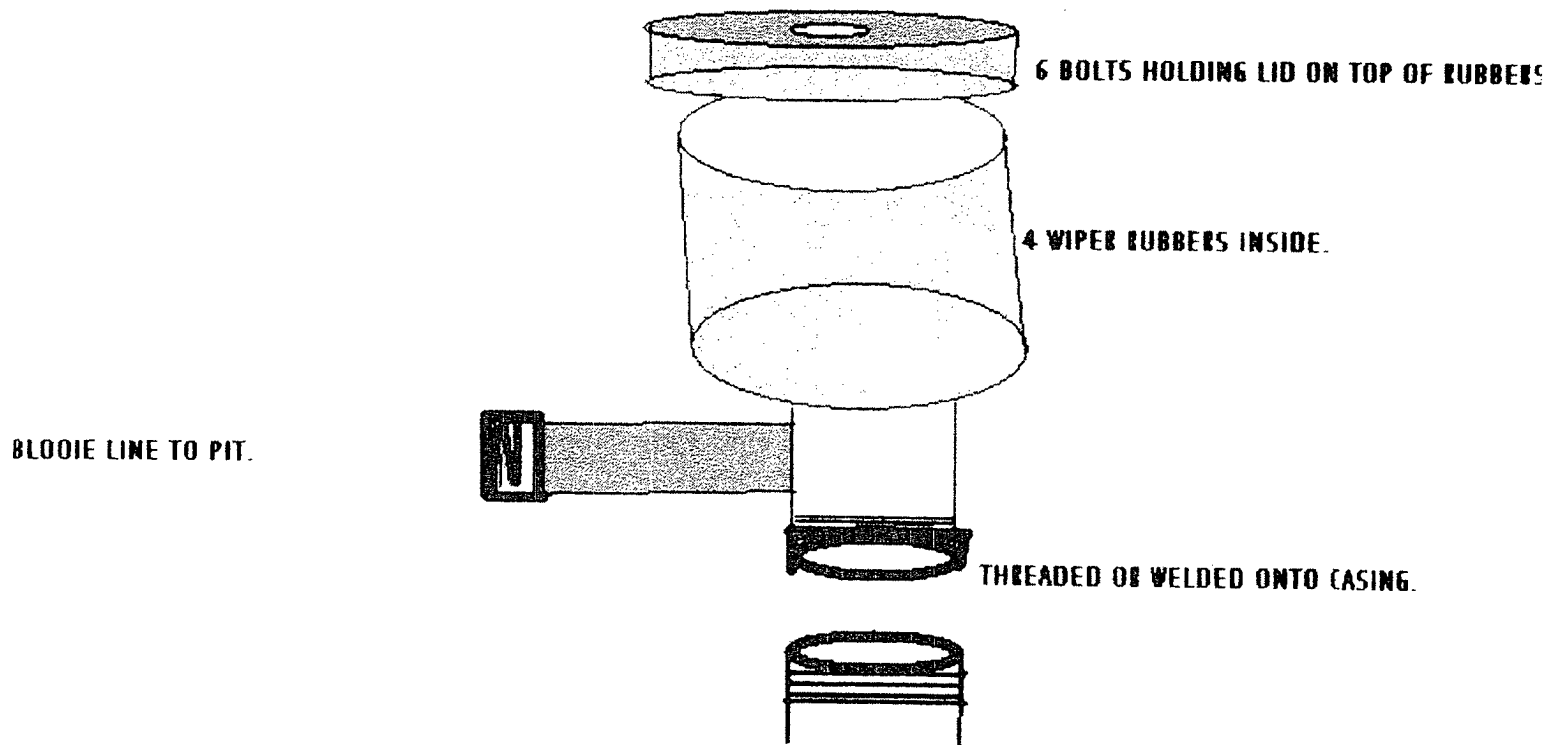

JOE

## CONDITIONS OF APPROVAL - DRILLING

Operator's Name: Joe L. Tarver  
Well Name & No. Russell C #6 - REENTRY  
Location: 1009' FSL, 2297' FWL, Section 35, T. 17 S., R. 27 E., Eddy County, New Mexico  
Lease: LC-028755-A

.....

### I. DRILLING OPERATIONS REQUIREMENTS:

1. The Bureau of Land Management (BLM) is to be notified at the Carlsbad Field Office, 620 East Greene St., Carlsbad, NM 88220, (505) 361-2822 for wells in Eddy County in sufficient time for a representative to witness:

- A. Well spud
- B. Cementing casing – N/A
- C. BOP tests – N/A

2. Unless the production casing has been run and cemented or the well has been properly plugged, the drilling rig shall not be removed from over the hole without prior approval.

3. Submit a Sundry Notice (Form 3160-5, one original and five copies) for each casing string, describing the casing and cementing operations. Include pertinent information such as; spud date, hole size, casing (size, weight, grade and thread type), cement (type, quantity and top), water zones and problems or hazards encountered. The Sundry shall be submitted within 15 days of completion of each casing string. The reports may be combined into the same Sundry if they fall within the same 15-day time frame.

4. The API No. assigned to the well by NMOCD shall be included on the subsequent report of setting the first casing string.

### II. CASING:

1. The 8 inch surface casing is set at 380'. No other casing strings are planned.