

Submit 3 Copies To Appropriate District
Office
District I
1625 N. French Dr., Hobbs, NM 87240
District II
1301 W. Grand Ave., Artesia, NM 88210
District III
1000 Rio Brazos Rd., Aztec, NM 87410
District IV
1220 S. St. Francis Dr., Santa Fe, NM 87505

State of New Mexico
Energy, Minerals and Natural Resources

OIL CONSERVATION DIVISION

1220 South St. Francis Dr.
Santa Fe, NM 87505

RECEIVED
OCD - ARTESIA

Form C-103
May 27, 2004

SUNDRY NOTICES AND REPORTS ON WELLS (DO NOT USE THIS FORM FOR PROPOSALS TO DRILL OR TO DEEPEN OR PLUG BACK TO A DIFFERENT RESERVOIR. USE "APPLICATION FOR PERMIT" (FORM C-101) FOR SUCH PROPOSALS.)		WELL API NO. 30-015-20797
1. Type of Well: Oil Well <input type="checkbox"/> Gas Well <input checked="" type="checkbox"/> Other		5. Indicate Type of Lease STATE <input type="checkbox"/> FEE <input checked="" type="checkbox"/>
2. Name of Operator OXY USA WTP Limited Partnership		6. State Oil & Gas Lease No.
3. Address of Operator P.O. Box 50250 Midland, TX 79710-0250		7. Lease Name or Unit Agreement Name: Merland C Com
4. Well Location Unit Letter <u>F</u> : <u>1980</u> feet from the <u>north</u> line and <u>1980</u> feet from the <u>west</u> line Section <u>19</u> Township <u>22S</u> Range <u>27E</u> NMPM County <u>Eddy</u>		8. Well Number 1
11. Elevation (Show whether DR, RKB, RT, GR, etc.) 3151'		9. OGRID Number 192463
Pit or Below-grade Tank Application <input type="checkbox"/> or Closure <input type="checkbox"/> Pit type <u>Steel</u> Depth to Groundwater <u><100'</u> Distance from nearest fresh water well <u><200'</u> Distance from nearest surface water <u><1000'</u> Pit Liner Thickness: _____ mil Below-Grade Tank: Volume _____ bbls; Construction Material _____		10. Pool name or Wildcat Carlsbad Morrow, South

12. Check Appropriate Box to Indicate Nature of Notice, Report, or Other Data

NOTICE OF INTENTION TO:

PERFORM REMEDIAL WORK ☐ PLUG AND ABANDON ☒
TEMPORARILY ABANDON ☐ CHANGE PLANS ☐
PULL OR ALTER CASING ☐ MULTIPLE COMPLETION ☐
OTHER: ☐

SUBSEQUENT REPORT OF:

REMEDIAL WORK ☐ ALTERING CASING ☐
COMMENCE DRILLING OPNS. ☐ PLUG AND ABANDONMENT ☐
CASING TEST AND CEMENT JOB ☐
OTHER: ☐

13. Describe proposed or completed operations. (Clearly state all pertinent details, and give pertinent dates, including estimated date of starting any proposed work). SEE RULE 1103. For Multiple Completions: Attach wellbore diagram of proposed completion or recompletion.

See Attachment

I hereby certify that the information above is true and complete to the best of my knowledge and belief. I further certify that any pit or below-grade tank has been/will be constructed or closed according to NMOCD guidelines ☐ , a general permit ☐ or an (attached) alternative OCD-approved plan ☐

SIGNATURE David Stewart TITLE Sr. Regulatory Analyst DATE 8/21/06
E-mail address:

Type or print name David Stewart

Telephone No. 432-685-5717

For State Use Only

APPROVED BY Phil Hankin TITLE Field Sup. DATE 8/25/06
Conditions of Approval, if any:

Merland C #1

TD-11732' PBTD-5160'

Perfs - 11245-11525' - CIBP @ 10592' w/ 4sx cmt

13-3/8" 48# csg @ 340' w/ 400sx, 17-1/2" hole, TOC-Surf-Circ

9-5/8" 36-40# csg @ 5264' w/ 1300sx, 12-1/4" hole, TOC-1662'-Calc

DV Tool @ 1662' w/1260sx, TOC-Surf

5-1/2" 17-20# csg @ 9156-11732' w/ 700sx, 8-3/4" hole, TOC-9460-TS

1. RIH & Tag cmt @ 5160'
 2. M&P 55sx cmt @ 3300-3200'
 3. M&P 55sx cmt @ 1712-1612'
 4. M&P 65sx cmt @ 390-250' WOC-Tag
 5. M&P 25sx cmt Surface
- 10# MLF between plugs

**OXY USA WTP LP - Proposed
MERLAND C #1
API No. 30-015-20797**

25sx Surface

65sx @ 390-250' WOC-Tag

55sx @ 1712-1612'

55sx @ 3300-3200'

5/04-65sx @ 5314-5160'

5/04-50sx @ 7150-7050'

5/04-50sx @ 8673-8540'

**5/04-60sx @ 9156-8947'
5/04-Cut & Pull 5-1/2" csg @ 9156'**

**1/04-CIBP @ 10952' w/ 4sx cmt
Mod DB Pkr @ 11042'**

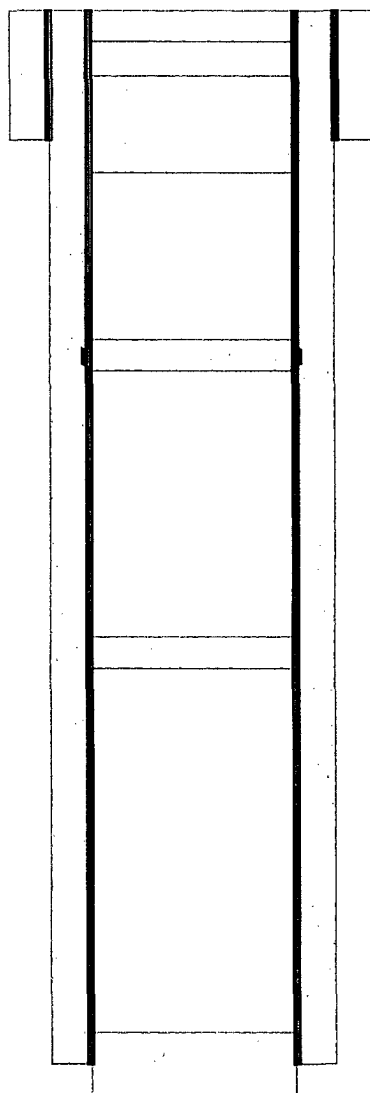

**17-1/2" hole @ 340'
13-3/8" csg @ 340'
w/400sx-TOC-Surf-Circ**

**12-1/4" hole @ 5264'
9-5/8" csg @ 5264'
DV Tool @ 1662'
1st w/1300sx-TOC-1660'-TS
2nd w/1260sx-TOC-Surf-Circ**

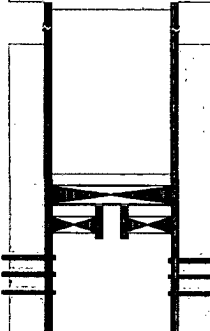
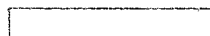

TD-11732'

**8-3/4" hole @ 11732'
5-1/2" csg @ 11732'
w/700sx-TOC-9460'-TS**

Morrow Perfs @ 11245-11525'

OXY USA WTP LP - Current
MERLAND C #1
API No. 30-015-20797

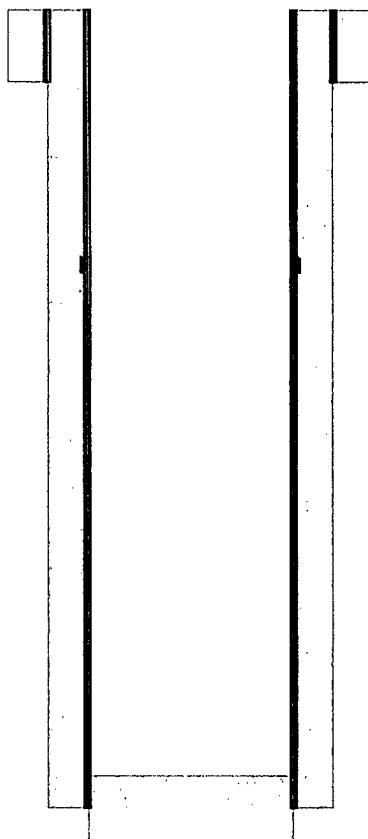

17-1/2" hole @ 340'
13-3/8" csg @ 340'
w/400sx-TOC-Surf-Circ

12-1/4" hole @ 5264'
9-5/8" csg @ 5264'
DV Tool @ 1662'
1st w/1300sx-TOC-1660'-TS
2nd w/1260sx-TOC-Surf-Circ

65sx @ 5314-5160'

50sx @ 7150-7050'

50sx @ 8673-8540'

60sx @ 9156-8947'
Cut & Pull 5-1/2" csg @ 9156'

1/6/04-CIBP @ 10952' w/ 4sx cmt
Mod DB Pkr @ 11042'

8-3/4" hole @ 11732'
5-1/2" csg @ 11732'
w/700sx-TOC-9460'-TS

Morrow Perfs @ 11245-11525'

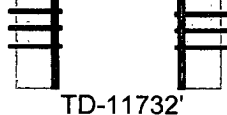

TD-11732'