

N.M. Oil Cons. DIV-Dist. 2
UNITED STATES
DEPARTMENT OF THE INTERIOR
BUREAU OF LAND MANAGEMENT
1901 W. Grand Avenue
Artesia, NM 88210FORM APPROVED
OMB NO. 1004-0135
Expires: November 30, 2000Lease Serial No.
NMNM26069**SUNDRY NOTICES AND REPORTS ON WELLS**
Do not use this form for proposals to drill or to re-enter an abandoned well. Use form 3160-3 (APD) for such proposals.**SUBMIT IN TRIPLICATE - Other instructions on reverse side.**

1. Type of Well <input type="checkbox"/> Oil Well <input checked="" type="checkbox"/> Gas Well <input type="checkbox"/> Other		2. Name of Operator YATES PETROLEUM CORPORATION		Contact: ROBERT ASHER E-Mail: basher@ypcnm.com		6. If Indian, Allottee or Tribe Name	
3a. Address 105 S. 4TH ARTESIA, NM 88210		3b. Phone No. (include area code) Ph: 505.748.4364 Fx: 505.748.4572		8. Well Name and No. MARGENE AWM FEDERAL 3 API Well No. 30-005-63482-00-X1		7. If Unit or CA/Agreement, Name and/or No.	
4. Location of Well (Footage, Sec., T., R., M., or Survey Description) Sec 19 T9S R26E SENE 1980 FNL 660FEL 860		10. Field and Pool, or Exploratory UNDESIGNATED WILDCAT		11. County or Parish, and State CHAVES COUNTY, NM			

12. CHECK APPROPRIATE BOX(ES) TO INDICATE NATURE OF NOTICE, REPORT, OR OTHER DATA

TYPE OF SUBMISSION	TYPE OF ACTION			
<input checked="" type="checkbox"/> Notice of Intent	<input type="checkbox"/> Acidize	<input type="checkbox"/> Deepen	<input type="checkbox"/> Production (Start/Resume)	<input type="checkbox"/> Water Shut-Off
<input type="checkbox"/> Subsequent Report	<input type="checkbox"/> Alter Casing	<input type="checkbox"/> Fracture Treat	<input type="checkbox"/> Reclamation	<input type="checkbox"/> Well Integrity
<input type="checkbox"/> Final Abandonment Notice	<input type="checkbox"/> Casing Repair	<input type="checkbox"/> New Construction	<input type="checkbox"/> Recomplete	<input checked="" type="checkbox"/> Other
	<input type="checkbox"/> Change Plans	<input type="checkbox"/> Plug and Abandon	<input type="checkbox"/> Temporarily Abandon	
	<input type="checkbox"/> Convert to Injection	<input type="checkbox"/> Plug Back	<input type="checkbox"/> Water Disposal	

13. Describe Proposed or Completed Operation (clearly state all pertinent details, including estimated starting date of any proposed work and approximate duration thereof. If the proposal is to deepen directionally or recompleat horizontally, give subsurface locations and measured and true vertical depths of all pertinent markers and zones. Attach the Bond under which the work will be performed or provide the Bond No. on file with BLM/BIA. Required subsequent reports shall be filed within 30 days following completion of the involved operations. If the operation results in a multiple completion or recompleat in a new interval, a Form 3160-4 shall be filed once testing has been completed. Final Abandonment Notices shall be filed only after all requirements, including reclamation, have been completed, and the operator has determined that the site is ready for final inspection.)

Yates Petroleum Corporation wishes to move the location of the above captioned well to 860' FNL and 660' FEL from 660' FNL and 660' FEL. Please see attachment of plats.

Thank you.

14. I hereby certify that the foregoing is true and correct.	
Electronic Submission #23049 verified by the BLM Well Information System For YATES PETROLEUM CORPORATION, sent to the Roswell Committed to AFMSS for processing by Armando Lopez on 06/11/2003 (03AL0273SE)	
Name (Printed/Typed) PAT PEREZ	Title REGULATORY AGENT
Signature (Electronic Submission)	Date 06/10/2003

THIS SPACE FOR FEDERAL OR STATE OFFICE USE

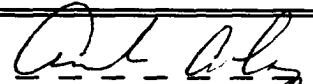
Approved By 	Title RFO	Date 8/14/07
Conditions of approval, if any, are attached. Approval of this notice does not warrant or certify that the applicant holds legal or equitable title to those rights in the subject lease which would entitle the applicant to conduct operations thereon.		
Office RFO		

Title 18 U.S.C. Section 1001 and Title 43 U.S.C. Section 1212, make it a crime for any person knowingly and willfully to make to any department or agency of the United States any false, fictitious or fraudulent statements or representations as to any matter within its jurisdiction.

** BLM REVISED ** BLM REVISED ** BLM REVISED ** BLM REVISED ** BLM REVISED **

DISTRICT I
1085 N. French Dr., Hobbs, NM 88240

DISTRICT II
811 South First, Artesia, NM 88210

DISTRICT III
1000 Rio Brazos Rd., Aztec, NM 87410

DISTRICT IV
8040 South Pacheco, Santa Fe, NM 87505

State of New Mexico
Energy, Minerals and Natural Resources Department

Form C-102
Revised March 17, 1999
Instruction on back
Submit to Appropriate District Office
State Lease - 4 Copies
Fee Lease - 3 Copies

OIL CONSERVATION DIVISION

P.O. Box 2088
Santa Fe, New Mexico 87504-2088

☐ AMENDED REPORT

WELL LOCATION AND ACREAGE DEDICATION PLAT

API Number	Pool Code	Pool Name
		Undesignated Foor Ranch, North
Property Code	Property Name	Well Number
	MARGENE "AWM" FEDERAL	3
OCRID No.	Operator Name	Elevation
025575	YATES PETROLEUM CORPORATION	3736

Surface Location

UL or lot No.	Section	Township	Range	Lot Idn	Feet from the	North/South line	Feet from the	East/West line	County
A	19	9S	26E		860	NORTH	660	EAST	CHAVES

Bottom Hole Location If Different From Surface

UL or lot No.	Section	Township	Range	Lot Idn	Feet from the	North/South line	Feet from the	East/West line	County
Dedicated Acres	Joint or Infill	Consolidation Code	Order No.						
320									

NO ALLOWABLE WILL BE ASSIGNED TO THIS COMPLETION UNTIL ALL INTERESTS HAVE BEEN CONSOLIDATED
OR A NON-STANDARD UNIT HAS BEEN APPROVED BY THE DIVISION

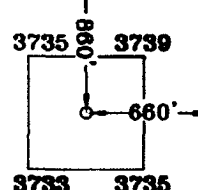
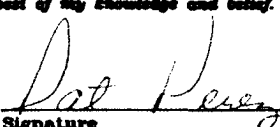
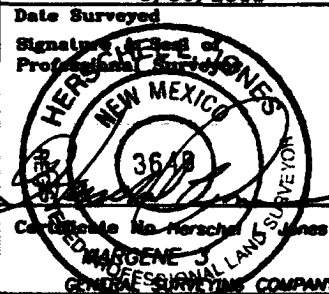
				OPERATOR CERTIFICATION I hereby certify the the information contained hereto is true and complete to the best of my knowledge and belief.  Signature Patricia Perez Printed Name Regulatory Agent Title June 9, 2003 Date
			N.33°31'23.1" W.104°19'50.9"	SURVEYOR CERTIFICATION I hereby certify that the well location shown on this plat was plotted from field notes of actual surveys made by me or under my supervision, and that the same is true and correct to the best of my belief. 5/30/2003 Date Surveyed Signature of Registered Professional Surveyor  Herschel Jones Professional Surveyor License No. 3640 MARGENE J. JONES RLS 3640 GENERAL SURVEYING COMPANY

0 330° 660° 990° 1650° 1980° 2310° 2310° 1980° 1650° 990° 660° 330° 0°

SECTION 19, TOWNSHIP 9 SOUTH, RANGE 26 EAST, NMPM, CHAVES COUNTY, NEW MEXICO.

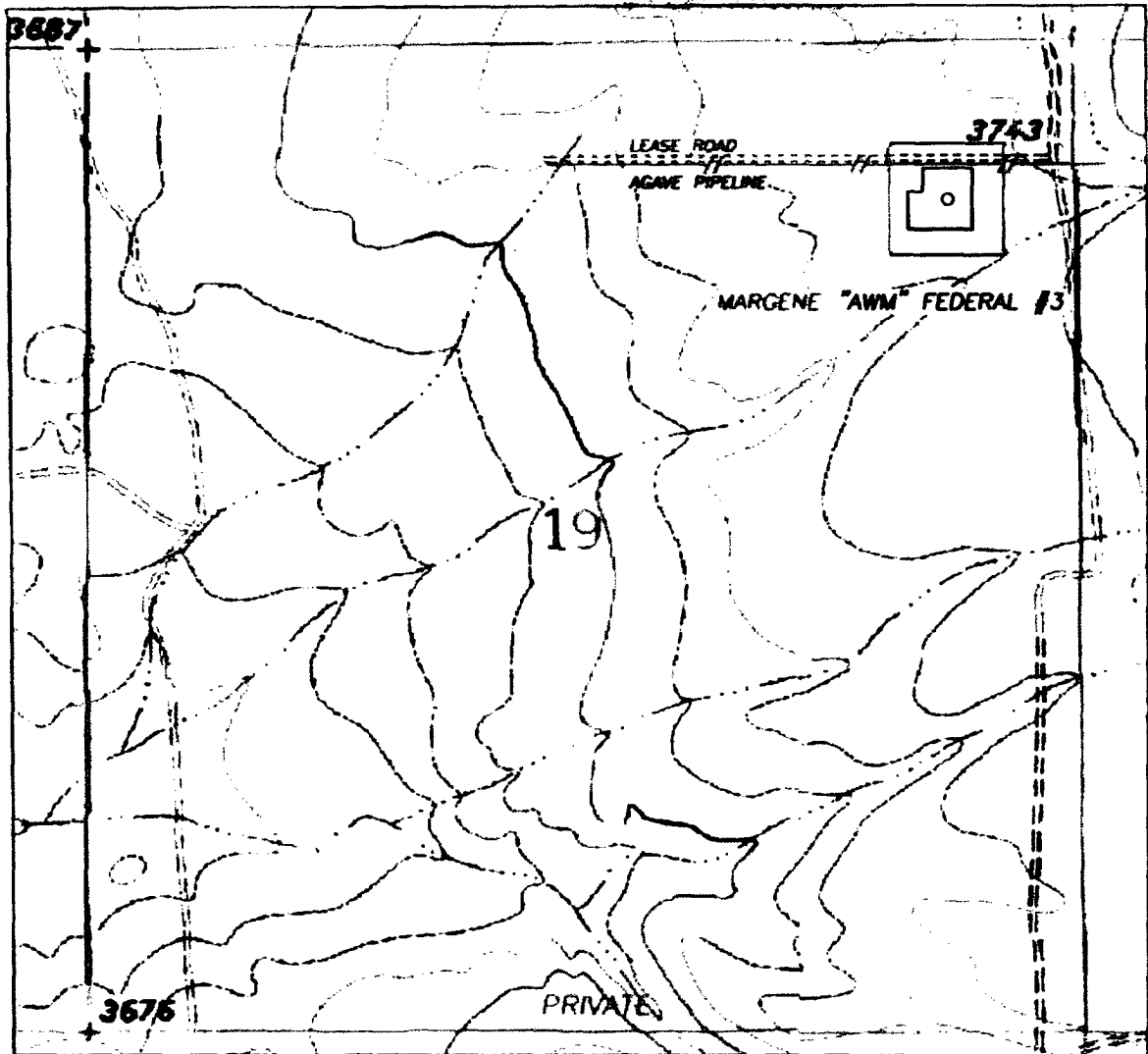

1000' 0 1000' 2000'
Scale 1" = 1000'

THE PREPARATION OF THIS PLAT AND THE PERFORMANCE OF THE SURVEY UPON WHICH IT IS BASED WERE DONE UNDER MY DIRECTION AND THE PLAT ACCURATELY DEPICTS THE RESULTS OF SAID SURVEY AND MEET THE REQUIREMENTS OF THE STANDARDS FOR LAND SURVEYS IN NEW MEXICO AS ADOPTED BY THE NEW MEXICO STATE BOARD OF REGISTRATION FOR PROFESSIONAL ENGINEERS AND LAND SURVEYORS.

[Signature]
HERSCHEL L. JONES, P.L.S., No. 3840
SURVEYOR

GENERAL SURVEYING COMPANY P.O. BOX 1928
LOVINGTON, NEW MEXICO 88260

YATES PETROLEUM CORP.

LEASE ROAD TO ACCESS THE YATES MARGENE "AWM" FEDERAL #3 WELL, LOCATED IN SECTION 19, TOWNSHIP 9 SOUTH, RANGE 26 EAST, NMPM, CHAVES COUNTY, NEW MEXICO.

Survey Date: 5/30/2003	Sheet 1 of 1 Sheets
Drawn By: Ed Blaving	W.O. Number
Date: 5/31/03	Scale 1" = 1000' MARGENE 3