

DISTRICT I
1625 N. FRENCH DR., HOBBS, NM 88240

DISTRICT II
1301 W. GRAND AVENUE, ARTESIA, NM 88210

DISTRICT III
1000 Rio Brazos Rd., Aztec, NM 87410

DISTRICT IV
1220 S. ST. FRANCIS DR., SANTA FE, NM 87505

State of New Mexico
Energy, Minerals and Natural Resources Department

OIL CONSERVATION DIVISION
1220 SOUTH ST. FRANCIS DR.
Santa Fe, New Mexico 87505

RECEIVED

JUL 13 2005

DOB-ARTESIA

Form C-102
Revised JUNE 10, 2003
Submit to Appropriate District Office
State Lease - 4 Copies
Fee Lease - 3 Copies

WELL LOCATION AND ACREAGE DEDICATION PLAT

AMENDED REPORT

API Number 30.015.34292	Pool Code	Pool Name
Property Code	Property Name E.S.D.U.	Well Number 22
OGRID No.	Operator Name ST. MARY LAND & EXPLORATION COMPANY	Elevation 3699'

Surface Location

UL or lot No.	Section	Township	Range	Lot Idn	Feet from the	North/South line	Feet from the	East/West line	County
G	24	18-S	31-E		2550	NORTH	1360	EAST	EDDY

Bottom Hole Location If Different From Surface

UL or lot No.	Section	Township	Range	Lot Idn	Feet from the	North/South line	Feet from the	East/West line	County

Dedicated Acres 40	Joint or Infill	Consolidation Code	Order No.
------------------------------	-----------------	--------------------	-----------

NO ALLOWABLE WILL BE ASSIGNED TO THIS COMPLETION UNTIL ALL INTERESTS HAVE BEEN CONSOLIDATED
OR A NON-STANDARD UNIT HAS BEEN APPROVED BY THE DIVISION

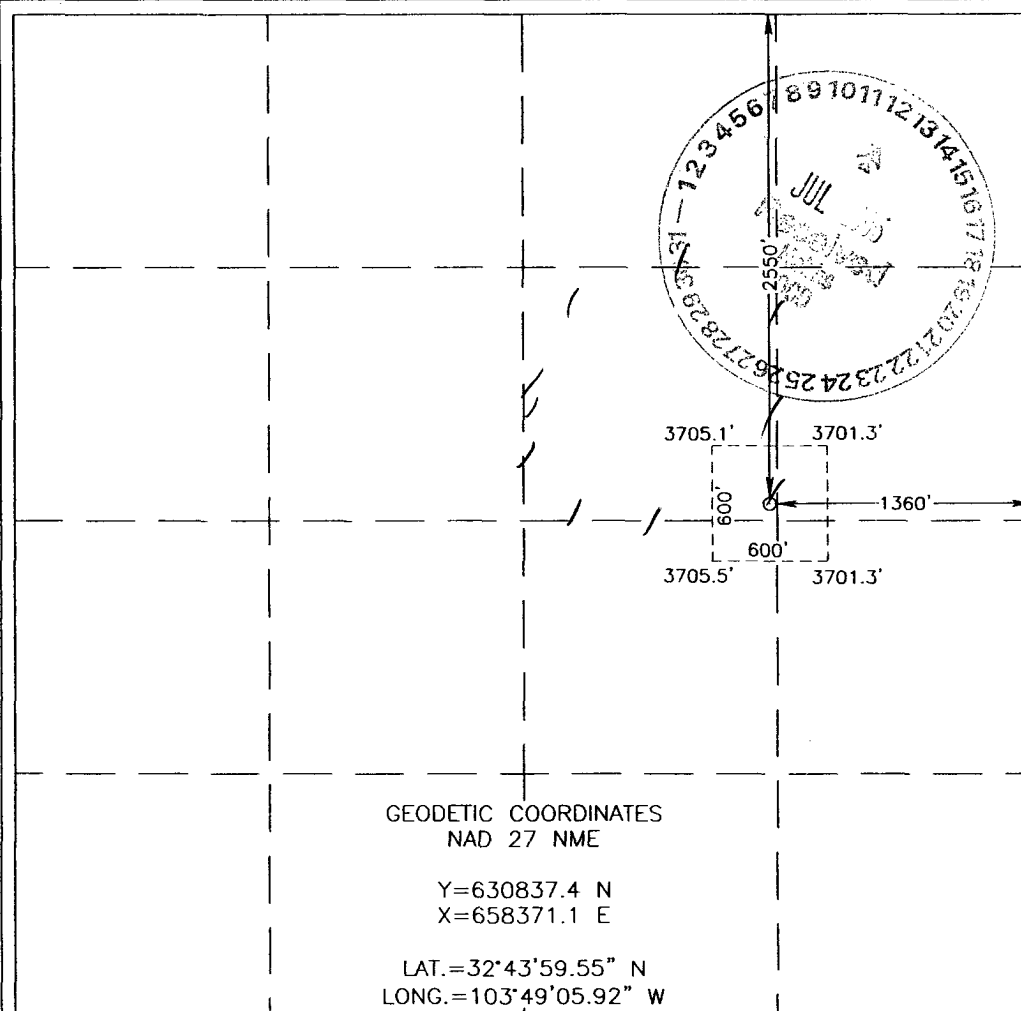
 <p>GEODETIC COORDINATES NAD 27 NME Y=630837.4 N X=658371.1 E LAT.=32°43'59.55" N LONG.=103°49'05.92" W</p>	<p>OPERATOR CERTIFICATION</p> <p>I hereby certify the the information contained herein is true and complete to the best of my knowledge and belief.</p> <p>Signature <i>Tiffany Grant</i> Printed Name TIFFANY GRANT Title BEG TEL# Date 07-08-05</p> <p>SURVEYOR CERTIFICATION</p> <p>I hereby certify that the well location shown on this plat was plotted from field notes of actual surveys made by me or under my supervision, and that the same is true and correct to the best of my belief.</p> <p>JUNE 27, 2005</p> <p>Date Surveyed Signature & Seal of Professional Surveyor <i>GARY EIDSON</i> Certificate No. GARY EIDSON 12641</p>
---	---

SECTION 24, TOWNSHIP 18 SOUTH, RANGE 31 EAST, N.M.P.M.,
 EDDY COUNTY, NEW MEXICO

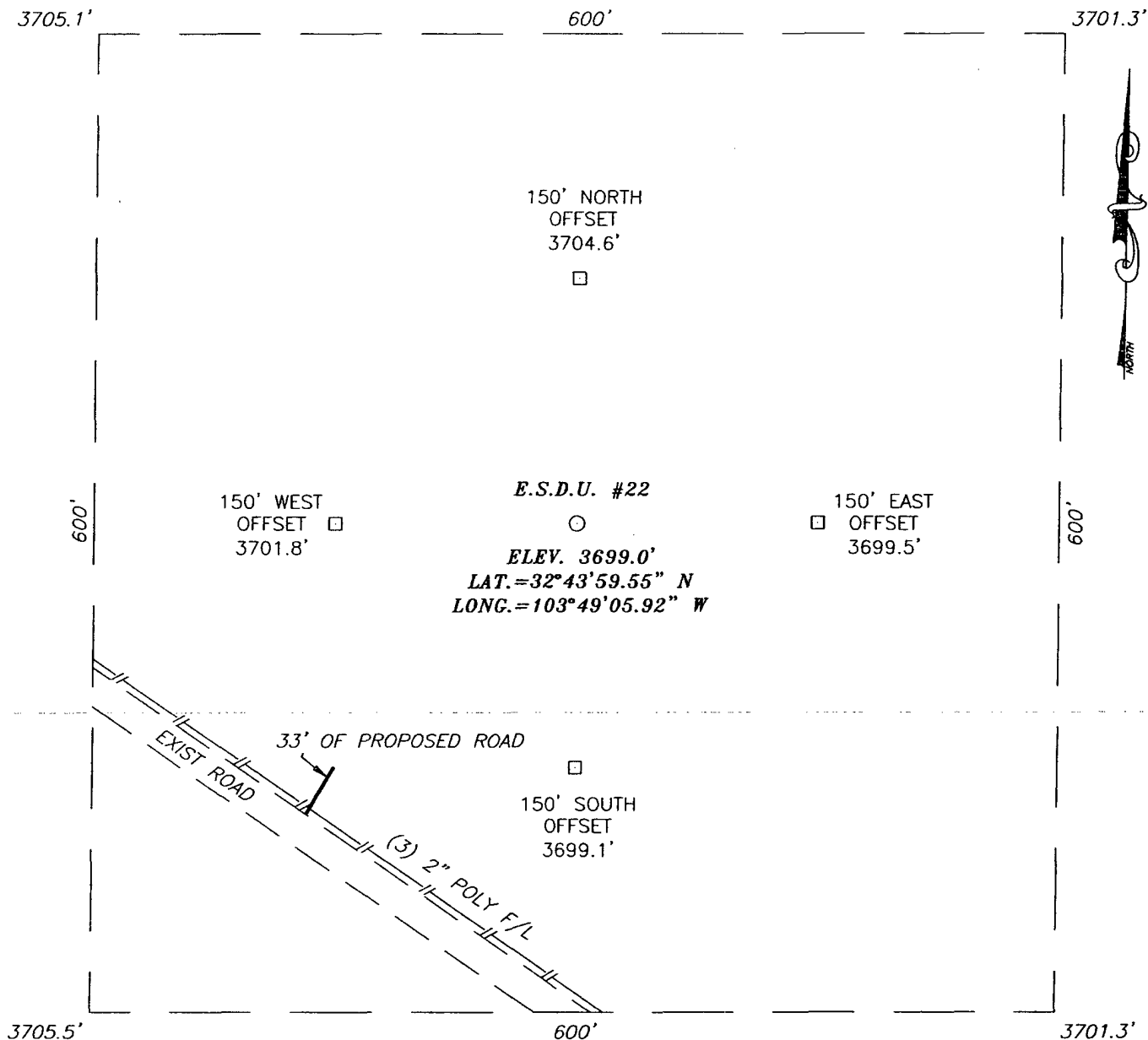

DIRECTIONS TO LOCATION

FROM THE INTERSECTION OF ST. HWY. #529 AND LEA CO. RD. #126 (MALJAMAR RD.) GO SOUTH ON CO. RD. #126 FOR APPROX. 4.2 MILES TO A CALICHE ROAD ON THE RIGHT. TURN RIGHT AND FOLLOW NORTHWESTERLY AND SOUTHWESTERLY MEANDERING ROAD APPROX. 2.0 MILES TO A CALICHE ROAD ON THE LEFT. TURN LEFT (SE) AND GO APPROX. 0.1 MILES TO A PROPOSED ROAD SURVEY. FOLLOW PROPOSED ROAD SURVEY APPROX. 166' TO THIS LOCATION.

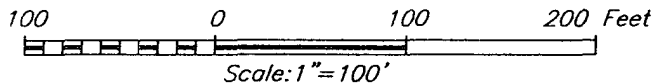

ST. MARY LAND & EXPLORATION COMPANY

E.S.D.U. #22 WELL
 LOCATED 2550 FEET FROM THE NORTH LINE
 AND 1360 FEET FROM THE EAST LINE OF SECTION 24,
 TOWNSHIP 18 SOUTH, RANGE 31 EAST, N.M.P.M.,
 EDDY COUNTY, NEW MEXICO.

Survey Date: 06/27/05	Sheet 1 of 1 Sheets
W.O. Number: 05.11.0973	Dr By: J.R.
Date: 06/29/05	Disk: CD#5
05110973	Scale: 1"=100'

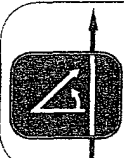

PROVIDING SURVEYING SERVICES
 SINCE 1948
JOHN WEST SURVEYING COMPANY
 412 N. DAL PASO
 HOBBS, N.M. 88240
 (505) 393-3117