

UNITED STATES  
DEPARTMENT OF THE INTERIOR  
BUREAU OF LAND MANAGEMENT

FORM APPROVED  
OMB NO. 1004-0135  
Expires: November 30, 2000

**SUNDRY NOTICES AND REPORTS ON WELLS**

*Do not use this form for proposals to drill or to re-enter an abandoned well. Use Form 3160-3 (APD) for such proposals.*

**SUBMIT IN TRIPLICATE - Other instructions on reverse side**

1. Type of Well <input type="checkbox"/> Oil Well <input checked="" type="checkbox"/> Gas Well <input type="checkbox"/> Other		5. Lease Serial No. <b>NM-12828</b>
2. Name of Operator <b>OXY USA WTP Limited Partnership</b> <b>192463</b>		6. If Indian, Allottee or Tribe Name
3a. Address <b>P.O. Box 50250, Midland, TX 79710-0250</b>	3b. Phone No. (include area code) <b>432-685-5717</b>	7. If Unit or CA/Agreement, Name and/or No.
4. Location of Well (Footage, Sec., T., R., M., or Survey Description) <b>SL - 240 FSL 1840 FEL SWSE(0) Sec 12 T22S R24E</b> <b>BHL - 1146 FSL 1766 FEL SWSE(0) Sec 12 T22S R24E</b>		8. Well Name and No. <b>Shelby 12 Federal #7</b>
		9. API Well No. <b>30-015-34985</b>
		10. Field and Pool, or Exploratory Area <b>McKittrick Hills, Up. Penn</b>
		11. County or Parish, State <b>Eddy NM</b>

**12. CHECK APPROPRIATE BOX(ES) TO INDICATE NATURE OF NOTICE, REPORT, OR OTHER DATA**

TYPE OF SUBMISSION	TYPE OF ACTION			
<input type="checkbox"/> Notice of Intent	<input type="checkbox"/> Acidize	<input type="checkbox"/> Deepen	<input type="checkbox"/> Production (Start/Resume)	<input type="checkbox"/> Water Shut-Off
<input checked="" type="checkbox"/> Subsequent Report	<input type="checkbox"/> Alter Casing	<input type="checkbox"/> Fracture Treat	<input type="checkbox"/> Reclamation	<input type="checkbox"/> Well Integrity
<input type="checkbox"/> Final Abandonment Notice	<input type="checkbox"/> Casing Repair	<input type="checkbox"/> New Construction	<input type="checkbox"/> Recomplete	<input checked="" type="checkbox"/> Other <u>Move</u>
	<input type="checkbox"/> Change Plans	<input type="checkbox"/> Plug and Abandon	<input type="checkbox"/> Temporarily Abandon	<u>Surface Location</u>
	<input type="checkbox"/> Convert to Injection	<input type="checkbox"/> Plug Back	<input type="checkbox"/> Water Disposal	

13. Describe Proposed or Completed Operation (clearly state all pertinent details, including estimated starting date of any proposed work and approximate duration thereof. If the proposal is to deepen directionally or recompleat horizontally, give subsurface locations and measured and true vertical depths of all pertinent markers and zones. Attach the Bond under which the work will be performed or provide the Bond No. on file with BLM/BIA. Required subsequent reports shall be filed within 30 days following completion of the involved operations. If the operation results in a multiple completion or recompleat in a new interval, a Form 3160-4 shall be filed once testing has been completed. Final Abandonment Notices shall be filed only after all requirements, including reclamation, have been completed, and the operator has determined that the final site is ready for final inspection.)

During construction work the surface location of this well was inadvertently mpved 50' north. Two wells are to be drilled from this pad and the construction crew thought this location was for the second well which was suppose to be 50' south. The other well was the US 13 Federal #4 located at a surface location @ 140 FSL 1840 FEL. The mistake was noticed after the drilling of the Shelby 12 Federal #7 and the rig was skidding to the US 13 Federal #4, which is now 100' south instead of 50'. All work was done on the existing pad that was approved by the APD, so no additional surface disturbane was done. Please see attached for an amended C-102 plat and Exhibit's B.

New Surface Location: 240 FSL 1840 FEL SWSE(0) Sec 12 T22S R24E

Old Surface Location: 190 FSL 1840 FEL SWSE(0) Sec 12 T22S R24E

14. I hereby certify that the foregoing is true and correct Name (Printed/Typed) <b>David Stewart</b>	Title <b>Sr. Regulatory Analyst</b>
	Date <b>10/23/06</b>

**THIS SPACE FOR FEDERAL OR STATE OFFICE USE**

Approved by	Title	Date
Conditions of approval, if any, are attached. Approval of this notice does not warrant or certify that the applicant holds legal or equitable title to those rights in the subject lease which would entitle the applicant to conduct operations thereon.	Office	

Title 18 U.S.C. Section 1001, and Title 43 U.S.C. Section 1212, makes it a crime for any person knowingly and willfully to make to any department or agency of the United States any false, fictitious or fraudulent statements or representations as to any matter within its jurisdiction.

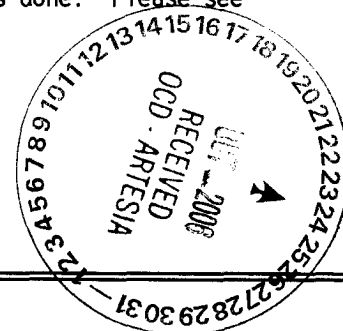

## DISTRICT I

1625 N. FRENCH DR., HOBBES, NM 88240

## DISTRICT II

1301 W. GRAND AVENUE, ARTESIA, NM 88210

## DISTRICT III

1000 Rio Brazos Rd., Aztec, NM 87410

## DISTRICT IV

1220 S. ST. FRANCIS DR., SANTA FE, NM 87505

## State of New Mexico

Energy, Minerals and Natural Resources Department

OIL CONSERVATION DIVISION  
1220 SOUTH ST. FRANCIS DR.  
Santa Fe, New Mexico 87505

Form C-102

Revised October 12, 2005

Submit to Appropriate District Office

State Lease - 4 Copies

Fee Lease - 3 Copies

## WELL LOCATION AND ACREAGE DEDICATION PLAT

☒ AMENDED REPORT

API Number 30-015-34985	Pool Code 81160	Pool Name McKittrick Hills Upper Penn (Gas)
Property Code	Property Name SHELBY 12 FEDERAL	Well Number 7
OGRID No. 192463	Operator Name OXY USA WTP LP	Elevation 3859'

## Surface Location

UL or lot No.	Section	Township	Range	Lot Idn	Feet from the	North/South line	Feet from the	East/West line	County
0	12	22-S	24-E		240	SOUTH	1840	EAST	EDDY

## Bottom Hole Location If Different From Surface

UL or lot No.	Section	Township	Range	Lot Idn	Feet from the	North/South line	Feet from the	East/West line	County
0	12	22-S	24-E		1146	SOUTH	1766	EAST	EDDY

Dedicated Acres	Joint or Infill	Consolidation Code	Order No.
320	Y		

NO ALLOWABLE WILL BE ASSIGNED TO THIS COMPLETION UNTIL ALL INTERESTS HAVE BEEN CONSOLIDATED  
OR A NON-STANDARD UNIT HAS BEEN APPROVED BY THE DIVISION

	<p><b>OPERATOR CERTIFICATION</b></p> <p>I hereby certify that the information herein is true and complete to the best of my knowledge and belief, and that this organization either owns a working interest or unleased mineral interest in the land including the proposed bottom hole location or has a right to drill this well at this location pursuant to a contract with an owner of such mineral or working interest, or to a voluntary pooling agreement or a compulsory pooling order heretofore entered by the division.</p> <p><i>David Stewart</i> 10/23/06 Signature Date David Stewart Printed Name</p> <p><b>SURVEYOR CERTIFICATION</b></p> <p>I hereby certify that the well location shown on this plat was plotted from field notes of actual surveys made by me or under my supervision, and that the same is true and correct to the best of my belief.</p> <p>SEPTEMBER 18, 2006</p> <p>Date Surveyed LA Signature &amp; Seal of Professional Surveyor <i>Ronald E. Gibson</i> 10/03/06 06.11.1501 Certificate No. GARY EIDSON 12641 RONALD EIDSON 3239</p>
--	-------------------------------------------------------------------------------------------------------------------------------------------------------------------------------------------------------------------------------------------------------------------------------------------------------------------------------------------------------------------------------------------------------------------------------------------------------------------------------------------------------------------------------------------------------------------------------------------------------------------------------------------------------------------------------------------------------------------------------------------------------------------------------------------------------------------------------------------------------------------------------------------------------------------------------------------------------------------------------------------------------------------------------------------------------------------------------------------------------------------

**SECTION 12, TOWNSHIP 22 SOUTH, RANGE 24 EAST, N.M.P.M.,**  
 EDDY COUNTY, NEW MEXICO

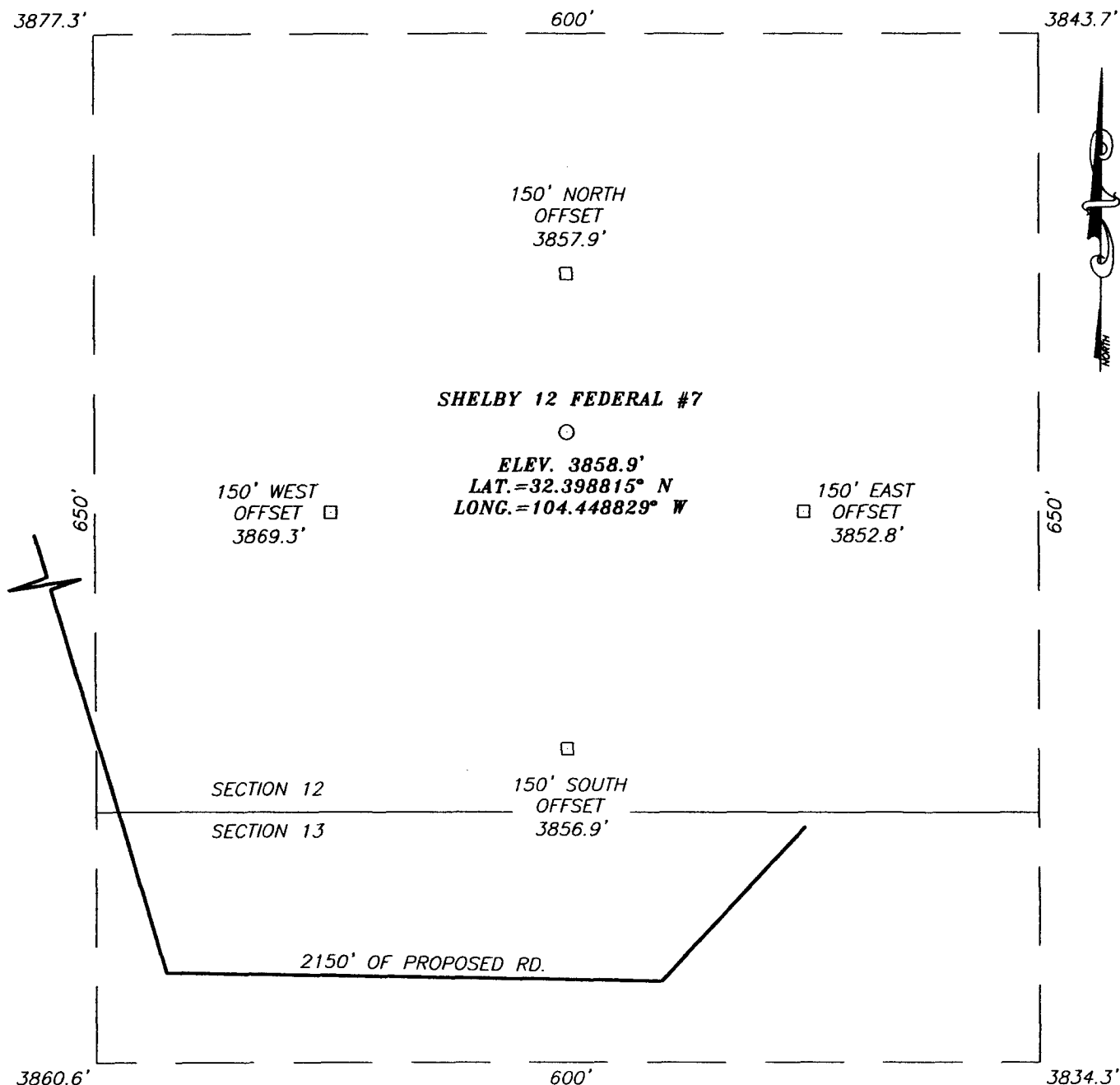

**DIRECTIONS TO LOCATION**

FROM THE INTERSECTION OF U.S. HWY. #285 AND  
 CO. RD. #406 (WATERHOLE), GO  
 WEST-SOUTHWEST ON CO. RD. #406 APPROX. 2.0  
 MILES. TURN LEFT AND GO SOUTHWEST APPROX.  
 6.8 MILES. TURN LEFT AND GO SOUTH APPROX.  
 0.34 MILES. TURN LEFT AND GO EAST APPROX.  
 250 FEET. THIS LOCATION IS APPROX. 350 FEET  
 NORTH.

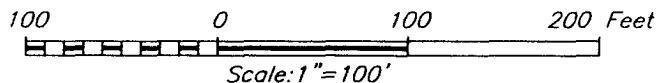

**OXY USA WTP LP**

**SHELBY 12 FEDERAL #7**  
 LOCATED 240 FEET FROM THE SOUTH LINE  
 AND 1840 FEET FROM THE EAST LINE OF SECTION 12,  
 TOWNSHIP 22 SOUTH, RANGE 24 EAST, N.M.P.M.,  
 EDDY COUNTY, NEW MEXICO.

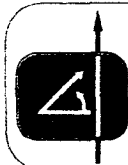

PROVIDING SURVEYING SERVICES  
 SINCE 1948  
**JOHN WEST SURVEYING COMPANY**  
 412 N. DAL PASO  
 HOBBS, N.M. 88240  
 (505) 393-3117

Survey Date: 9/18/06	Sheet 1 of 1 Sheets
W.O. Number: 06.11.1501	Dr By: LA
Date: 10/3/06	Disk: CD#5
06111501	Scale: 1"=100'

# VICINITY MAP

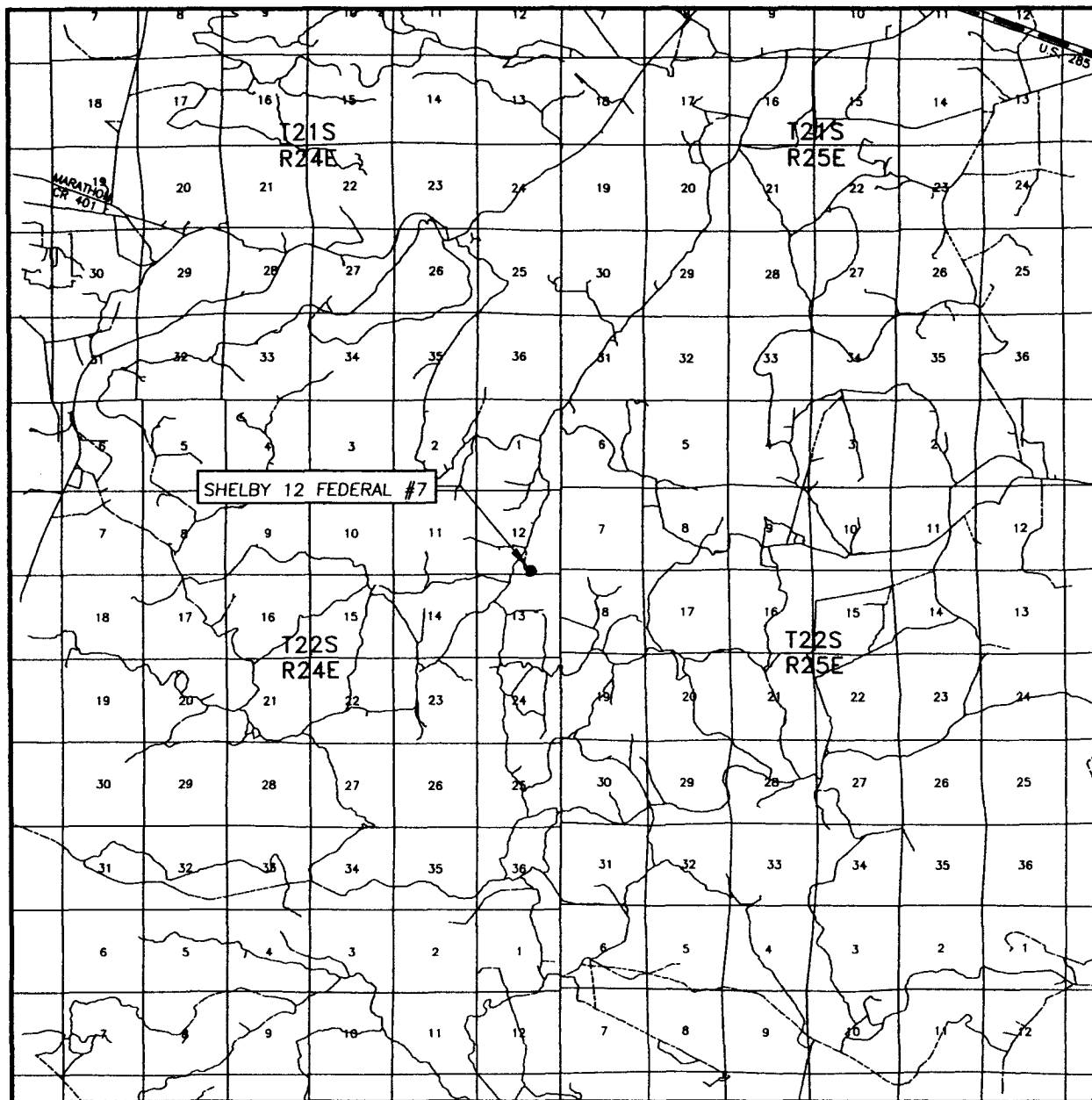

SCALE: 1" = 2 MILES

SEC. 12 TWP. 22-S RGE. 24-E

SURVEY N.M.P.M.

COUNTY EDDY STATE NEW MEXICO

DESCRIPTION 240' FSL & 1840' FEL

ELEVATION 3859'

OPERATOR OXY USA WTP LP

LEASE SHELBY 12 FEDERAL

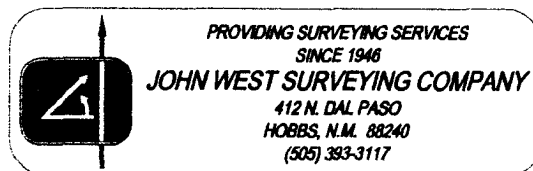



CONTOUR INTERVAL:  
AZOTEA PEAK, N.M. - 20'

U.S.G.S. TOPOGRAPHIC MAP  
AZOTEA PEAK, N.M.

