

Submit 3 Copies To Appropriate District  
Office  
District I  
1625 N. French Dr., Hobbs, NM 88240  
District II  
1301 W. Grand Ave., Artesia, NM 88210  
District III  
1000 Rio Brazos Rd., Aztec, NM 87410  
District IV  
1220 S. St. Francis, Santa Fe, NM  
87505

State of New Mexico  
Energy, Minerals and Natural Resources

Form C-103  
Revised May 08, 2003

OIL CONSERVATION DIVISION  
1220 South St. Francis Dr.  
Santa Fe, NM 87505

WELL API NO.	30-015-03835
5. Indicate Type of Lease STATE <input type="checkbox"/> FEE <input type="checkbox"/>	
6. State Oil & Gas Lease No. Fed LC 060398B	
7. Lease Name or Unit Agreement Name West Henshaw Premier Unit Tract 2	
8. Well Number 2	
9. OGRID Number 148967	
10. Pool name or Wildcat HENSHAW GRAYBURG	

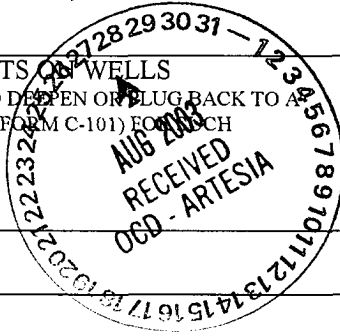

SUNDRY NOTICES AND REPORTS ON WELLS (DO NOT USE THIS FORM FOR PROPOSALS TO DRILL OR TO DEEPEN OR PLUG BACK TO A DIFFERENT RESERVOIR. USE "APPLICATION FOR PERMIT" (FORM C-101) FOR SUCH PROPOSALS.)	
1. Type of Well: Oil Well <input type="checkbox"/> Gas Well <input type="checkbox"/> Other WIW	
2. Name of Operator Saga Petroleum LLC	
3. Address of Operator 415 W. Wall, Suite 1900 Midland, TX 79701	
4. Well Location Unit Letter <u>K</u> : <u>3329</u> feet from the <u>N</u> line and <u>1980</u> feet from the <u>W</u> line Section <u>3</u> Township <u>16S</u> Range <u>30E</u> NMPM County <u>EDDY</u>	
11. Elevation (Show whether DR, RKB, RT, GR, etc.)	

12. Check Appropriate Box to Indicate Nature of Notice, Report or Other Data	
NOTICE OF INTENTION TO: PERFORM REMEDIAL WORK <input type="checkbox"/> PLUG AND ABANDON <input type="checkbox"/> TEMPORARILY ABANDON <input type="checkbox"/> CHANGE PLANS <input type="checkbox"/> PULL OR ALTER CASING <input type="checkbox"/> MULTIPLE COMPLETION <input type="checkbox"/> OTHER: <input type="checkbox"/>	SUBSEQUENT REPORT OF: REMEDIAL WORK <input type="checkbox"/> ALTERING CASING <input type="checkbox"/> COMMENCE DRILLING OPNS <input type="checkbox"/> PLUG AND ABANDONMENT <input type="checkbox"/> CASING TEST AND CEMENT JOBS <input type="checkbox"/> OTHER: MIT for TA status <input checked="" type="checkbox"/>

13. Describe proposed or completed operations. (Clearly state all pertinent details, and give pertinent dates, including estimated date of starting and proposed work). SEE RULE 1103. For Multiple Completions: Attach wellbore diagram of proposed completion or recompletion.

8-25-03 Press up to 500 psi - held for 30 mins - good test witness by OCD's guy - original chart to Artesia OCD

Temporary Abandoned Status approved  
w/ 8-25-05

I hereby certify that the information above is true and complete to the best of my knowledge and belief.

SIGNATURE Bonnie Husband TITLE Production Analyst DATE 08/27/2003

Type or print name Bonnie Husband Telephone No. (432)684-4293  
(This space for State use)

APPROVED BY [Signature] TITLE Wild Sep ID APPROVED AUG 28 2003  
Conditions of approval, if any.

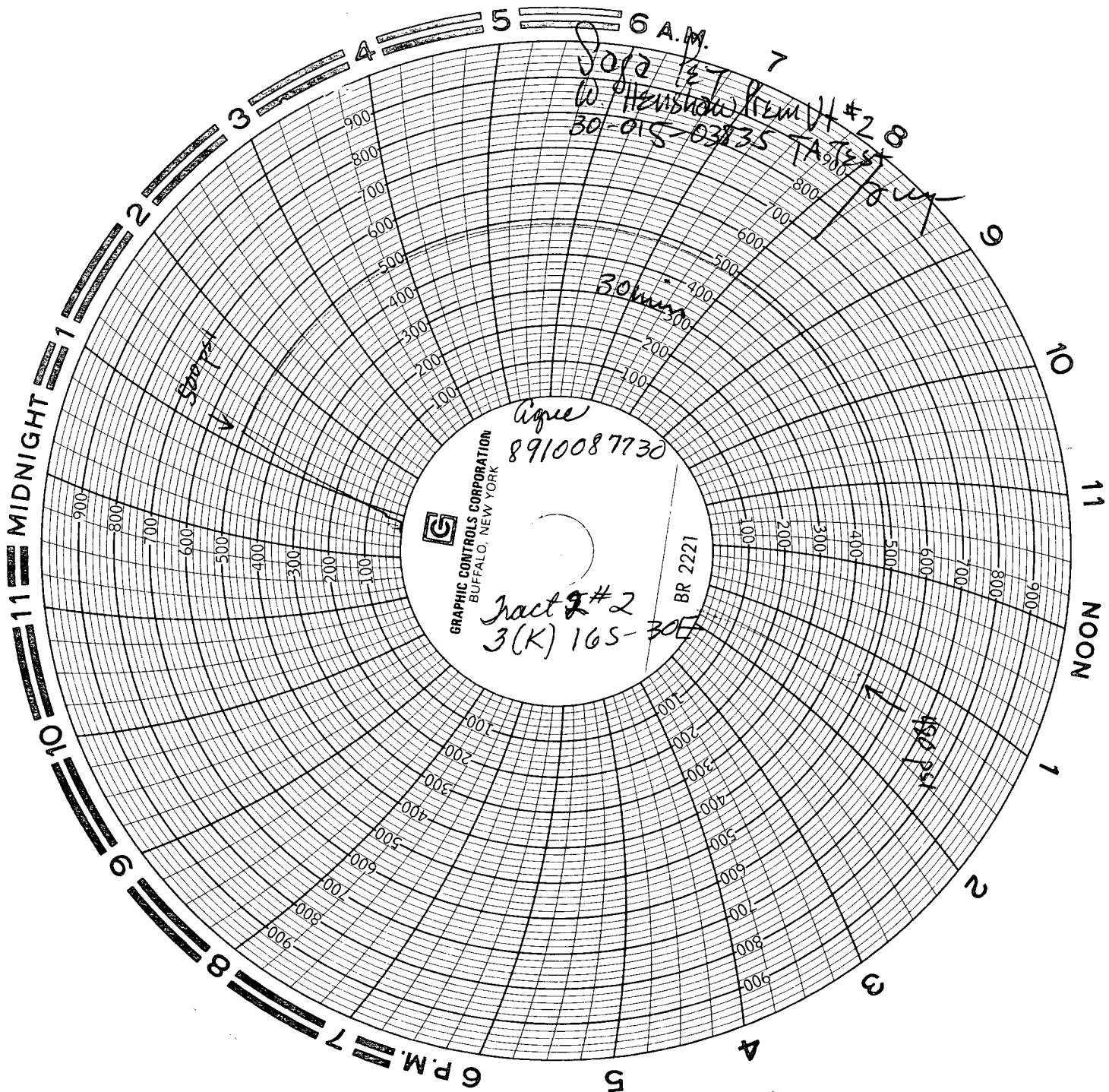

Sofa 127  
W. Henshaw Rem H #2  
30-015-03835 TA Test

30 min

Aque  
8910087730

Inact 2 #2  
3(K) 165-30

BR 2221

500 psi

450 psi