

EC

OCD-ARTESIA

1-03

Form 3160-3  
(August 1999)UNITED STATES  
DEPARTMENT OF THE INTERIOR  
BUREAU OF LAND MANAGEMENTFORM APPROVED  
OMB No. 1004-0136  
Expires November 30, 2000

## APPLICATION FOR PERMIT TO DRILL OR REENTER

1a. Type of Work: ☒ DRILL ☐ REENTER1b. Type of Well: ☒ Oil Well ☐ Gas Well ☐ Other ☒ Single Zone ☐ Multiple Zone2. Name of Operator  
MARBOB ENERGY CORPORATIONContact: MELANIE PARKER  
E-Mail: marbob@marbob.com3a. Address  
P O BOX 227  
ARTESIA, NM 88211-02273b. Phone No. (include area code)  
Ph: 505.748.3303  
Fx: 505.746.25235. Lease Serial No.  
NMLC028784B

6. If Indian, Allottee or Tribe Name

7. If Unit or CA Agreement, Name and No.

Nm 88525X

8. Lease Name and Well No.  
BURCH KEELY UNIT 947

9. API Well No.

30-015-32974

10. Field and Pool, or Exploratory  
GRBG JACKSON SR Q GRBG SA

4. Location of Well (Report location clearly and in accordance with any State requirements. \*)

At surface SWNW Lot 2 1345FNL 660FWL

At proposed prod. zone SWNW Lot 2 1345FNL 660FWL

Non-standard  
Location

11. Sec., T., R., M., or Blk. and Survey or Area

Sec 30 T17S R30E Mer NMP  
SME: BLM

14. Distance in miles and direction from nearest town or post office\*

12. County or Parish  
EDDY13. State  
NM15. Distance from proposed location to nearest property or  
lease line, ft. (Also to nearest drig. unit line, if any)16. No. of Acres in Lease  
1264.0017. Spacing Unit dedicated to this well  
40.0018. Distance from proposed location to nearest well, drilling,  
completed, applied for, on this lease, ft.19. Proposed Depth  
4800 MD

20. BLM/BIA Bond No. on file

21. Elevations (Show whether DF, KB, RT, GL, etc.)  
3603 GL22. Approximate date work will start  
07/03/200323. Estimated duration  
21 DAYS

## 24. Attachments

The following, completed in accordance with the requirements of Onshore Oil and Gas Order No. 1, shall be attached to this form:

1. Well plat certified by a registered surveyor.
2. A Drilling Plan.
3. A Surface Use Plan (if the location is on National Forest System Lands, the SUPO shall be filed with the appropriate Forest Service Office).

4. Bond to cover the operations unless covered by an existing bond on file (see Item 20 above).
5. Operator certification
6. Such other site specific information and/or plans as may be required by the authorized officer.

25. Signature  
(Electronic Submission)Name (Printed/Typed)  
MELANIE PARKERDate  
06/03/2003Title  
AUTHORIZED REPRESENTATIVE

Approved by (Signature) /s/ Joe G. Lara

Name (Printed/Typed) /s/ Joe G. Lara

Date  
25 AUG 2003

ACTING FIELD MANAGER

Office CARLSBAD FIELD OFFICE

Application approval does not warrant or certify the applicant holds legal or equitable title to those rights in the subject lease which would entitle the applicant to conduct operations thereon.  
Conditions of approval, if any, are attached.

APPROVAL FOR 1 YEAR

Title 18 U.S.C. Section 1001 and Title 43 U.S.C. Section 1212, make it a crime for any person knowingly and willfully to make to any department or agency of the United States any false, fictitious or fraudulent statements or representations as to any matter within its jurisdiction.

## Additional Operator Remarks (see next page)

Electronic Submission #22706 verified by the BLM Well Information System  
For MARBOB ENERGY CORPORATION, sent to the Carlsbad  
Committed to AFMSS for processing by Linda Askwig on 06/03/2003 (03LA0586AE)APPROVAL SUBJECT TO  
GENERAL REQUIREMENTS  
AND SPECIAL STIPULATIONS  
ATTACHED

\*\* BLM REVISED \*\* BLM REVISED \*\* BLM REVISED \*\* BLM REVISED \*\* BLM REVISED \*\*

H2S OCD Contingency Plan on File

**Additional Operator Remarks:**

NO REMARK PROVIDED

## Revisions to Operator-Submitted EC Data for APD #22706

	Operator Submitted	BLM Revised (AFMSS)
Lease:	NMLC028784B	NMLC028784B
Agreement:		
Operator:	MARBOB ENERGY CORPORATION PO BOX 227 ARTESIA, NM 88211-0227 Ph: 505.748.3303 Fx: 505.746.2523	MARBOB ENERGY CORPORATION P O BOX 227 ARTESIA, NM 88211-0227 Ph: 505.748.3303
Admin Contact:	MELANIE PARKER AUTHORIZED REPRESENTATIVE PO BOX 227 ARTESIA, NM 88211-0227 Ph: 505.748.3303 Fx: 505.746.2523 E-Mail: marbob@marbob.com	MELANIE PARKER AUTHORIZED REPRESENTATIVE P O BOX 227 ARTESIA, NM 88211-0227 Ph: 505.748.3303 Fx: 505.746.2523 E-Mail: marbob@marbob.com
Tech Contact:		
Well Name:	BURCH KEELY UNIT	BURCH KEELY UNIT
Number:	947	947
Location:		
State:	NM	NM
County:	EDDY	EDDY
S/T/R:	Sec 30 T17S R30E Mer NMP	Sec 30 T17S R30E Mer NMP
Surf Loc:	SWNW Lot 2 1345FNL 660FWL	SWNW Lot 2 1345FNL 660FWL
Field/Pool:	GRBG JACKSON SR Q GRBG SA	GRBG JACKSON SR Q GRBG SA
Bond:	585716	

DISTRICT I  
P.O. Box 1988, Hobbs, NM 88241-1988

DISTRICT II  
P.O. Drawer 22, Artesia, NM 88211-0710

DISTRICT III  
1000 Rio Brazos Rd., Aztec, NM 87410

DISTRICT IV  
P.O. Box 2088, Santa Fe, N.M. 87504-2088

State of New Mexico  
Energy, Minerals and Natural Resources Department

Form C-10  
Revised February 10, 1998  
Submit to Appropriate District Office  
State Lease - 4 Copies  
Fee Lease - 3 Copies

OIL CONSERVATION DIVISION

P.O. Box 2088

Santa Fe, New Mexico 87504-2088

WELL LOCATION AND ACREAGE DEDICATION PLAT

☐ AMENDED REPORT

API Number	Pool Code 28509	Pool Name GRAYBURG JACKSON SR Q GRBG SA
Property Code 006497	Property Name BURCH KEELY UNIT	Well Number 947
OGRID No. 14049	Operator Name MARBOB ENERGY CORPORATION	Elevation 3603'

Surface Location

UL or lot No.	Section	Township	Range	Lot Idn	Feet from the	North/South line	Feet from the	East/West line	County
2	30	17-S	30-E		1345'	NORTH	660'	WEST	EDDY

Bottom Hole Location If Different From Surface

UL or lot No.	Section	Township	Range	Lot Idn	Feet from the	North/South line	Feet from the	East/West line	County
Dedicated Acres	Joint or Infill	Consolidation Code	Order No.						

NO ALLOWABLE WILL BE ASSIGNED TO THIS COMPLETION UNTIL ALL INTERESTS HAVE BEEN CONSOLIDATED  
OR A NON-STANDARD UNIT HAS BEEN APPROVED BY THE DIVISION

<p>LOT 1 37.43 AC</p> <p>LOT 2 37.51 AC</p> <p>LOT 3 37.57 AC</p> <p>LOT 4 37.65 AC</p>	<p><b>OPERATOR CERTIFICATION</b></p> <p>I hereby certify the information contained herein is true and complete to the best of my knowledge and belief.</p> <p> Signature Melanie J. Parker Printed Name Land Department Title June 2, 2003 Date</p> <p><b>SURVEYOR CERTIFICATION</b></p> <p>I hereby certify that the well location shown on this plat was plotted from field notes of actual surveys made by me or under my supervision, and that the same is true and correct to the best of my belief.</p> <p>February 25, 2003</p> <p>Date Surveyed Signature &amp; Seal of Professional Surveyor  3/7/03 Certificate No. RONALD J. EDSON 3239 GARY EDSON 1254</p>
---	--

## DRILLING PROGRAM

Burch Keely Unit No. 947  
1345' FNL and 660' FWL  
Section 30-17S-30E  
Eddy County, New Mexico

### 10. Anticipated Starting Date and Duration of Operations

Starting date will be scheduled upon approval.

Duration of Operations: Once commenced, the drilling operations should be completed in approximately 21 days. If the well is productive, an additional 30 to 60 days will be required for completion and testing of the well.

## SURFACE USE AND OPERATING PLAN

Burch Keely Unit No. 947  
1345' FNL and 660' FWL  
Section 30-17S-30E  
Eddy County, New Mexico

- 1.(c) Directions to Locations: From Loco Hills, proceed west on U.S. 82 for 1.8 miles. Turn south on General American Road (CR 216) and proceed 6/10 miles. Turn east on lease road and proceed 2/10 miles. Turn south and proceed 1/10 miles, access road and location are west side of lease road.
2. A new access road of 455' will be necessary.
- 4.(a) If productive, this well will use Satellite "G".

# BOPE SCHEMATIC

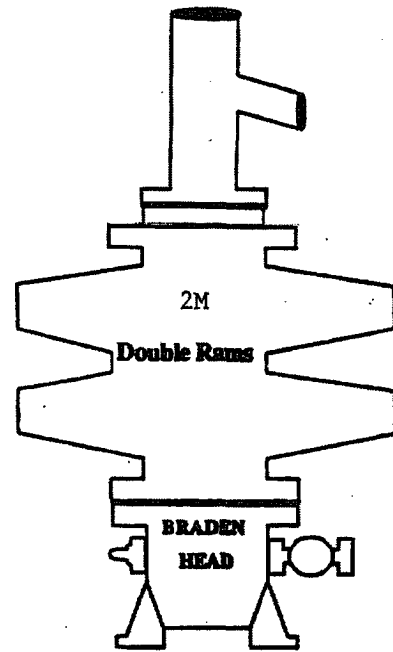
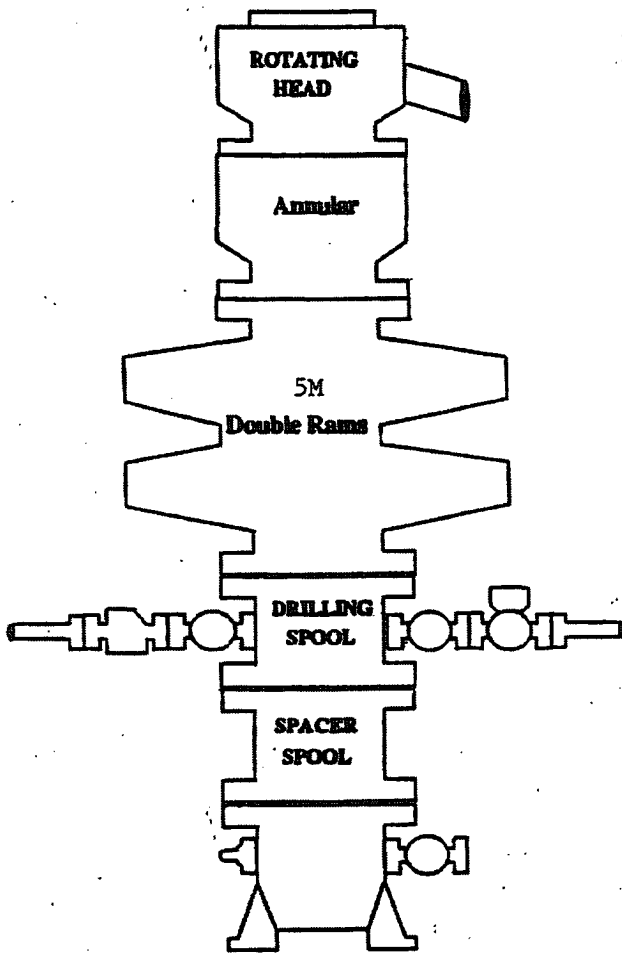

ONSHORE OIL AND GAS ORDER NO. 2

- 2M system:
- Annular preventer, or. double ram, or two rams with one being blind and one being a pipe ram \*
  - Kill line (2 inch minimum)
  - 1 kill line valve (2 inch minimum)
  - 1 choke line valve
  - 2 chokes (refer to diagram in Attachment 1)
  - Upper kelly cock valve with handle available
  - Safety valve and subs to fit all drill strings in use
  - Pressure gauge on choke manifold
  - 2 inch minimum choke line
  - Fill-up line above the uppermost preventer.
- Violation: Minor (all items unless marked by asterisk).  
Corrective Action: Install the equipment as specified.  
Normal Abatement Period: 24 hours.

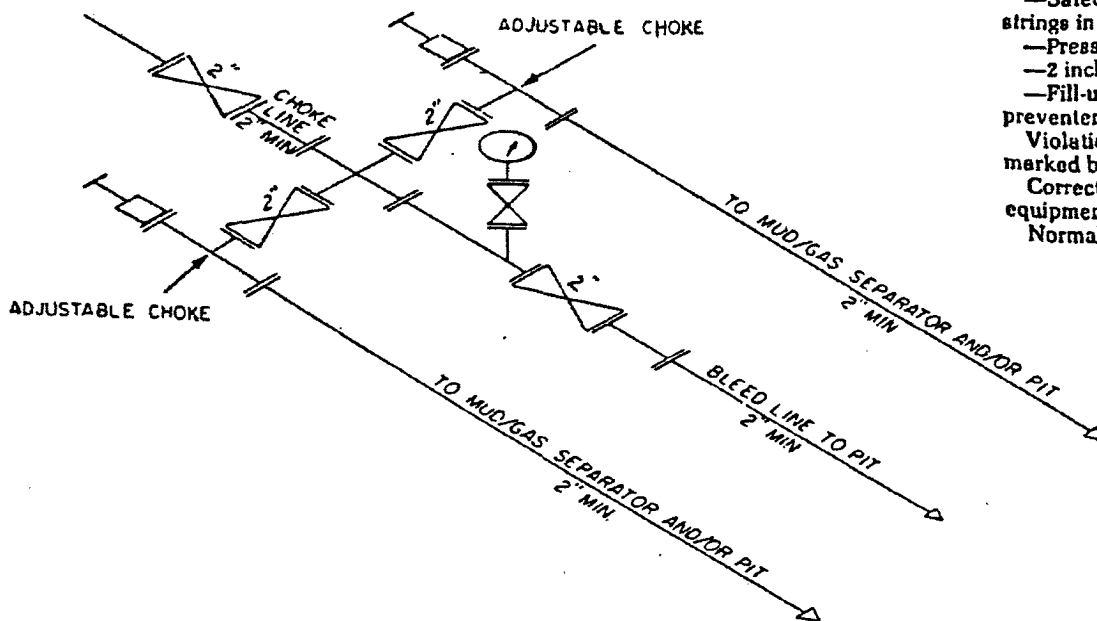

2M CHOKE MANIFOLD EQUIPMENT — CONFIGURATION OF CHOKES

MAY VARY

Exhibit One

Form 3160-5  
(June 1990)

UNITED STATES  
DEPARTMENT OF THE INTERIOR  
BUREAU OF LAND MANAGEMENT

JUN 21 1999

FORM APPROVED  
Budget Bureau No. 1004-0135  
Expires: March 31, 1993

SUNDRY NOTICES AND REPORTS ON WELLS

Do not use this form for proposals to drill or to deepen or reentry to a different reservoir.  
Use "APPLICATION FOR PERMIT-" for such proposals

SUBMIT IN TRIPLICATE

1. Type of Well

☒ Oil Well ☐ Gas Well ☐ Other

2. Name of Operator

MARBOB ENERGY CORPORATION

3. Address and Telephone No.

P.O. BOX 227, ARTESIA, NM 88210 505-748-3303

4. Location of Well (Footage, Sec., T., R., M., or Survey Description)

T17S-R29E  
T17S-R30E  
T17S-R31E

5. Lease Designation and Serial No.

6. If Indian, Allottee or Tribe Name

7. If Unit or CA, Agreement Designation

8. Well Name and No.

9. API Well No.

10. Field and Pool, or Exploratory Area

11. County or Parish, State

EDDY CO., NM

12. CHECK APPROPRIATE BOX(s) TO INDICATE NATURE OF NOTICE, REPORT, OR OTHER DATA

TYPE OF SUBMISSION

- ☐ Notice of Intent  
☐ Subsequent Report  
☐ Final Abandonment Notice

TYPE OF ACTION

- ☐ Abandonment  
☐ Recompletion  
☐ Plugging Back  
☐ Casing Repair  
☐ Altering Casing  
☒ Other TEST BOPS

- ☐ Change of Plans  
☐ New Construction  
☐ Non-Routine Fracturing  
☐ Water Shut-Off  
☐ Conversion to Injection  
☐ Dispose Water

(Note: Report results of multiple completion on Well Completion or Recompletion Report and Log form.)

13. Describe Proposed or Completed Operations (Clearly state all pertinent details, and give pertinent dates, including estimated date of starting any proposed work. If well is directionally drilled, give subsurface locations and measured and true vertical depths for all markers and zones pertinent to this work.)

DUE TO THE LOW BOTTOM HOLE PRESSURE OF FORMATIONS ABOVE 6000', WE ARE REQUESTING BLANKET APPROVAL FOR WELLS IN THE ABOVE LOCATIONS TO TEST BOPS ON SURFACE CASING TO 1000#

THIS SUNDRY IS APPROVED FOR MARBOB TO HAVE A BLANKET APPROVAL FOR TESTING BOPS.

HOWEVER, THE OPERATOR WILL STATE ON EACH APD THIS APPLIES TO IN ORDER TO

REMIND AND/OR BRING NOTICE TO THE BLM OFFICE AND ENGINEER REVIEWING THE APD

THAT THE WELL'S BOPE TESTING IS COVERED BY A BLANKET APPROVAL FOR THESE LOCATIONS

14. I hereby certify that the foregoing is true and correct

Signed Robin Cornejo

Title PRODUCTION ANALYST

Date 05/25/99

(This space for Federal or State office use)

Approved by [Signature]  
Conditions of approval, if any:

Title PETROLEUM ENGINEER

Date JUN 16 1999

Title 18 U.S.C. Section 1001, makes it a crime for any person knowingly and willfully to make to any department or agency of the United States any false, fictitious or fraudulent statements or representations as to any matter within its jurisdiction.

SEP 09 1999



United States Department of the Interior

BUREAU OF LAND MANAGEMENT

Roswell Field Office  
2909 West Second St.  
Roswell, New Mexico 88201  
[www.nm.blm.gov](http://www.nm.blm.gov)



IN REPLY REFER TO:  
NMNM-88525X  
3180 (06200)

Marbob Energy Corporation  
Attention: Johnny Gray  
P. O. Box 227  
Artesia, NM 88210

SEP 07 1999

Gentlemen:

With regard to our telephone conversation of September 2, 1999, a review of our records has found discrepancies in the casing requirements section of the conditions of approval for your APD's. As per our meeting on July 7, 1999, our office had agreed with your recommended casing procedures for shallow wells of 6000 ft. or less in T. 17 S., Rgs. 29, 30 and 31 E., NMPM. In order to correct the discrepancies, this letter states the language to be used for the conditions of approval casing requirements for all your existing APD's

Conditions of Approval-Drilling amended as follows:

II. Casing requirements in T. 17 S., Rgs. 29, 30 and 31 E. for shallow wells less than 6,000 ft.

1. 8-5/8 inch surface casing should be set at approximately \_\_\_\_ ft. in the Rustler Anhydrite or in the case the salt occurs at a shallower depth above the top of the salt. The surface casing shoe shall be set in the anhydrite to ensure adequate sealing. The operator is required to use an excess of 100% cement volume to fill annulus. If cement does not circulate to surface the operator may then use ready mix cement to fill the remaining annulus.

2. The minimum required fill of cement behind the 5 1/2 inch production casing is to place the top of the cement 200 ft. above the top of the uppermost hydrocarbon bearing interval or to the base of the salt.

These requirements supercede those issued in your existing, approved APD's for the shallow wells located in T. 17 S., Rgs. 29, 30 and 31 E., NMPM. If you have any question regarding this matter please call John S. Simitz at (505) 627-0288 or Armando A. Lopez at (505) 627-0248.

Sincerely,

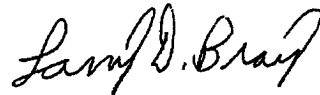
A handwritten signature in cursive script, reading "Larry D. Bray". The signature is written in dark ink and is positioned above the printed name and title.

Larry D. Bray  
Acting Assistant Field Office Manager,  
Lands and Minerals

# Well Site Lay-Out Plat

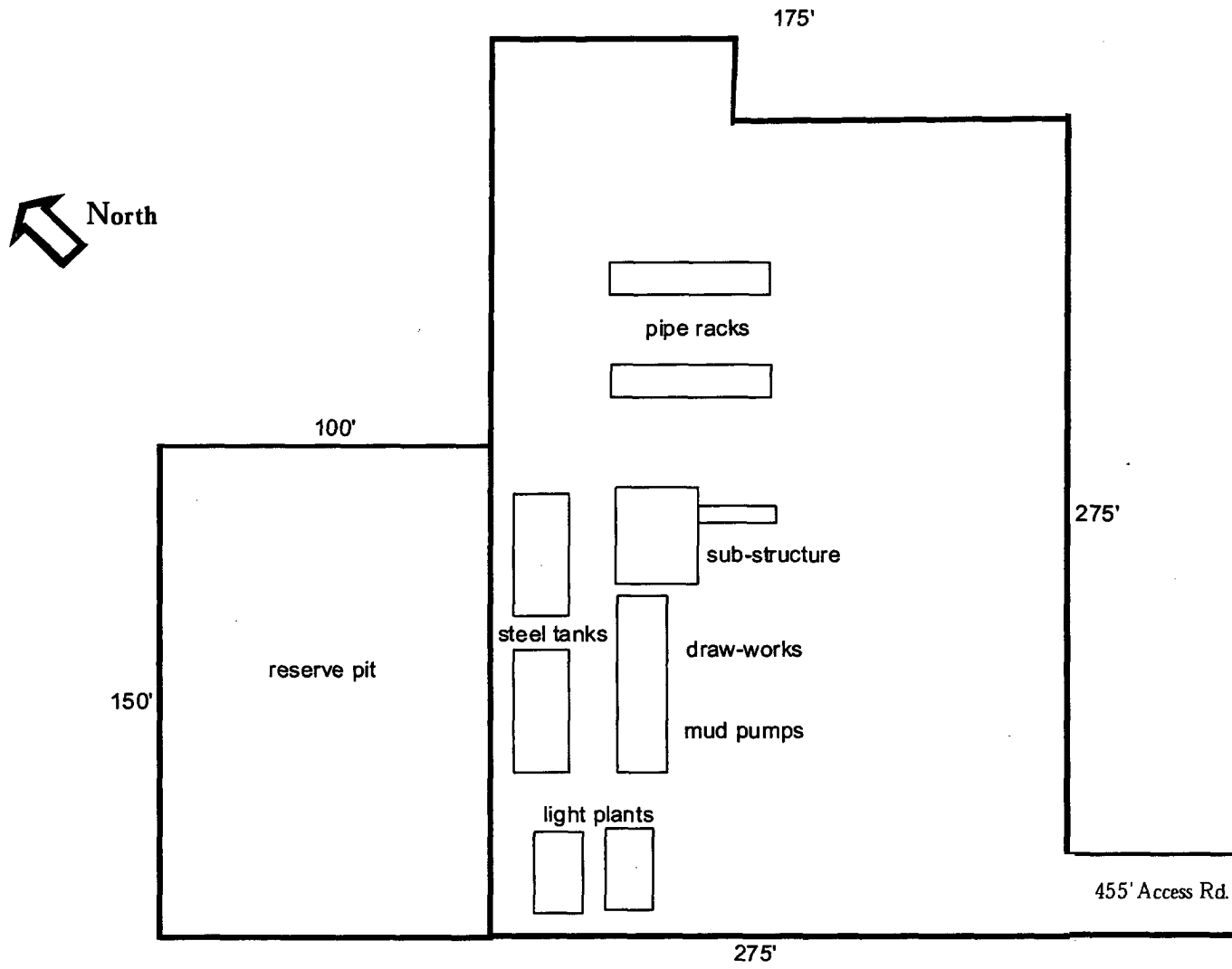
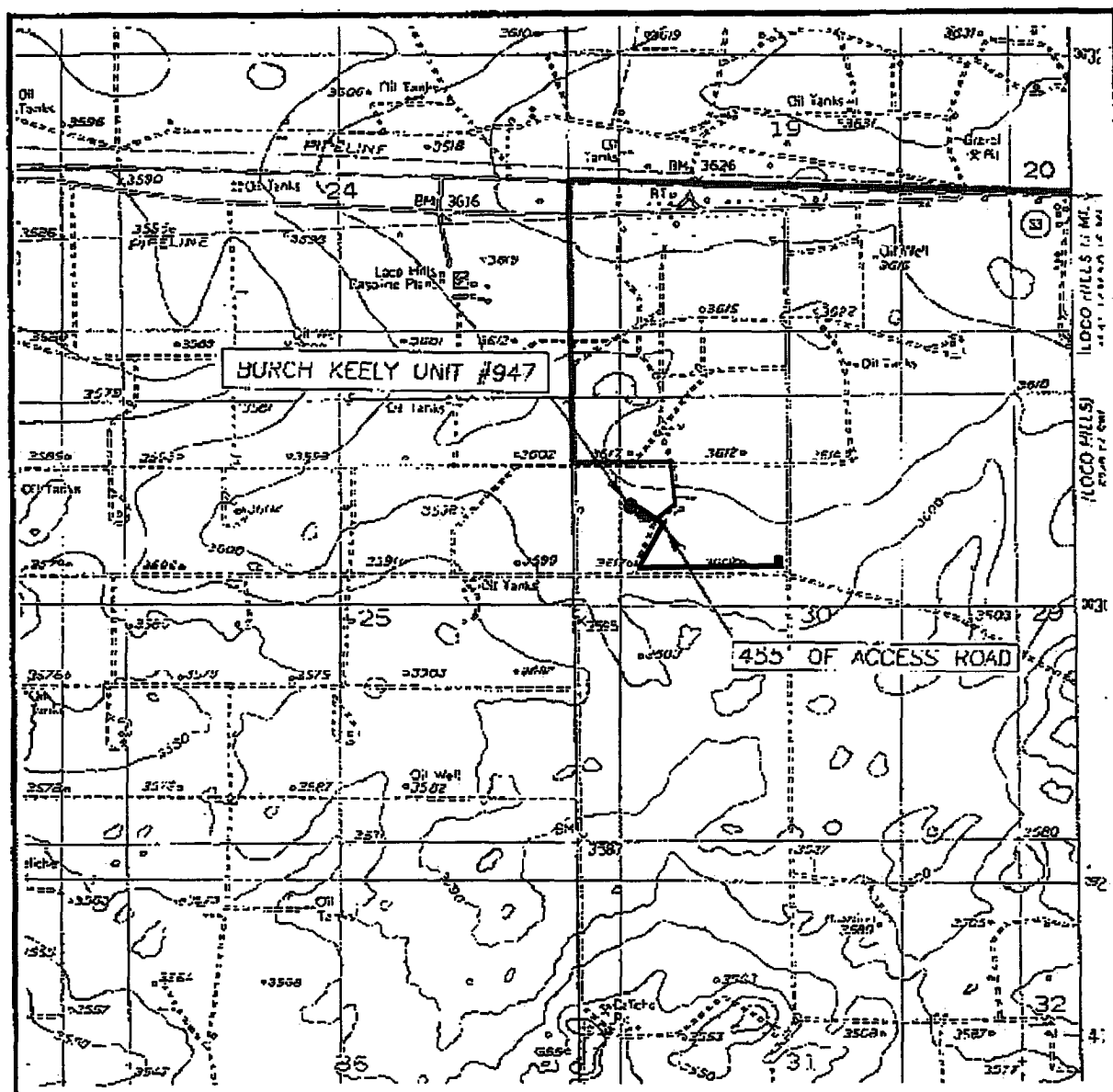

EXHIBIT FOUR

# LOCATION VERIFICATION MAP



SCALE: 1" = 2000'

CONTOUR INTERVAL: 10'

RED LAKE SE, N.M.

SEC. 30 TWP. 17-S RCE. 30-E

SURVEY N.M.P.M.

COUNTY EDDY

DESCRIPTION 1345' FNL & 880' FWL

ELEVATION 3503'

OPERATOR MARGOS ENERGY CORPORATION

I FASF BURCH KEELY UNIT

U.S.G.S. TOPOGRAPHIC MAP

RED LAKE SE, N.M.

**JOHN WEST SURVEYING**  
**HOBBS, NEW MEXICO**  
**(505) 393-3117**