

District I
1625 N. French Dr., Hobbs, NM 88240
District II
1301 W. Grand Avenue, Artesia, NM 88210
District III
1000 Rio Brazos Road, Aztec, NM 87410
District IV
1220 S. St. Francis Dr., Santa Fe, NM 87505

State of New Mexico
Energy Minerals and Natural Resources

Oil Conservation Division
1220 South St. Francis Dr.
Santa Fe, NM 87505

For drilling and production facilities, submit to appropriate NMOCD District Office.
For downstream facilities, submit to Santa Fe office

Form C-144
June 1, 2004

Pit or Below-Grade Tank Registration or Closure

Is pit or below-grade tank covered by a "general plan"? Yes ☒ No ☐
Type of action: Registration of a pit or below-grade tank ☐ Closure of a pit or below-grade tank ☒

Operator: <u>Yates Petroleum Corporation</u> Telephone: <u>505-748-4500</u> e-mail address: <u>mikes@ypcnm.com</u>		
Address: <u>105 South 4th Street, Artesia, NM 88210</u>		
Facility or well name: <u>Basketball BBI Federal #1</u> API #: <u>30-005-62792</u> U/L or Qtr/Qtr <u>D</u> Sec <u>12</u> T12S R 26E		
County: <u>Chaves</u> Latitude <u>33.29716</u> Longitude <u>104.29851</u> NAD: 1927 <input checked="" type="checkbox"/> 1983 <input type="checkbox"/>		
Surface Owner: Federal <input type="checkbox"/> State <input type="checkbox"/> Private <input checked="" type="checkbox"/> Indian <input type="checkbox"/>		
Pit Type: Drilling <input type="checkbox"/> Production <input type="checkbox"/> Disposal <input type="checkbox"/> Work over <input checked="" type="checkbox"/> Emergency <input type="checkbox"/> Lined <input checked="" type="checkbox"/> Unlined <input type="checkbox"/> Liner type: Synthetic <input checked="" type="checkbox"/> Thickness <u>12</u> mil Clay <input type="checkbox"/> Pit Volume _____ bbl	Below-grade tank Volume: _____ bbl Type of fluid: _____ Construction material: _____ Double-walled, with leak detection? Yes <input type="checkbox"/> If not, explain why not: _____	
Depth to ground water (vertical distance from bottom of pit to seasonal high water elevation of ground water)	Less than 50 feet (20 points) 50 feet or more, but less than 100 feet (10 points) 100 feet or more (0 points) XXXX	
Wellhead protection area: (Less than 200 feet from a private domestic water source, or less than 1000 feet from all other water sources.)	Yes (20 points) No (0 points) XXXX	
Distance to surface water: (horizontal distance to all wetlands, playas, irrigation canals, ditches, and perennial and ephemeral watercourses.)	Less than 200 feet (20 points) 200 feet or more, but less than 1000 feet (10 points) 1000 feet or more (0 points) XXXX	
Ranking Score (Total Points) 0 Points		

If this is a pit closure: (1) Attach a diagram of the facility showing the pit's relationship to other equipment and tanks. (2) Indicate disposal location: (check the onsite box if you are burying in place) onsite ☐ offsite ☒ If offsite, name of facility: N/A (3) Attach a general description of remedial action taken including remediation start date and end date. (4) Groundwater encountered: No ☐ Yes ☐ If yes, show depth below ground surface _____ ft. and attach sample results.

(5) Attach soil sample results and a diagram of sample locations and excavations.

Additional Comments: Closure work plan for workover pit. The workover pit contents will be excavated and hauled to an OCD approved soil waste facility.
The excavated area will be backfilled to grade using a minimum of 3' of clean soil and like material. A one call and a 48 hour notice will be provided to the Oil Conservation Division.
Pit Closure start date: <u>N/A</u> . Final closure date: <u>N/A</u> .

I hereby certify that the information above is true and complete to the best of my knowledge and belief. I further certify that the above-described pit or below-grade tank has been/will be constructed or closed according to NMOCD guidelines <input type="checkbox"/> , a general permit <input checked="" type="checkbox"/> , or an (attached) alternative OCD-approved plan <input type="checkbox"/> .	
Date: <u>09/19/2006</u>	Signature: <u>Mike Stubblefield</u>
Printed Name/Title: <u>Mike Stubblefield / Regulatory Agent</u>	
Your certification and NMOCD approval of this application/closure does not relieve the operator of liability should the contents of the pit or tank contaminate ground water or otherwise endanger public health or the environment. Nor does it relieve the operator of its responsibility for compliance with any other federal, state, or local laws and/or regulations.	
Approval: <u>[Signature]</u>	Date: <u>9/29/06</u>
Printed Name/Title: <u>[Signature]</u>	

PIT CLOSURE FINAL
DATE 11/10/2006

Accepted for record - NMOCD

12/1/06

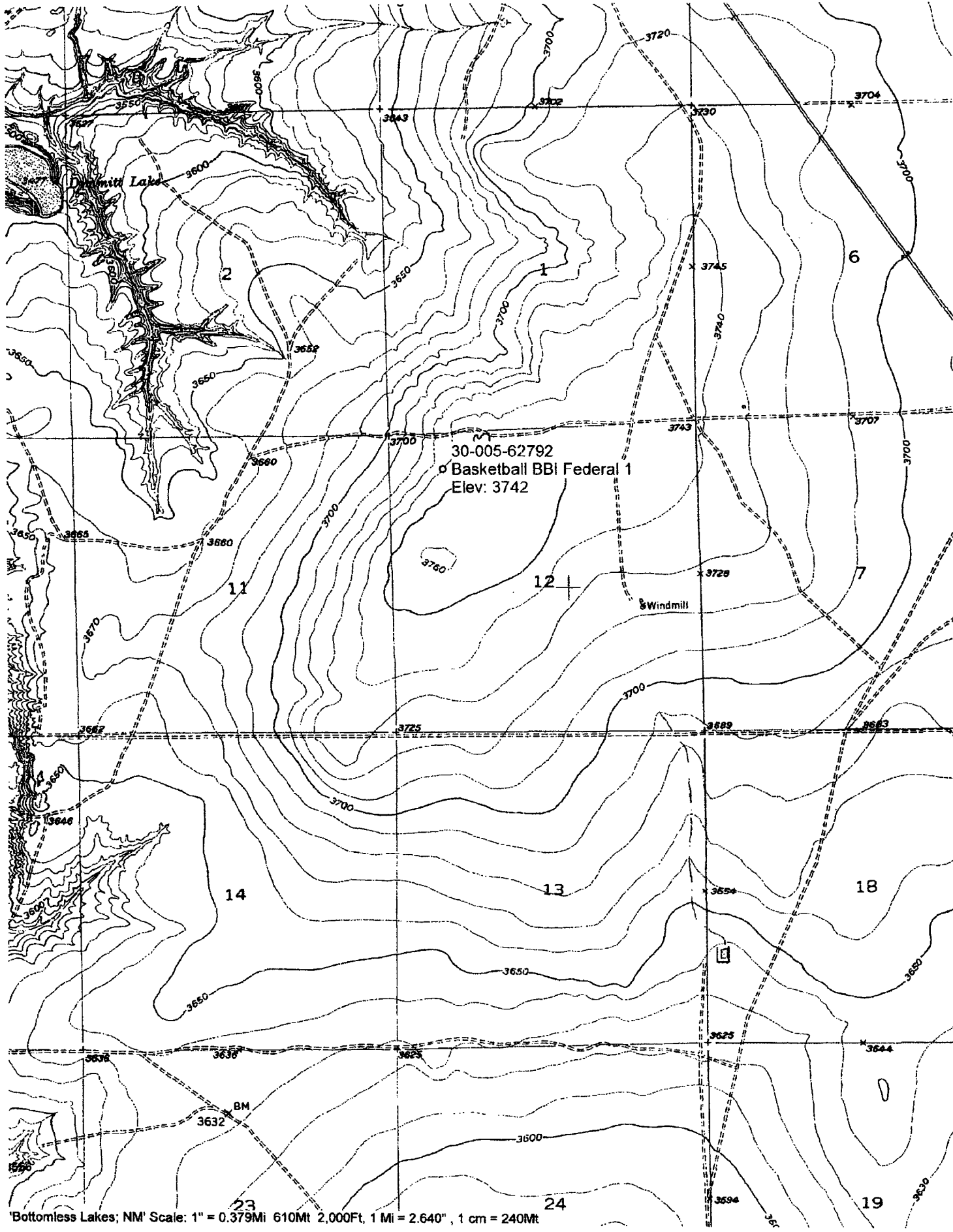

'Bottomless Lakes; NM' Scale: 1" = 0.379Mi 610Mt 2,000Ft, 1 Mi = 2,640" , 1 cm = 240Mt

New Mexico Office of the State Engineer

POD Reports and Downloads

BASKETBALL BBI FEDERAL

Township: 12S Range: 26E Sections: #1

NAD27 X: Y: Zone: Search Radius:

County: Basin: Number: Suffix:

Owner Name: (First) (Last) ☐ Non-Domestic ☐ Domestic☒ All

POD / Surface Data Report

Avg Depth to Water Report

Water Column Report

Clear Form

iWATERS Menu

Help

AVERAGE DEPTH OF WATER REPORT 09/19/2006

Bsn	Tws	Rng	Sec	Zone	X	Y	Wells	(Depth Water in Feet)		
								Min	Max	Avg
RA	12S	26E	03				2	35	47	41
RA	12S	26E	05				1	6	6	6
RA	12S	26E	07				4	26	32	30
RA	12S	26E	08				4	26	45	34
RA	12S	26E	10				1	68	68	68
RA	12S	26E	12				1	130	130	130
RA	12S	26E	15				1	52	52	52
RA	12S	26E	17				4	18	40	28
RA	12S	26E	18				18	20	105	51
RA	12S	26E	19				3	40	80	67
RA	12S	26E	20				10	15	50	26
RA	12S	26E	21				1	15	15	15
RA	12S	26E	25				1	124	124	124
RA	12S	26E	28				1	12	12	12
RA	12S	26E	29				5	19	30	26
RA	12S	26E	30				1	46	46	46
RA	12S	26E	31				7	20	50	41
RA	12S	26E	32				5	10	60	35

Record Count: 70