

OCD-ARTESIA

Form 3160-3
(August 1999)FORM APPROVED
OMB No. 1004-0136
Expires November 30, 2000

EC

UNITED STATES
DEPARTMENT OF THE INTERIOR
BUREAU OF LAND MANAGEMENT

H-18

APPLICATION FOR PERMIT TO DRILL OR REENTER

1a. Type of Work: <input checked="" type="checkbox"/> DRILL <input type="checkbox"/> REENTER		5. Lease Serial No. NMLC050158	
1b. Type of Well: <input checked="" type="checkbox"/> Oil Well <input type="checkbox"/> Gas Well <input type="checkbox"/> Other <input checked="" type="checkbox"/> Single Zone <input type="checkbox"/> Multiple Zone		6. If Indian, Allottee or Tribe Name	
2. Name of Operator DEVON ENERGY PRODUCTION CO L P		7. If Unit or CA Agreement, Name and No.	
Contact: KAREN COTTOM E-Mail: karen.cottom@dv.com		8. Lease Name and Well No. EAGLE 35 FEDERAL 15	
3a. Address 20 NORTH BROADWAY SUITE 1500 OKLAHOMA CITY, OK 73102		9. API Well No. 30-015-32978	
3b. Phone No. (include area code) Ph: 405.228.7512 Fx: 405.552.4621		10. Field and Pool, or Exploratory RED LAKE; GLORIETA-YESO	
4. Location of Well (Report location clearly and in accordance with any State requirements.) At surface SENE 1650FNL 330FEL 1750'N & 430'E per At proposed prod. zone SENE 1650FNL 330FEL SN dated 6/25/03		11. Sec., T., R., M., or Bk. and Survey or Area Sec 35 T17S R27E Mer NMP SME: BLM	
14. Distance in miles and direction from nearest town or post office* APPROX 5 MILES SOUTHEAST OF ARTESIA NM		12. County or Parish EDDY	13. State NM
15. Distance from proposed location to nearest property or lease line, ft. (Also to nearest drig. unit line, if any)	16. No. of Acres in Lease 160.00	17. Spacing Unit dedicated to this well 40.00	
18. Distance from proposed location to nearest well, drilling, completed, applied for, on this lease, ft.	19. Proposed Depth 4000 MD	20. BLM/BIA Bond No. on file	
21. Elevations (Show whether DF, KB, RT, GL, etc.) 3588 GL	22. Approximate date work will start 05/30/2003	23. Estimated duration 45 DAYS	
24. Attachments			

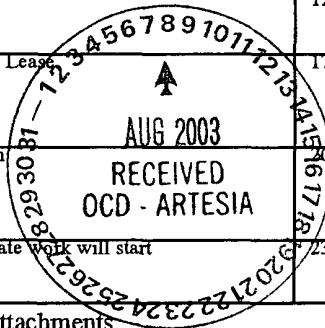

The following, completed in accordance with the requirements of Onshore Oil and Gas Order No. 1, shall be attached to this form:

- Well plat certified by a registered surveyor.
- A Drilling Plan.
- A Surface Use Plan (if the location is on National Forest System Lands, the SUPO shall be filed with the appropriate Forest Service Office).
- Bond to cover the operations unless covered by an existing bond on file (see Item 20 above).
- Operator certification
- Such other site specific information and/or plans as may be required by the authorized officer.

25. Signature (Electronic Submission)	Name (Printed/Typed) KAREN COTTOM	Date 05/12/2003
Title ENGINEERING TECHNICIAN		
Approved by (Signature) /s/ Mary J. Rugwell	Name (Printed/Typed) /s/ Mary J. Rugwell	Date 5 AUG 2003
Title FOR FIELD MANAGER	Office CARLSBAD FIELD OFFICE	

Application approval does not warrant or certify the applicant holds legal or equitable title to those rights in the subject lease which would entitle the applicant to conduct operations thereon.

Conditions of approval, if any, are attached.

APPROVAL FOR 1 YEAR

Title 18 U.S.C. Section 1001 and Title 43 U.S.C. Section 1212, make it a crime for any person knowingly and willfully to make to any department or agency of the United States any false, fictitious or fraudulent statements or representations as to any matter within its jurisdiction.

Additional Operator Remarks (see next page)

Electronic Submission #21664 verified by the BLM Well Information System
For DEVON ENERGY PRODUCTION CO L P, sent to the Carlsbad
Committed to AFMSS for processing by Armando Lopez on 05/12/2003 (03AL0279AE)

APPROVAL SUBJECT TO
GENERAL REQUIREMENTS
AND SPECIAL STIPULATIONS
ATTACHED

457L

** BLM REVISED ** BLM REVISED ** BLM REVISED ** BLM REVISED ** BLM REVISED **

Additional Operator Remarks:

Devon Energy proposes to drill a San Andres, Glorieta-Yeso well to TD 4,000' for commercial quantities of oil and gas. If the well is deemed noncommercial, the well bore will be plugged and abandoned per Federal regulations. Devon Energy Production Company, LP will drill the well per the Master Drilling and Surface Use Program submitted for the Red Lake Field.

Directions: From the junction of Co. Rd. 204 and Co. Rd. 258, go south on Co. Rd. 204 from approx 0.25 mile to Co. Rd. 225; thence southwesterly on Co. Rd. 225 for approx 1.00 mile to a lease road; thence southeasterly on lease road for approx 0.15 mile; thence east for 0.1 mile to a point on the proposed well pad.

UNITED STATES
DEPARTMENT OF THE INTERIOR
BUREAU OF LAND MANAGEMENT

FORM APPROVED
OMB NO. 1004-0135
Expires: November 30, 2000

SUNDRY NOTICES AND REPORTS ON WELLS
Do not use this form for proposals to drill or to re-enter an abandoned well. Use form 3160-3 (APD) for such proposals.

SUBMIT IN TRIPLICATE - Other instructions on reverse side.

1. Type of Well <input checked="" type="checkbox"/> Oil Well <input type="checkbox"/> Gas Well <input type="checkbox"/> Other		5. Lease Serial No. NMLC050158
2. Name of Operator DEVON ENERGY PRODUCTION CO. LP		6. If Indian, Allottee or Tribe Name
3a. Address 20 NORTH BROADWAY OKLAHOMA CITY, OK 73102-8260		7. If Unit or CA/Agreement, Name and/or No.
3b. Phone No. (include area code) Ph: 405.228.7512 Fx: 405.552.4621		8. Well Name and No. EAGLE 35 FEDERAL 15
4. Location of Well (Footage, Sec., T., R., M., or Survey Description) Sec 35 T17S R27E SENE 1650FNL 330FEL		9. API Well No.
		10. Field and Pool, or Exploratory RED LAKE GLORIETA YESO
		11. County or Parish, and State EDDY COUNTY, NM

12. CHECK APPROPRIATE BOX(ES) TO INDICATE NATURE OF NOTICE, REPORT, OR OTHER DATA

TYPE OF SUBMISSION	TYPE OF ACTION			
<input checked="" type="checkbox"/> Notice of Intent	<input type="checkbox"/> Acidize	<input type="checkbox"/> Deepen	<input type="checkbox"/> Production (Start/Resume)	<input type="checkbox"/> Water Shut-Off
<input type="checkbox"/> Subsequent Report	<input type="checkbox"/> Alter Casing	<input type="checkbox"/> Fracture Treat	<input type="checkbox"/> Reclamation	<input type="checkbox"/> Well Integrity
<input type="checkbox"/> Final Abandonment Notice	<input type="checkbox"/> Casing Repair	<input type="checkbox"/> New Construction	<input type="checkbox"/> Recomplete	<input checked="" type="checkbox"/> Other
	<input type="checkbox"/> Change Plans	<input type="checkbox"/> Plug and Abandon	<input type="checkbox"/> Temporarily Abandon	Change to Original A
	<input type="checkbox"/> Convert to Injection	<input type="checkbox"/> Plug Back	<input type="checkbox"/> Water Disposal	PD

13. Describe Proposed or Completed Operation (clearly state all pertinent details, including estimated starting date of any proposed work and approximate duration thereof. If the proposal is to deepen directionally or recompleat horizontally, give subsurface locations and measured and true vertical depths of all pertinent markers and zones. Attach the Bond under which the work will be performed or provide the Bond No. on file with BLM/BIA. Required subsequent reports shall be filed within 30 days following completion of the involved operations. If the operation results in a multiple completion or recompleat in a new interval, a Form 3160-4 shall be filed once testing has been completed. Final Abandonment Notices shall be filed only after all requirements, including reclamation, have been completed, and the operator has determined that the site is ready for final inspection.)

Devon Energy Production Company, LP request approval to move the referenced well to the following location and change the V-door to the West due to an archeological site.

Old Location:
1650 FNL & 330 FEL

New Location:
1750 FNL & 430 FEL

RECEIVED
 2003 JUL 23 PM 6 23
 BUREAU OF LAND MGMT
 CARLSBAD FIELD OFFICE

14. I hereby certify that the foregoing is true and correct. Electronic Submission #23598 verified by the BLM Well Information System For DEVON ENERGY PRODUCTION CO. LP, sent to the Carlsbad	
Name (Printed/Typed) KAREN COTTOM	Title ENGINEERING TECHNICIAN
Signature (Electronic Submission)	Date 06/25/2003

THIS SPACE FOR FEDERAL OR STATE OFFICE USE

Approved By <u>/s/ Mary J. Rugwell</u>	FOR FIELD MANAGER	Date <u>6 AUG 2003</u>
Conditions of approval, if any, are attached. Approval of this notice does not warrant or certify that the applicant holds legal or equitable title to those rights in the subject lease which would entitle the applicant to conduct operations thereon.		Office CARLSBAD FIELD OFFICE

Title 18 U.S.C. Section 1001 and Title 43 U.S.C. Section 1212, make it a crime for any person knowingly and willfully to make to any department or agency of the United States any false, fictitious or fraudulent statements or representations as to any matter within its jurisdiction.

**** ORIGINAL ** ORIGINAL ** ORIGINAL ** ORIGINAL ** ORIGINAL ** ORIGINAL ** ORIGINAL ****

DISTRICT I
1625 N. French Dr., Hobbs, NM 88240

DISTRICT II
811 South First, Artesia, NM 88210

DISTRICT III
1000 Rio Brazos Rd., Aztec, NM 87410

DISTRICT IV
2040 South Pacheco, Santa Fe, NM 87505

State of New Mexico
Energy, Minerals and Natural Resources Department

Form C-102
Revised March 17, 1999

Submit to Appropriate District Office
State Lease - 4 Copies
Fee Lease - 3 Copies

OIL CONSERVATION DIVISION

2040 South Pacheco
Santa Fe, New Mexico 87504-2088

☐ AMENDED REPORT

WELL LOCATION AND ACREAGE DEDICATION PLAT

API Number	Pool Code 51120	Pool Name RED LAKE GLORIETA YESO
Property Code	Property Name EAGLE 35H FEDERAL	Well Number 15
OGRID No. 6137	Operator Name DEVON ENERGY PRODUCTION CO., L.P.	Elevation 3591'

Surface Location

UL or lot No. H	Section 35	Township 17 S	Range 27 E	Lot Idn	Feet from the 1750	North/South line NORTH	Feet from the 430	East/West line EAST	County EDDY
--------------------	---------------	------------------	---------------	---------	-----------------------	---------------------------	----------------------	------------------------	----------------

Bottom Hole Location If Different From Surface

UL or lot No.	Section	Township	Range	Lot Idn	Feet from the	North/South line	Feet from the	East/West line	County
Dedicated Acres 40	Joint or Infill	Consolidation Code	Order No.						

NO ALLOWABLE WILL BE ASSIGNED TO THIS COMPLETION UNTIL ALL INTERESTS HAVE BEEN CONSOLIDATED
OR A NON-STANDARD UNIT HAS BEEN APPROVED BY THE DIVISION

	OPERATOR CERTIFICATION I hereby certify the the information contained herein is true and complete to the best of my knowledge and belief. Signature Gerald T. (Tom) Pepper Printed Name Operations Engineering Advisor Title June 24, 2003 Date
	SURVEYOR CERTIFICATION I hereby certify that the well location shown on this plat was plotted from field notes of actual surveys made by me or under my supervision, and that the same is true and correct to the best of my belief. APRIL 21, 2003 Date Surveyed
	 Signature & Seal of Professional Surveyor Certificate No. Gary L. Jones 7977

SECTION 35, TOWNSHIP 17 SOUTH, RANGE 27 EAST, N.M.P.M.,
EDDY COUNTY, NEW MEXICO.

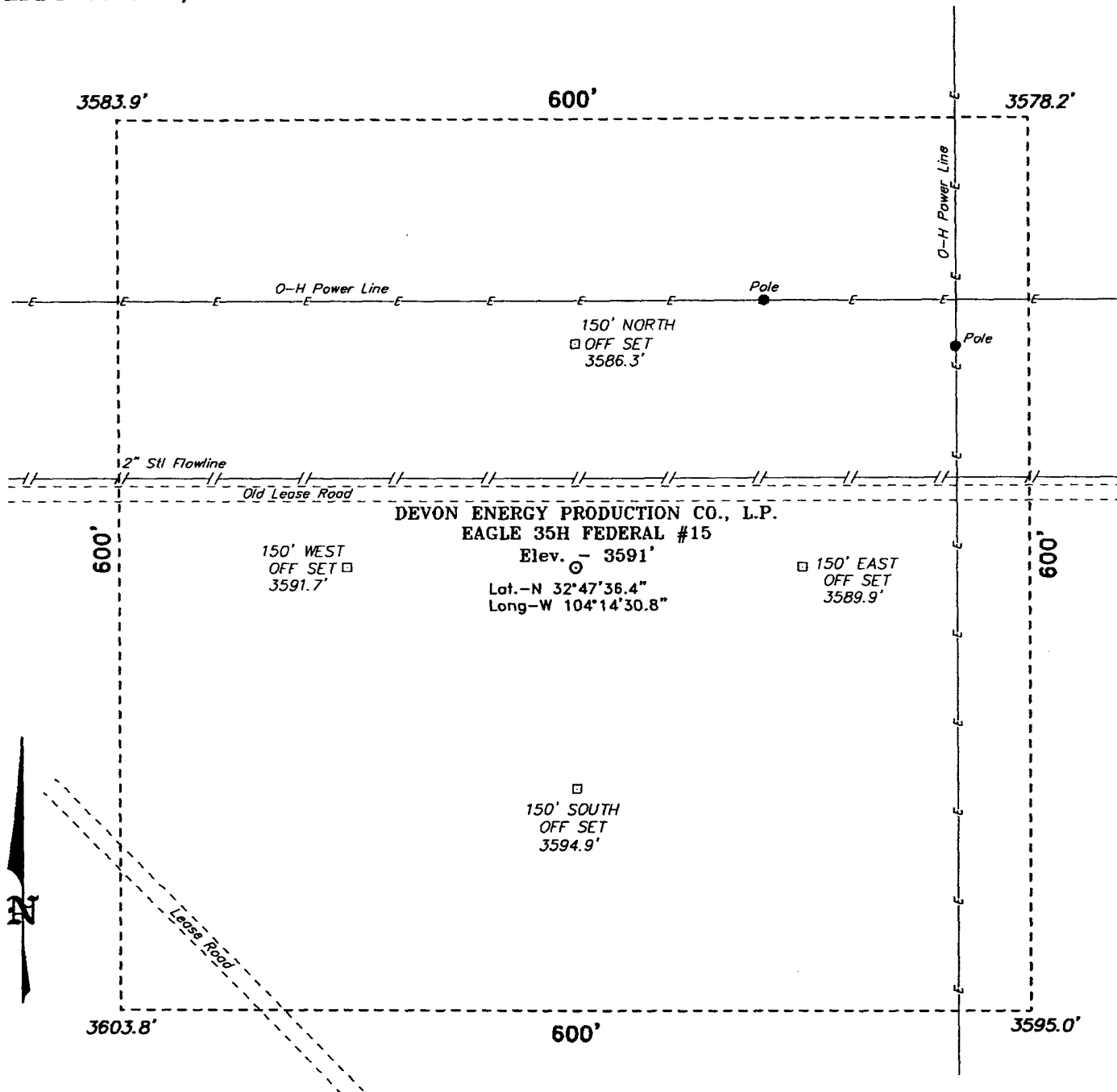

Directions to Location:

FROM THE JUNCTION OF CO. RD. 204 AND CO. RD. 258, GO SOUTH ON CO. RD. 204 FOR APPROX. 0.25 MILE TO CO. RD. 225; THENCE SOUTHWESTERLY ON CO. RD. 225 FOR APPROX. 1.00 MILE TO A LEASE ROAD; THENCE SOUTHEASTERLY ON LEASE ROAD FOR APPROX. 0.15 MILE; THENCE EAST FOR 0.1 MILE TO A POINT ON THE PROPOSED WELL PAD.

BASIN SURVEYS P.O. BOX 1786-HOBBS, NEW MEXICO

W.O. Number: 3384 Drawn By: K. GOAD

Date: 06-20-2003 Disk: KJG CD#4 - 3384A.DWG

100 0 100 200 FEET



SCALE: 1" = 100'

DEVON ENERGY PROD. CO., L.P.

REF: EAGLE 35H FED. No. 15 / Well Pad Topo

THE EAGLE 35H FED. No. 15 LOCATED 1750' FROM
THE NORTH LINE AND 430' FROM THE EAST LINE OF
SECTION 35, TOWNSHIP 17 SOUTH, RANGE 27 EAST,
N.M.P.M., EDDY COUNTY, NEW MEXICO.

Survey Date: 06-19-2003 Sheet 1 of 1 Sheets

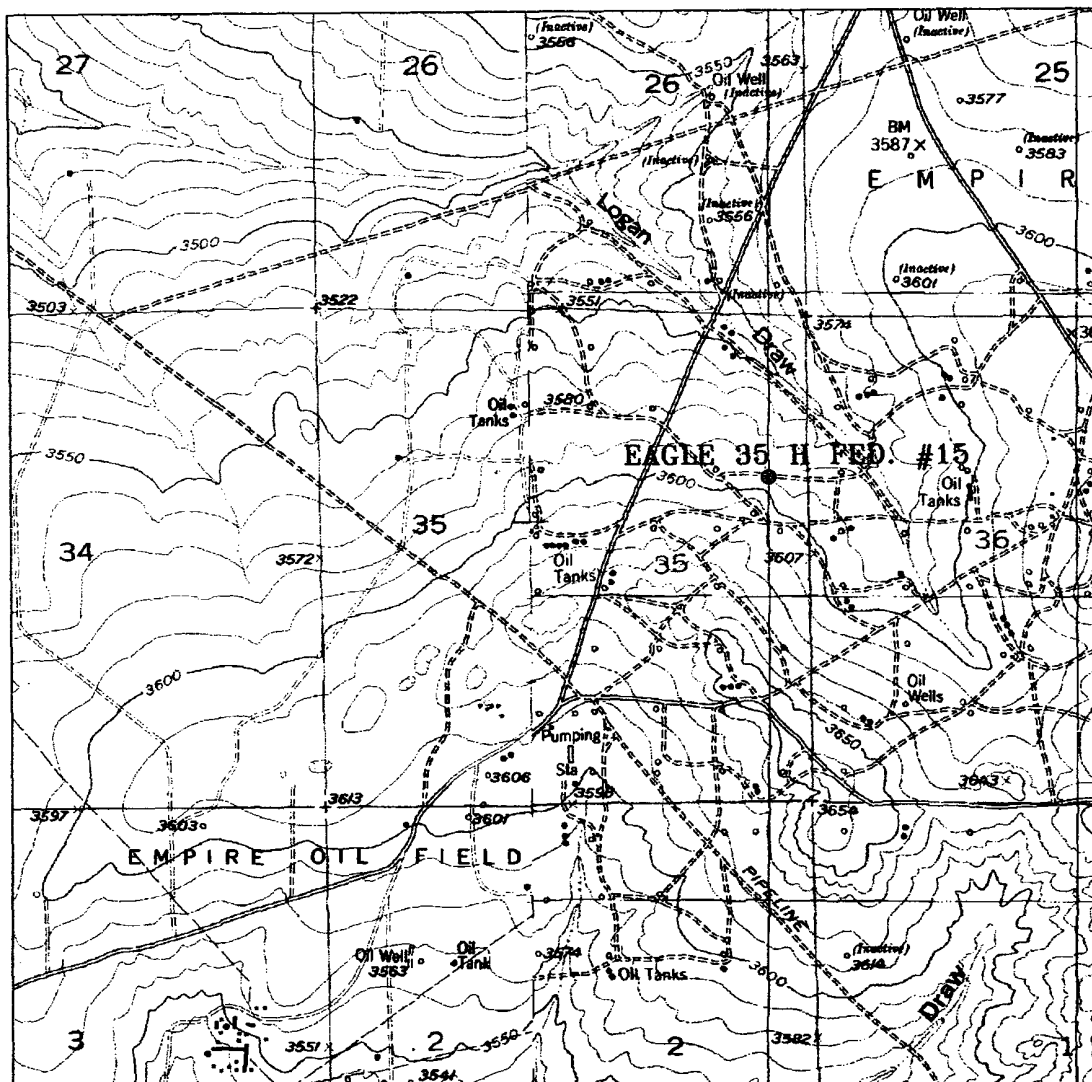

EAGLE 35 H FEDERAL #15

1750' FNL AND 430' FEL

Section 35, Township 17 South, Range 27 East,
N.M.P.M., Eddy County, New Mexico.

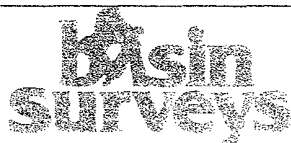

focused on excellence
in the oilfield

P.O. Box 1786
1120 N. West County Rd.
Hobbs, New Mexico 88241
(505) 393-7316 - Office
(505) 392-3074 - Fax
basinsurveys.com

W.O. Number: 3384AA - KUG CD#4

Survey Date: 06-19-2003

Scale: 1" = 2000'

Date: 06-20-2003

**DEVON ENERGY
PROD. CO., L.P.**

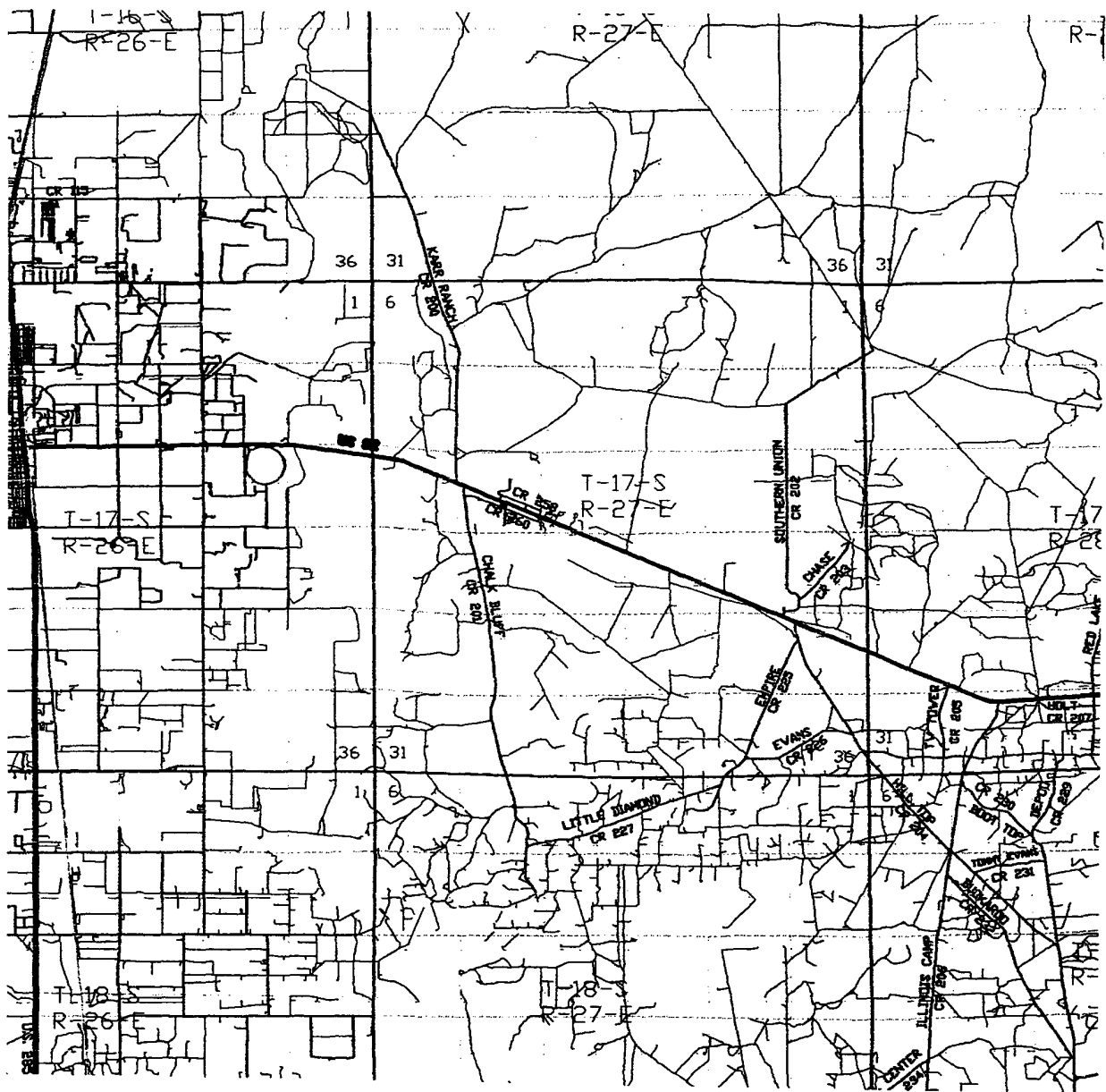

EAGLE 35 H FEDERAL #15
1750' FNL AND 430' FEL
Section 35, Township 17 South, Range 27 East,
N.M.P.M., Eddy County, New Mexico.

basin
surveys
 focused on excellence
 in the oilfield

P.O. Box 1786
 1120 N. West County Rd.
 Hobbs, New Mexico 88241
 (505) 393-7316 - Office
 (505) 392-3074 - Fax
 basinsurveys.com

W.O. Number: 3384AA - KJG CD#4

Survey Date: 06-19-2003

Scale: 1" = 2 MILES

Date: 06-20-2003

DEVON ENERGY
PROD. CO., L.P.

Page 1

BLM Rel. 8-20 10/25/02

1. (For BLM Use) BLM Report No.		2. (For BLM Use) Reviewers Initials/Date Accepted () Rejected ()		3. NMCRIS Number: 84253	
4. Type of Report:		Negative (Yes)		Positive ()	
5. Title of Report: A Class III Cultural Resource Inventory for the Devon Energy Production Co., L.P. Eagle "35H" Federal Number 15 Proposed Alternate Well Location Section 35, T.17S, R.27E, Eddy County, New Mexico					
Author(s): Richard W. Walter					
6. Fieldwork Date(s): 01-July-2003			7. Report Date: 09-July-2003		
8. Consultant Name/Address: Southern New Mexico Archaeological Services, Inc. Post Office Box 1, Bent, New Mexico 88314 Direct Charge: Joe Ben Sanders Field Personnel Name(s): Al Rorex Phone Number: (505) 671-4797					
9. Cultural Resource Permit Number: 145-2920-03-M			10. Consultant Report Number: SNMAS-03NM-1093A		
11. Customer Name: Devon Energy Production Co., L.P. Responsible Individual: Karen Cottom Address: 20 N. Broadway, Suite 1500 Oklahoma City, Oklahoma 73102 Phone Number: (405) 228-7512			12. Customer Project Number:		
13. Land Status	BLM	State	Private	Other	Total
a. Area Surveyed (acres)	2.5				2.5
b. Area of Effect (acres)	3.7				3.7
14. Linear		Length: N/A		Width: N/A	
15. Location (Map[s] Attached) a. State: New Mexico b. County: Eddy c. BLM Office: Carlsbad, New Mexico d. Nearest City or Town: Artesia, New Mexico e. Legal Descriptions: Well Pad: T.17S, R.27E, Sec. 35, S ½, NE ¼, SE ¼; NE ¼ Well Pad Footages: 1,750 ft FNL and 430 ft FEL f. USGS 7.5' Map Name(s), Date(s), and Code(s): Red Lake, New Mexico, 1955, 32104-G2 and Spring Lake, NM, 1955, 36104-G3					

Page 2

16. Project Data:**a. Records Search:****Date(s) of BLM field Review:** 18-June-2003**Name of Reviewer(s):** Allen S. Rorex**Date of ARMS Data Review:** 17-June-2003**Name of Reviewer(s):** Doralene Sanders**Findings (see Field Office requirements to determine area to be reviewed during records search):**

Site LA 138,549 is within a quarter-mile radius of the project area. Sites LA 102,897, LA 132,725, and LA 132,540 are within a one-mile radius of the project area.

b. Description of Undertaking: The Eagle "35-H" Federal Number 15 Alternate well location is staked in Section 35, T.17-S, R.27-E. The impact area for the well location is 400 ft X 400 ft. The survey area for the proposed well location is 600 ft by 600 ft; however, Southern New Mexico Archaeological Services, Inc., recently surveyed a 500 ft by 500 ft area within the current 600 ft by 600 ft survey area. Therefore, a 100 ft by 600 ft area, and a 100 ft by 500 ft area was surveyed. The impact area for the proposed alternate well location is 400 ft by 400 ft.

c. Environmental Setting (NCRS soil designation: vegetative community; elevation; etc.): The project area is situated on a plain with an approximate 3' slope. Elevation ranges from around 3,572 ft to 3,610 ft above msl. Sediment is a shallow, light brown, fine, loose, calcareous silty/sandy loam, intermixed with caliche pebbles to cobbles, that overlies gypsiferous rocks. The immediate area is used for grazing cattle and oil production. An existing two-track lease road truncates the project area in east/west direction. Modern trash, probably related to oilfield activities is scattered throughout the project area. The vegetative community is characterized by a desert grassland assemblage. Flora includes Creosote, Scorpionweed, and various species of grass and succulents.

d. Field Methods (transect intervals; crew size; time in field, etc.): The pedestrian survey was conducted by walking transects spaced at 15 m intervals across the survey area. Time spent in the field was 2 hrs.

e. Artifacts Collected?

No

17. Cultural Resource Findings: One isolated occurrences (IO-1) was encountered.

a. Location/Identification of Each Resource: IO-1 was recorded during the previous survey of the originally proposed Eagle "35H" Federal Number 15 well location (SNMAS-03NM-1093). The isolated occurrence was relocated. IO-1 is a primary flake made of brown quartzite. The flake measures 46 mm X 31 mm X 6 mm. The location is 571038E/3628439N. The previous GPS reading of IO-1 is 571033N/3628438E, a 5 m N/S and 1 m E/W discrepancy from the previous reading (SNMAS-03NM-1093). IO-2, found during the previous survey, could not be relocated. It is assumed that alluvial deposition has buried the artifact.

b. Evaluation of Significance of Each Resource: The research potential for IO-1 has been exhausted.

18. Management Summary (Recommendations): During the current survey, one isolated occurrence was encountered, recorded, and research potential exhausted in the field. Therefore, **archaeological clearance is recommended** for the proposed Eagle "35H" Federal Number 15 Alternate well location and access road, located in Section 35, T.17S, R.27E. **with no stipulations.**

19.

Responsible Archaeologist



Signature

for Allen S. Rorex
Field Supervisor7/10/03
Date

THE ABOVE COMPLETES A NEGATIVE REPORT. IF ELIGIBLE OR POTENTIALLY ELIGIBLE PROPERTIES ARE INVOLVED, THE ABOVE WILL BE THE TITLE PAGE AND ABSTRACT FOR A COMPLETE REPORT.

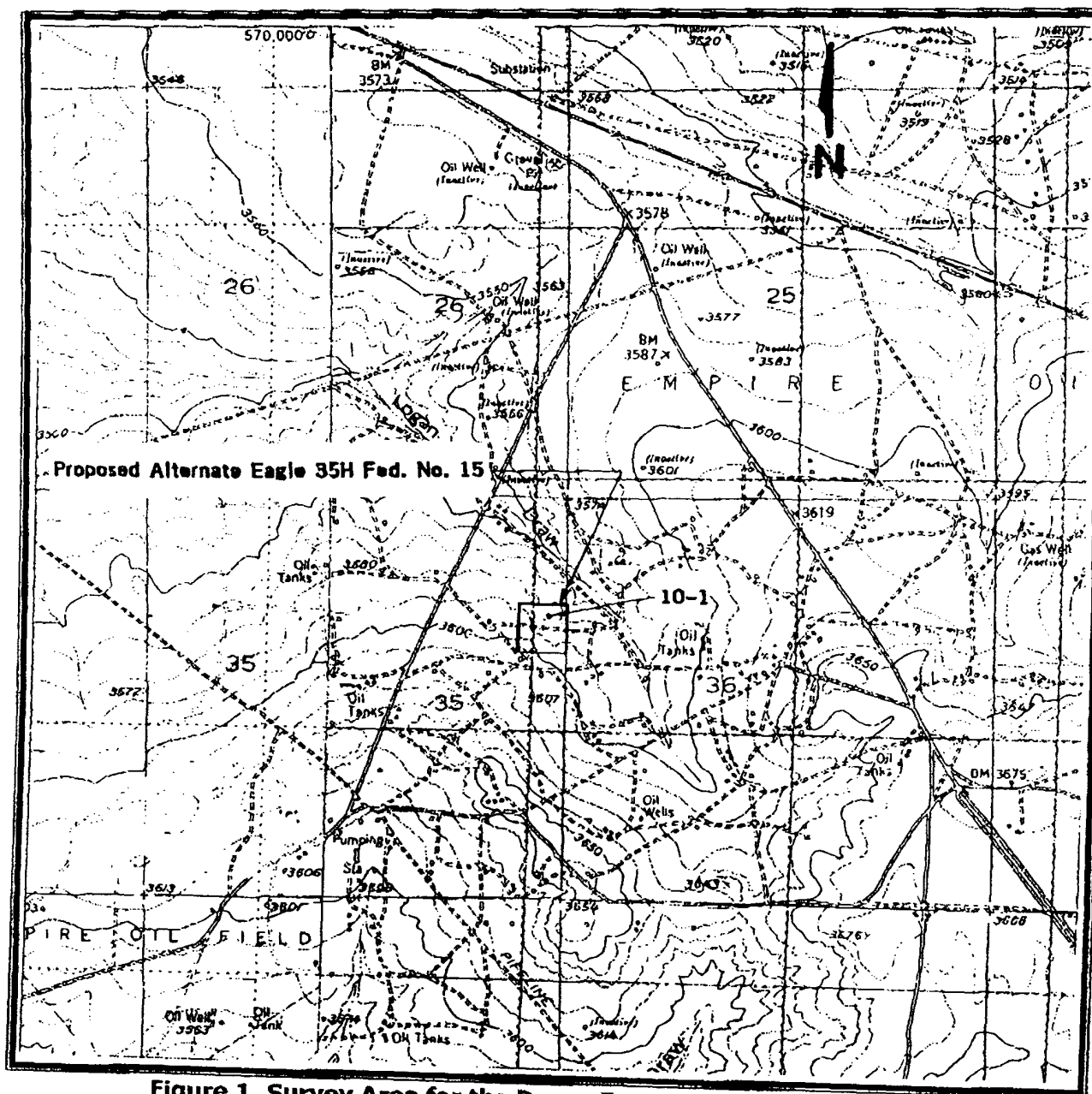

**Figure 1. Survey Area for the Devon Energy Production Co., L.P.
Eagle "35H" Federal Number 15 Proposed Alternate Well Location
Section 35, T.17S, R.27E
USGS Spring Lake, NM (1955), and Red Lake (1955) 7.5' topo map
Eddy County, New Mexico
Scale 1:24,000**

Southern New Mexico Archaeological Services, Inc.

DISTRICT I
1825 N. French Dr., Hobbs, NM 88240

DISTRICT II
811 South First, Artesia, NM 88210

DISTRICT III
1000 Rio Brazos Rd., Aztec, NM 87410

DISTRICT IV
2040 South Pacheco, Santa Fe, NM 87505

State of New Mexico
Energy, Minerals and Natural Resources Department

Form C-102
Revised March 17, 1999

Submit to Appropriate District Office
State Lease - 4 Copies
Fee Lease - 3 Copies

OIL CONSERVATION DIVISION

2040 South Pacheco
Santa Fe, New Mexico 87504-2088

☐ AMENDED REPORT

WELL LOCATION AND ACREAGE DEDICATION PLAT

API Number	Pool Code	Pool Name
	51120	RED LAKE GLORIETA YESO
Property Code	Property Name	Well Number
	EAGLE 35H FEDERAL	15
OGRID No.	Operator Name	Elevation
6137	DEVON ENERGY PRODUCTION CO., L.P.	3588'

Surface Location

UL or lot No.	Section	Township	Range	Lot Idn	Feet from the	North/South line	Feet from the	East/West line	County
H	35	17 S	27 E		1650	NORTH	330	EAST	EDDY

Bottom Hole Location if Different From Surface

UL or lot No.	Section	Township	Range	Lot Idn	Feet from the	North/South line	Feet from the	East/West line	County

Dedicated Acres	Joint or Infill	Consolidation Code	Order No.
40			

NO ALLOWABLE WILL BE ASSIGNED TO THIS COMPLETION UNTIL ALL INTERESTS HAVE BEEN CONSOLIDATED
OR A NON-STANDARD UNIT HAS BEEN APPROVED BY THE DIVISION

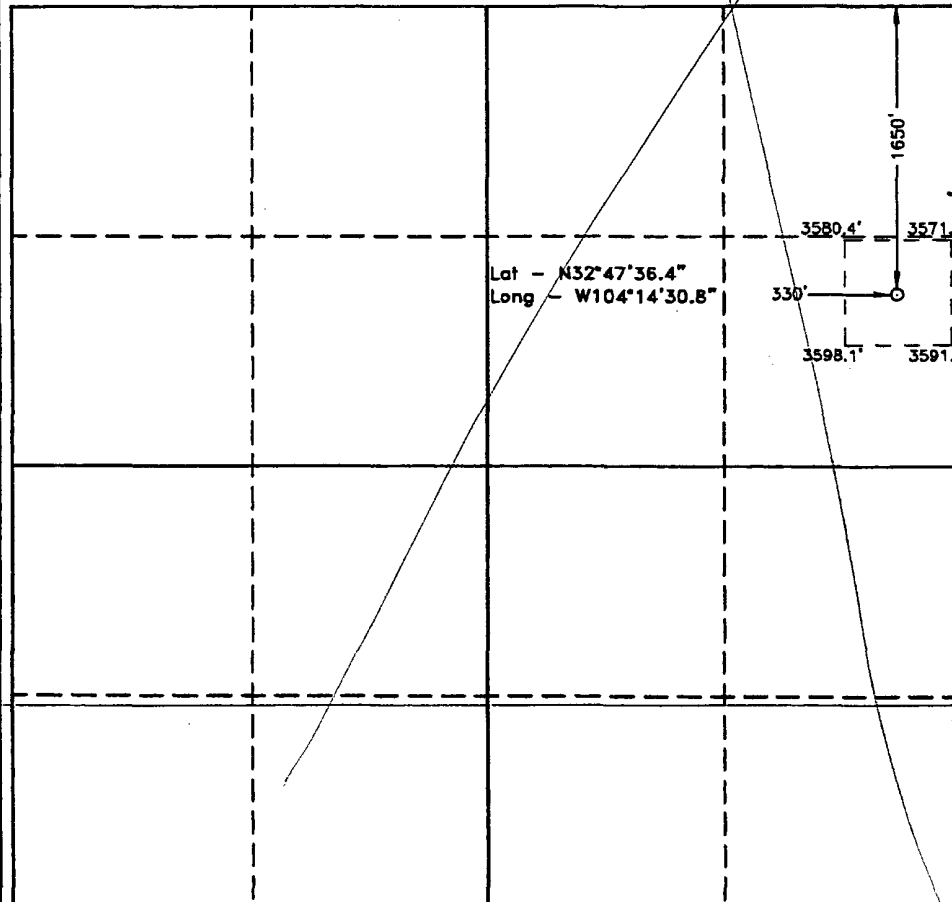
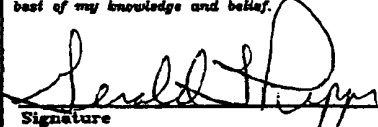
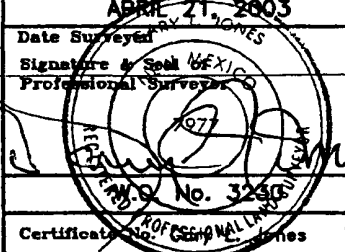
	OPERATOR CERTIFICATION <i>I hereby certify that the information contained herein is true and complete to the best of my knowledge and belief.</i>  Signature Gerald T. (Tom) Pepper Printed Name Operations Engineering Ad Title May 6, 2003 Date
	SURVEYOR CERTIFICATION <i>I hereby certify that the well location shown on this plat was plotted from field notes of actual surveys made by me or under my supervision and that the same is true and correct to the best of my belief.</i>
	APR 21 2003 Date Surveyed Signature & Seal of Professional Surveyor  Certificate No. 32693 Professional Surveyor 7977
	BASIN SURVEYS

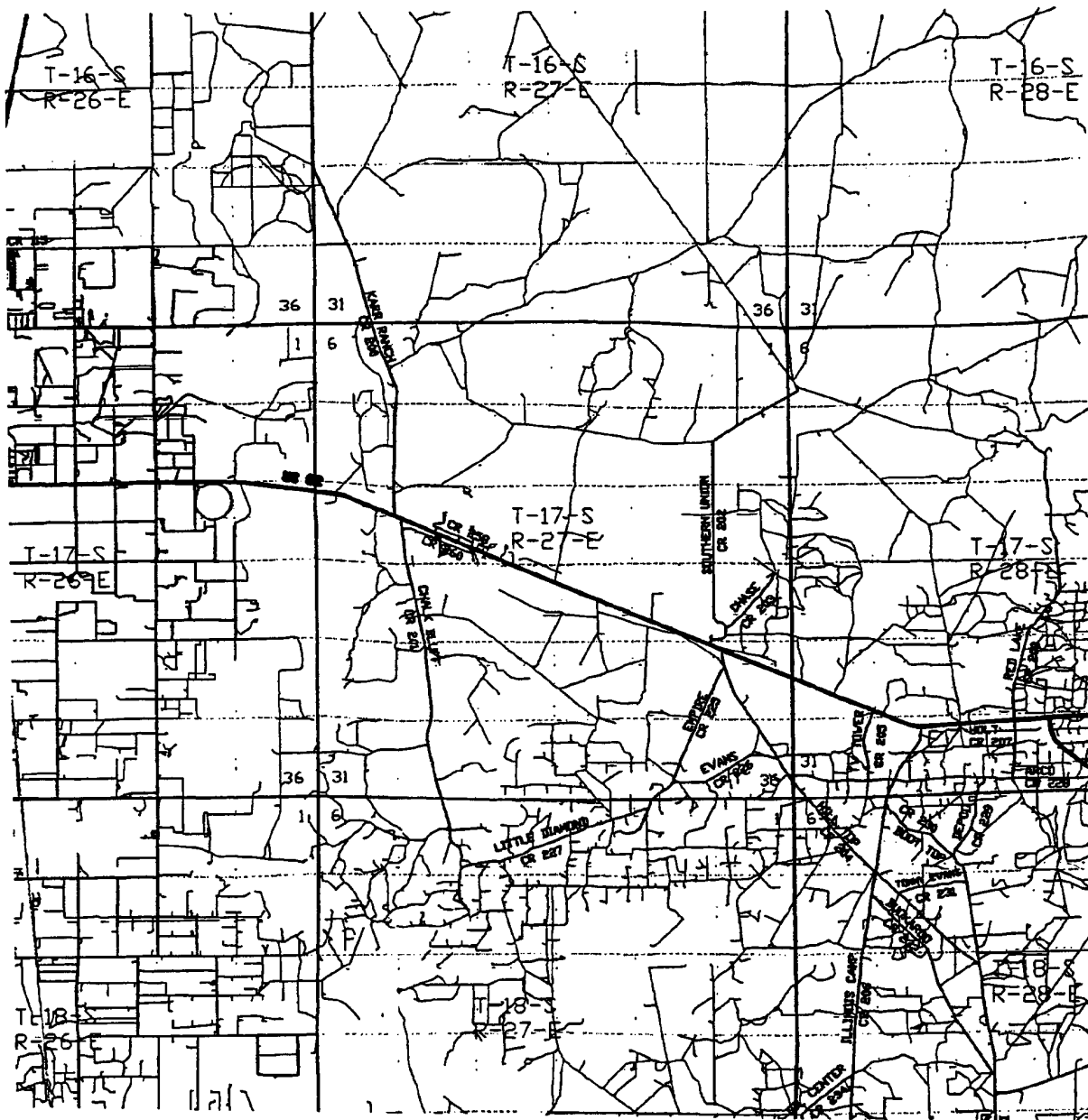

EAGLE 35H FEDERAL #15
 Located at 1650' FNL and 330' FEL
 Section 35, Township 17 South, Range 27 East,
 N.M.P.M., Eddy County, New Mexico.

basin
surveys
 focused on excellence
 in the oilfield

P.O. Box 1786
 1120 N. West County Rd.
 Hobbs, New Mexico 88241
 (505) 393-7316 - Office
 (505) 392-3074 - Fax
 basinsurveys.com

W.O. Number: 3230AA - KJG CD#4

Survey Date: 04-21-2003

Scale: 1" = 2 MILES

Date: 04-22-2003

DEVON ENERGY
PROD. CO., L.P.

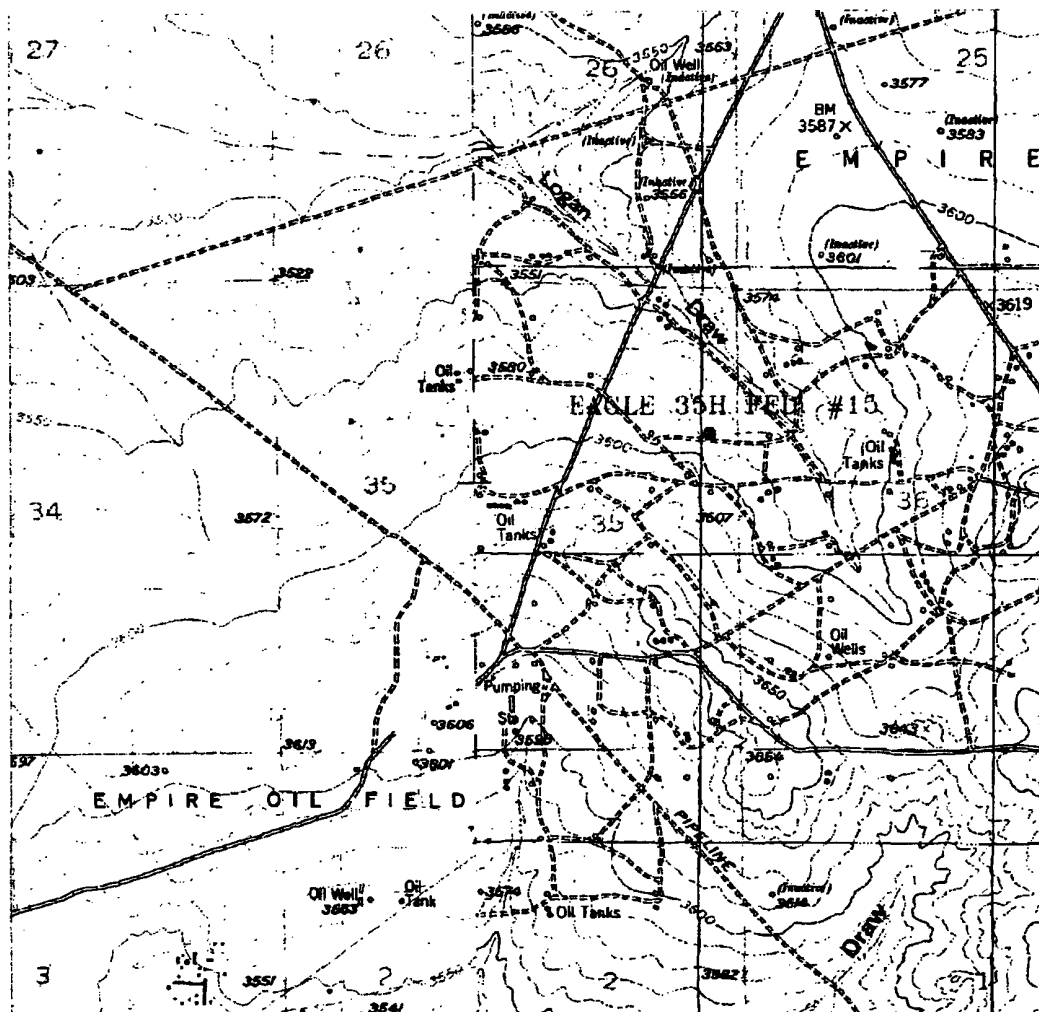

EAGLE 35H FEDERAL #15

Located at 18700 T1N and T2N
 Section 35, Township 1N, South Range 1E, East
 N.M.M. Survey 100,000, New Mexico

DEVON ENERGY
 PROD. CO., L.P.

SECTION 35, TOWNSHIP 17 SOUTH, RANGE 27 EAST, N.M.P.M.,
EDDY COUNTY, 35 #9 NEW MEXICO.

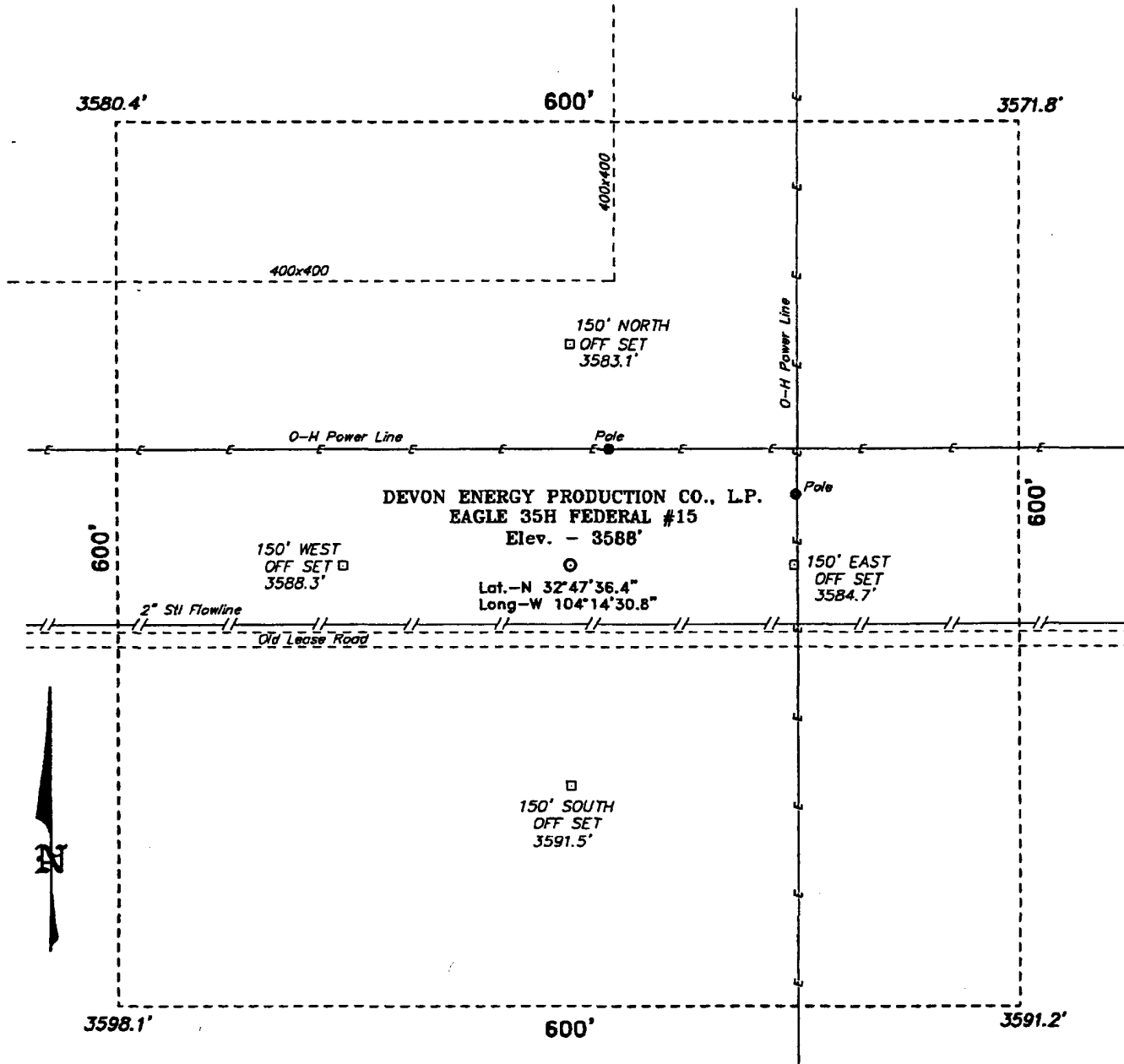

Directions to Location:

FROM THE JUNCTION OF CO. RD. 204 AND CO. RD. 258, GO SOUTH ON CO. RD. 204 FOR APPROX. 0.25 MILE TO CO. RD. 225; THENCE SOUTHWESTERLY ON CO. RD. 225 FOR APPROX. 1.00 MILE TO A LEASE ROAD; THENCE SOUTHEASTERLY ON LEASE ROAD FOR APPROX. 0.15 MILE; THENCE EAST FOR 0.1 MILE TO A POINT ON THE PROPOSED WELL PAD.



BASIN SURVEYS P.O. BOX 1786-HOBBS, NEW MEXICO

W.O. Number: 3230 Drawn By: K. GOAD

Date: 04-22-2003 Disk: KJG CD#4 - 3230A.DWG

DEVON ENERGY PROD. CO., L.P.

REF: EAGLE 35H FED. No. 15 / Well Pad Topo

THE EAGLE 35H FED. No. 15 LOCATED 1650' FROM
THE NORTH LINE AND 330' FROM THE EAST LINE OF
SECTION 35, TOWNSHIP 17 SOUTH, RANGE 27 EAST,

N.M.P.M., EDDY COUNTY, NEW MEXICO.

Survey Date: 04-21-2003 Sheet 1 of 1 Sheets

Eagle 35 Federal 15

FROM: UNITED DRILLING INC.

FOX NO.: 505-6237737

May. 14 2003 05:09PM P1

UNITED DRILLING, INC.

LOCATION PLAT

RIG 23

Scale: 1"=40'

