

Submit 3 Copies To Appropriate District
Office
District I
1625 N. French Dr., Hobbs, NM 88240
District II
1301 W. Grand Ave., Artesia, NM 88210
District III
1000 Rio Brazos Rd., Aztec, NM 87410
District IV
1220 S. St. Francis Dr., Santa Fe, NM
87505

State of New Mexico
Energy, Minerals and Natural Resources

Form C-103
May 27, 2004

OIL CONSERVATION DIVISION
1220 South St. Francis Dr.
Santa Fe, NM 87505

WELL API NO. 30-015-33899 35095
5. Indicate Type of Lease STATE <input type="checkbox"/> FEE <input checked="" type="checkbox"/>
6. State Oil & Gas Lease No.
7. Lease Name or Unit Agreement Name Simpson 15 A
8. Well Number 2
9. OGRID Number 6137
10. Pool name or Wildcat Otis; Morrow (Gas)

SUNDRY NOTICES AND REPORTS ON WELLS
(DO NOT USE THIS FORM FOR PROPOSALS TO DRILL OR TO DEEPEN OR PLUG BACK TO A DIFFERENT RESERVOIR. USE "APPLICATION FOR PERMIT" (FORM C-101) FOR SUCH PROPOSALS.)

1. Type of Well: Oil Well ☒ Gas Well ☐ Other ☐

2. Name of Operator
Devon Energy Production Company, LP

3. Address of Operator
20 North Broadway Oklahoma City, Oklahoma 73102-8260 (405) 552-8198

4. Well Location
Unit Letter A : 330 feet from the North line and 330 feet from the East line
Section 15 18S Township 26E Range NMPM County Eddy

11. Elevation (Show whether DR, RKB, RT, GR, etc.)
3327' GR

Pit or Below-grade Tank Application ☐ or Closure ☐

Pit type Depth to Groundwater Distance from nearest fresh water well Distance from nearest surface water

Pit Liner Thickness: mil Below-Grade Tank: Volume bbls; Construction Material

12. Check Appropriate Box to Indicate Nature of Notice, Report or Other Data

NOTICE OF INTENTION TO:

PERFORM REMEDIAL WORK ☐ PLUG AND ABANDON ☐
TEMPORARILY ABANDON ☐ CHANGE PLANS ☒
PULL OR ALTER CASING ☐ MULTIPLE COMPL ☐

OTHER: ☐

SUBSEQUENT REPORT OF:

REMEDIAL WORK ☐ ALTERING CASING ☐
COMMENCE DRILLING OPNS. ☐ P AND A ☐
CASING/CEMENT JOB ☐

OTHER: ☐

13. Describe proposed or completed operations. (Clearly state all pertinent details, and give pertinent dates, including estimated date of starting any proposed work). SEE RULE 1103. For Multiple Completions: Attach wellbore diagram of proposed completion or recompletion.

Devon Production Company, LP respectfully requests approval to change the name of the above well to the Simpson 15 A 1. This is the first well in this series.



I hereby certify that the information above is true and complete to the best of my knowledge and belief. I further certify that any pit or below-grade tank has been/will be constructed or closed according to NMOCD guidelines ☐, a general permit ☐ or an (attached) alternative OCD-approved plan ☐.

SIGNATURE [Signature] TITLE Sr. Staff Engineering Technician DATE 9/12/06

Type or print name Norvella Adams E-mail address: norvella.adams@dvn.com Telephone No. (405) 552-8198

For State Use Only

APPROVED BY: BRYAN G. ARANT TITLE DISTRICT II GEOLOGIST DATE SEP 18 2006
Conditions of Approval (if any):



DISTRICT IV
2040 South Pacheco, Santa Fe, NM 87505

Form C-102
Revised March 17, 1999

Submit to Appropriate District Office
State Lease - 4 Copies
Fee Lease - 3 Copies

2040 South Pacheco
Santa Fe, New Mexico 87504-2088

☐ AMENDED REPORT

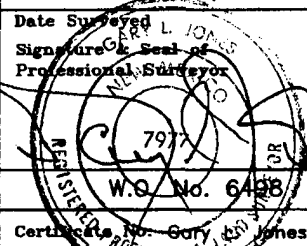
<div style="text-align: right; margin-bottom: 20px;">  </div> <div style="text-align: right;"> Lat - N32°45'14.1" Lon - W104°21'45.4" (NAD-83) </div>	<div> <h3 style="text-align: center; margin: 0;">OPERATOR CERTIFICATION</h3> <p style="font-size: small; margin: 5px 0;">I hereby certify the the information contained herein is true and complete to the best of my knowledge and belief.</p> <div style="margin-top: 10px;">  </div> <div style="margin-top: 5px;"> Signature _____ </div> <div style="margin-top: 5px;"> Printed Name <u>Norvella Adams</u> </div> <div style="margin-top: 5px;"> Title <u>Sr. Staff Eng. Tech.</u> </div> <div style="margin-top: 5px;"> Date <u>August 14, 2006</u> </div> </div> <hr/> <div> <h3 style="text-align: center; margin: 0;">SURVEYOR CERTIFICATION</h3> <p style="font-size: small; margin: 5px 0;">I hereby certify that the well location shown on this plat was plotted from field notes of actual surveys made by me or under my supervision and that the same is true and correct to the best of my belief.</p> <div style="text-align: right; margin-top: 20px;"> <u>APRIL 19, 2006</u> </div> <div style="margin-top: 10px;"> Date Surveyed _____ </div> <div style="margin-top: 5px;"> Signature & Seal of Professional Surveyor  </div> <div style="margin-top: 5px;"> Certificate No. <u>Gary L. Jones 7977</u> </div> </div>
---	--

SECTION 15, TOWNSHIP 18 SOUTH, RANGE 26 EAST, N.M.P.M.,
EDDY COUNTY, NEW MEXICO.

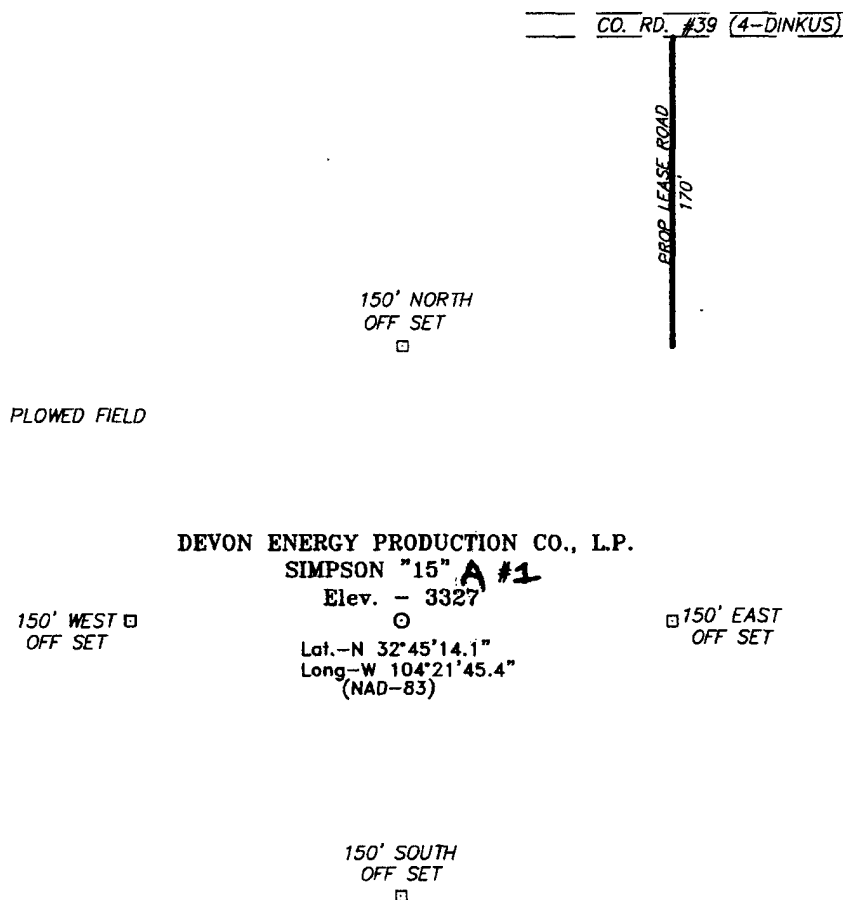

DEVON ENERGY PRODUCTION CO., L.P.
SIMPSON "15" A #1
Elev. - 3327
Lat. - N 32°45'14.1"
Long. - W 104°21'45.4"
(NAD-83)

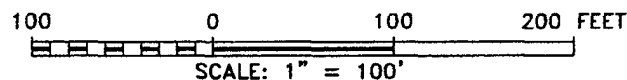

Directions to Location:

FROM THE JUNCTION OF HALDERMAN AND EDDY CO.
RD. 39 (4-DINKUS), GO WEST ON CO. RD. 39 FOR
330.0' FEET WEST TO PROPOSED LEASE ROAD.

BASIN SURVEYS P.O. BOX 1786 - HOBBS, NEW MEXICO

W.O. Number: 6498 Drawn By: J. SMALL

Date: 04-19-2006 Disk: JMS 6498A.DWG

DEVON ENERGY PROD. CO., L.P.

REF: SIMPSON "15" A #1 Well Pod Topo

THE SIMPSON "15" A #1 LOCATED 330' FROM
THE NORTH LINE AND 330' FROM THE EAST LINE OF
SECTION 15, TOWNSHIP 18 SOUTH, RANGE 26 EAST,
N.M.P.M., EDDY COUNTY, NEW MEXICO.

Survey Date: 04-17-2006 Sheet 1 of 1 Sheets

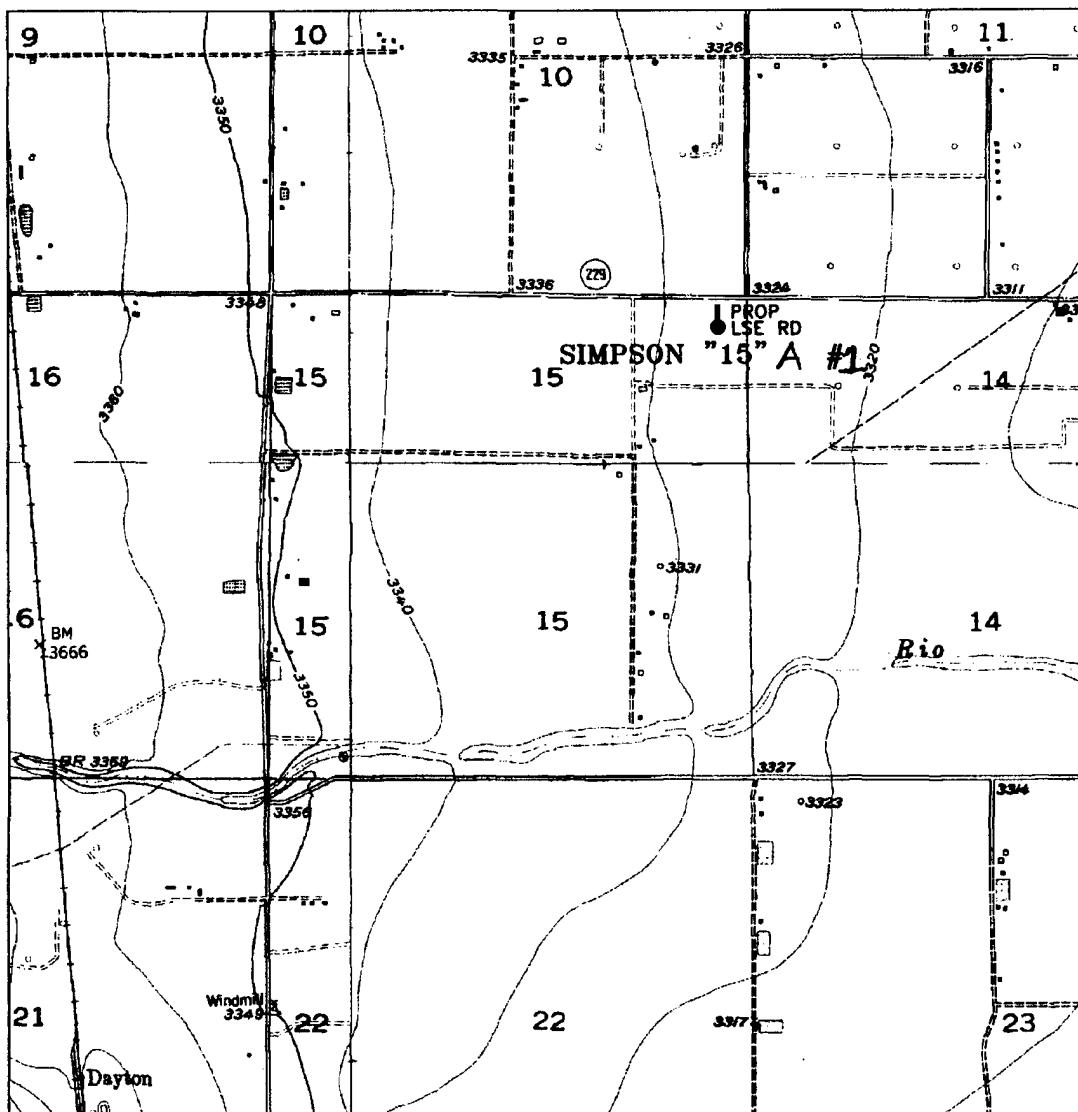

SIMPSON "15" A #1

Located at 330' FNL AND 330' FEL
Section 15, Township 18 South, Range 26 East,
N.M.P.M., Eddy County, New Mexico.

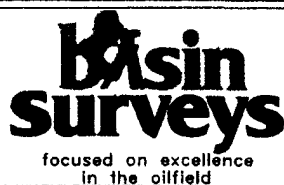

P.O. Box 1786
1120 N. West County Rd.
Hobbs, New Mexico 88241
(505) 393-7316 - Office
(505) 392-3074 - Fax
basinsurveys.com

W.O. Number: 6498AA - JMS

Survey Date: 04-17-2006

Scale: 1" = 2000'

Date: 04-19-2006

DEVON ENERGY
PROD. CO., L.P.

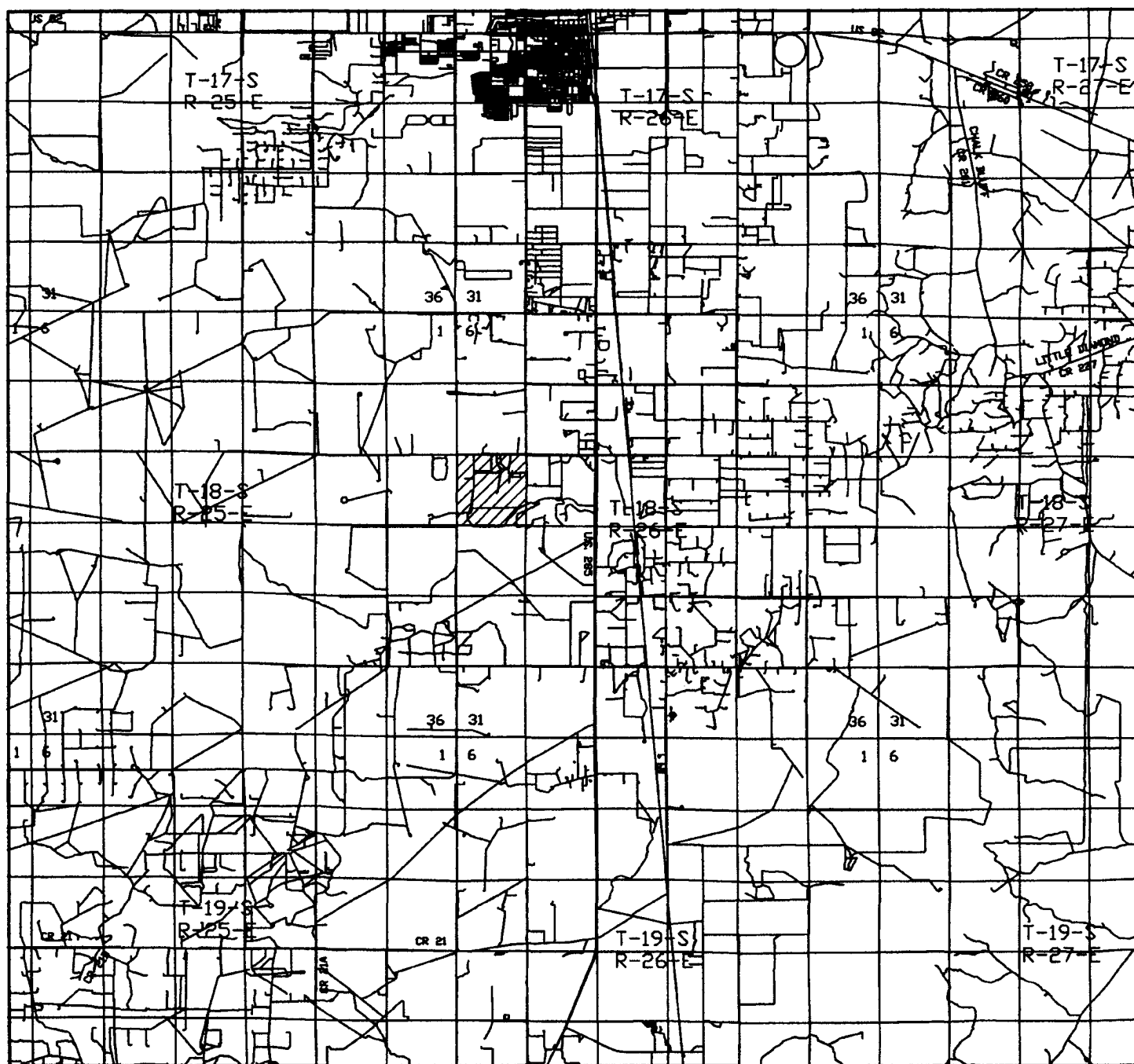

SIMPSON "15" A #1
 Located at 330' FNL AND 330' FEL
 Section 15, Township 18 South, Range 26 East,
 N.M.P.M., Eddy County, New Mexico.

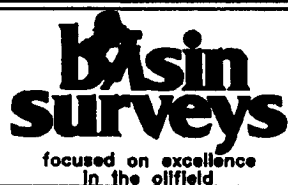

P.O. Box 1786
 1120 N. West County Rd.
 Hobbs, New Mexico 88241
 (505) 393-7316 - Office
 (505) 392-3074 - Fax
 basinsurveys.com

W.O. Number: 6498AA - JMS

Survey Date: 04-17-2006

Scale: 1" = 2 MILES

Date: 04-19-2006

**DEVON ENERGY
 PROD. CO., L.P.**