

District I  
1625 N. French Dr., Hobbs, NM 88240  
District II  
1301 W. Grand Avenue, Artesia, NM 88210  
District III  
1000 Rio Brazos Road, Aztec, NM 87410  
District IV  
1220 S. St. Francis Dr., Santa Fe, NM 87505

State of New Mexico  
Energy Minerals and Natural  
Resources

Oil Conservation Division  
1220 South St. Francis Dr.  
Santa Fe, NM 87505

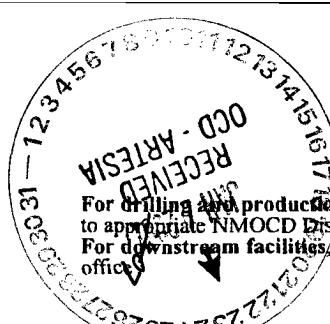

Form C-144  
June 1, 2004

**Pit or Below-Grade Tank Registration or Closure**

Is pit or below-grade tank covered by a "general plan"? Yes ☒ No ☐

Type of action: Registration of a pit or below-grade tank ☐ Closure of a pit or below-grade tank ☒

RECEIVED

JUN - 1 2006

Operator: Yates Petroleum Corporation Telephone: 505-748-4500 e-mail address: mikes@yppnm.com

Address: 105 South 4<sup>th</sup> Street, Artesia, N.M. 88210

Facility or well name: Foundation ALO Federal Com 1 API #: 30-015-27079 U/L or Qtr/Qtr J Sec 11 T 20S R 30E

County: Eddy Latitude 32.58571 Longitude 103.93985 NAD: 1927 ☒ 1983 ☐

Surface Owner: Federal ☒ State ☐ Private ☐ Indian ☐

**Pit**  
Type: Drilling ☐ Production ☐ Disposal ☐  
Work over ☒ Emergency ☐  
Lined ☒ Unlined ☐  
Liner type: Synthetic ☒ Thickness 12 mil Clay ☐  
Pit Volume \_\_\_\_\_ bbl

**Below-grade tank**  
Volume: \_\_\_\_\_ bbl Type of fluid: \_\_\_\_\_  
Construction material: \_\_\_\_\_  
Double-walled, with leak detection? Yes ☐ If not, explain why not.

Depth to ground water (vertical distance from bottom of pit to seasonal high water elevation of ground water.)	Less than 50 feet	(20 points)
	50 feet or more, but less than 100 feet	(10 points)
	100 feet or more	( 0 points) XXXX
Wellhead protection area: (Less than 200 feet from a private domestic water source, or less than 1000 feet from all other water sources.)	Yes	(20 points)
	No	( 0 points) XXXX
Distance to surface water: (horizontal distance to all wetlands, playas, irrigation canals, ditches, and perennial and ephemeral watercourses.)	Less than 200 feet	(20 points)
	200 feet or more, but less than 1000 feet	(10 points)
	1000 feet or more	( 0 points) XXXX
Ranking Score (Total Points)		0 Points

**If this is a pit closure:** (1) Attach a diagram of the facility showing the pit's relationship to other equipment and tanks. (2) Indicate disposal location: (check the onsite box if you are burying in place) on-site ☒ off-site ☐ If off-site, name of facility: \_\_\_\_\_. (3) Attach a general description of remedial action taken including remediation start date and end date. (4) Groundwater encountered: No ☐ Yes ☐ If yes, show depth below ground surface \_\_\_\_\_ ft. and attach sample results. (5) Attach soil sample results and a diagram of sample locations and excavations.

Additional Comments: Work plan for the Closure of Work-over Pit. A 20 mil liner will be placed 3' below grade with a minimum of 3' over-lap of the underlying pit.

Backfill encapsulated wastes with a minimum of 3' of clean soil or like material capable of supporting native plant growth.

A one-call and 48 hour notice will be provided to OCD prior to pit closure actions.

I hereby certify that the information above is true and complete to the best of my knowledge and belief. I further certify that the above-described pit or below-grade tank has been/will be constructed or closed according to NMOC guidelines ☐, a general permit ☒, or an (attached) alternative OCD-approved plan ☐.

Date: 05/26/2006

Printed Name/Title Mike Stubblefield / Regulatory Agent

Signature *Mike Stubblefield*

Your certification and NMOC approval of this application/closure does not relieve the operator of liability should the contents of the pit or tank contaminate ground water or otherwise endanger public health or the environment. Nor does it relieve the operator of its responsibility for compliance with any other federal, state, or local laws and/or regulations.

Approval:

Printed Name/Title

Gerry Guye  
Deputy Field Inspector  
District II - Artesia

Signature

*Gerry Guye*

Date:

JUN 2 - 2006

Accepted for record - NMOC

1/24/07

PIT CLOSURE FINAL

DATE No pit constructed

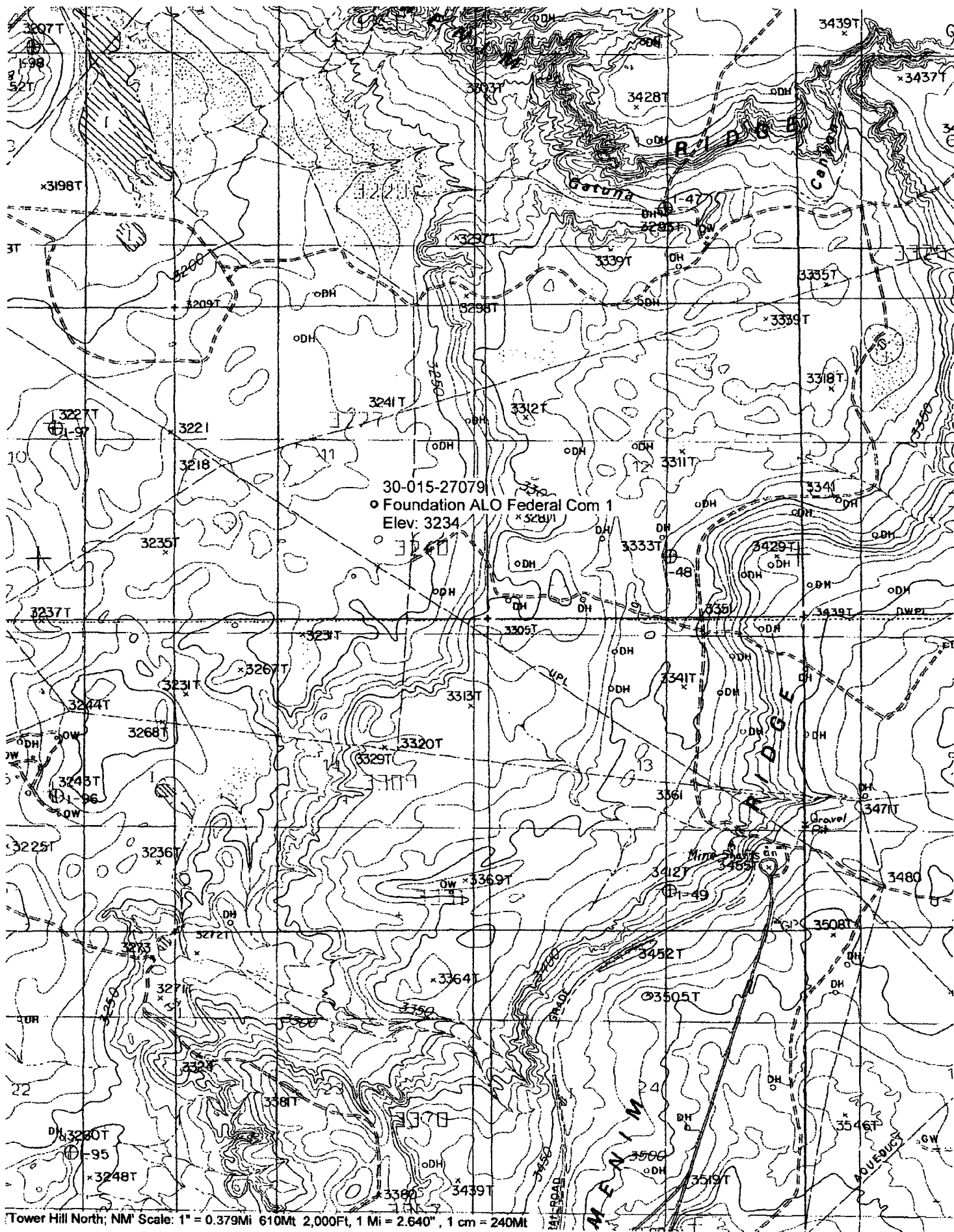

Tower Hill North, NM Scale: 1" = 0.379Mi 610Mt 2,000Ft, 1 Mi = 2.640", 1 cm = 240Mt

## New Mexico Office of the State Engineer

## POD Reports and Downloads

FOUNDATION ALO FEDERAL  
COM # 1

Township: 20S Range: 30E Sections:

NAD27 X: Y: Zone: Search Radius:

County: Basin: Number: Suffix:

Owner Name: (First) (Last) ☐ Non-Domestic ☐ Domestic  
© All

POD / Surface Data Report

Avg Depth to Water Report

Water Column Report

Clear Form

iWATERS Menu

Help

## AVERAGE DEPTH OF WATER REPORT 05/25/2006

Bsn	Tws	Rng	Sec	Zone	X	Y	Wells	(Depth Water in Feet)		
								Min	Max	Avg
CP	20S	30E	21				1	150	150	150
CP	20S	30E	32				1	170	170	170
CP	20S	30E	33				2	187	195	191

Record Count: 4