

UNITED STATES
DEPARTMENT OF THE INTERIOR
BUREAU OF LAND MANAGEMENT **OCD-ARTESIA**

FORM APPROVED
OMB No. 1004-0135
Expires: January 31, 2004

SUNDRY NOTICES AND REPORTS ON WELLS
Do not use this form for proposals to drill or to re-enter an abandoned well. Use Form 3160-3 (APD) for such proposals.

5. Lease Serial No.
NMLC 028784C

6. If Indian, Allottee or Tribe Name

7. If Unit or CA/Agreement, Name and/or No.
Nm 88 525A

8. Well Name and No.
Burch Keely Unit # 395

9. API Well No.
30-015-33800

10. Field and Pool, or Exploratory Area
GRBG Jackson SR Q GRBG SA

11. County or Parish, State
Eddy County, New Mexico

SUBMIT IN TRIPLICATE - Other instructions on reverse side

1. Type of Well
 Oil Well Gas Well Other

2. Name of Operator
Marbob Energy Corporation

3a. Address
P.O. Box 227, Artesia, NM 88211-0227

3b. Phone No. (include area code)
505-748-3303

4. Location of Well (Footage, Sec., T, R., M., or Survey Description)
2520' FNL & 1345' FEL, Unit G
Sec. 13, T17S - R29E

12. CHECK APPROPRIATE BOX(ES) TO INDICATE NATURE OF NOTICE, REPORT, OR OTHER DATA

TYPE OF SUBMISSION	TYPE OF ACTION			
<input checked="" type="checkbox"/> Notice of Intent	<input type="checkbox"/> Acidize	<input type="checkbox"/> Deepen	<input type="checkbox"/> Production (Start/Resume)	<input type="checkbox"/> Water Shut-Off
<input type="checkbox"/> Subsequent Report	<input type="checkbox"/> Alter Casing	<input type="checkbox"/> Fracture Treat	<input type="checkbox"/> Reclamation	<input type="checkbox"/> Well Integrity
<input type="checkbox"/> Final Abandonment Notice	<input type="checkbox"/> Casing Repair	<input type="checkbox"/> New Construction	<input type="checkbox"/> Recomplete	<input checked="" type="checkbox"/> Other <u>Extend APD</u>
	<input type="checkbox"/> Change Plans	<input type="checkbox"/> Plug and Abandon	<input type="checkbox"/> Temporarily Abandon	
	<input type="checkbox"/> Convert to Injection	<input type="checkbox"/> Plug Back	<input type="checkbox"/> Water Disposal	

3. Describe Proposed or Completed Operation (clearly state all pertinent details, including estimated starting date of any proposed work and approximate duration thereof. If the proposal is to deepen directionally or recomplete horizontally, give subsurface locations and measured and true vertical depths of all pertinent markers and zones. Attach the Bond under which the work will be performed or provide the Bond No. on file with BLM/BIA. Required subsequent reports shall be filed within 30 days following completion of the involved operations. If the operation results in a multiple completion or recompletion in a new interval, a Form 3160-4 shall be filed once testing has been completed. Final Abandonment Notices shall be filed only after all requirements, including reclamation, have been completed, and the operator has determined that the site is ready for final inspection.)

Marbob Energy respectfully requests a one year extension on the approved APD for the above well.



APPROVED FOR 12 MONTH PERIOD
ENDING 12-28-07

14. I hereby certify that the foregoing is true and correct
Name (Printed/Typed) Nancy T. Bratcher Title Land Department

Signature *Nancy T. Bratcher* Date 10/3/06

THIS SPACE FOR FEDERAL OR STATE OFFICE USE

Approved by (Signature) */s/ James Stovall* Name (Printed Typed) ACTING Title **FIELD MANAGER**

Conditions of approval, if any, are attached. Approval of this notice does not warrant or certify that the applicant holds legal or equitable title to those rights in the subject lease which would entitle the applicant to conduct operations thereon.

Office **CARLSBAD FIELD OFFICE** Date **OCT 26 2006**

Title 18 U.S.C. Section 1001 and Title 43 U.S.C. Section 1212, make it a crime for any person knowingly and willfully to make to any department or agency of the United States any false, fictitious or fraudulent statements or representations as to any matter within its jurisdiction.

DISTRICT I
P.O. Box 1880, Hobbs, NM 88241-1880

DISTRICT II
P.O. Drawer DD, Artesia, NM 88211-0719

DISTRICT III
1000 Rio Brazos Rd., Aztec, NM 87410

DISTRICT IV
P.O. BOX 2088, SANTA FE, N.M. 87504-2088

State of New Mexico
Energy, Minerals and Natural Resources Department

OIL CONSERVATION DIVISION
P.O. Box 2088
Santa Fe, New Mexico 87504-2088

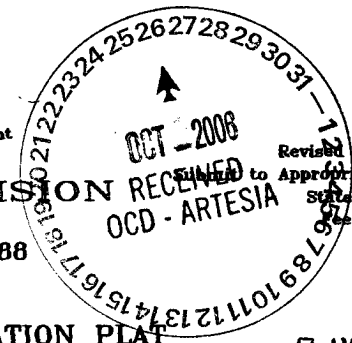

Form C-10
Revised February 10, 199
Filed to Appropriate District Office
State Lease - 4 Copies
Oil Lease - 3 Copies

WELL LOCATION AND ACREAGE DEDICATION PLAT

AMENDED REPORT

API Number	Pool Code 28509	Pool Name GRBG JACKSON SR Q GRBG SA
Property Code 006497	Property Name BURCH KEELY UNIT	Well Number 395
OGRID No. 14049	Operator Name MARBOB ENERGY CORPORATION	Elevation 3633'

Surface Location

UL or lot No.	Section	Township	Range	Lot Idn	Feet from the	North/South line	Feet from the	East/West line	County
G	13	17-S	29-E		2520'	NORTH	1345'	EAST	EDDY

Bottom Hole Location If Different From Surface

UL or lot No.	Section	Township	Range	Lot Idn	Feet from the	North/South line	Feet from the	East/West line	County

Dedicated Acres 40	Joint or Infill	Consolidation Code	Order No.
-----------------------	-----------------	--------------------	-----------

NO ALLOWABLE WILL BE ASSIGNED TO THIS COMPLETION UNTIL ALL INTERESTS HAVE BEEN CONSOLIDATED OR A NON-STANDARD UNIT HAS BEEN APPROVED BY THE DIVISION

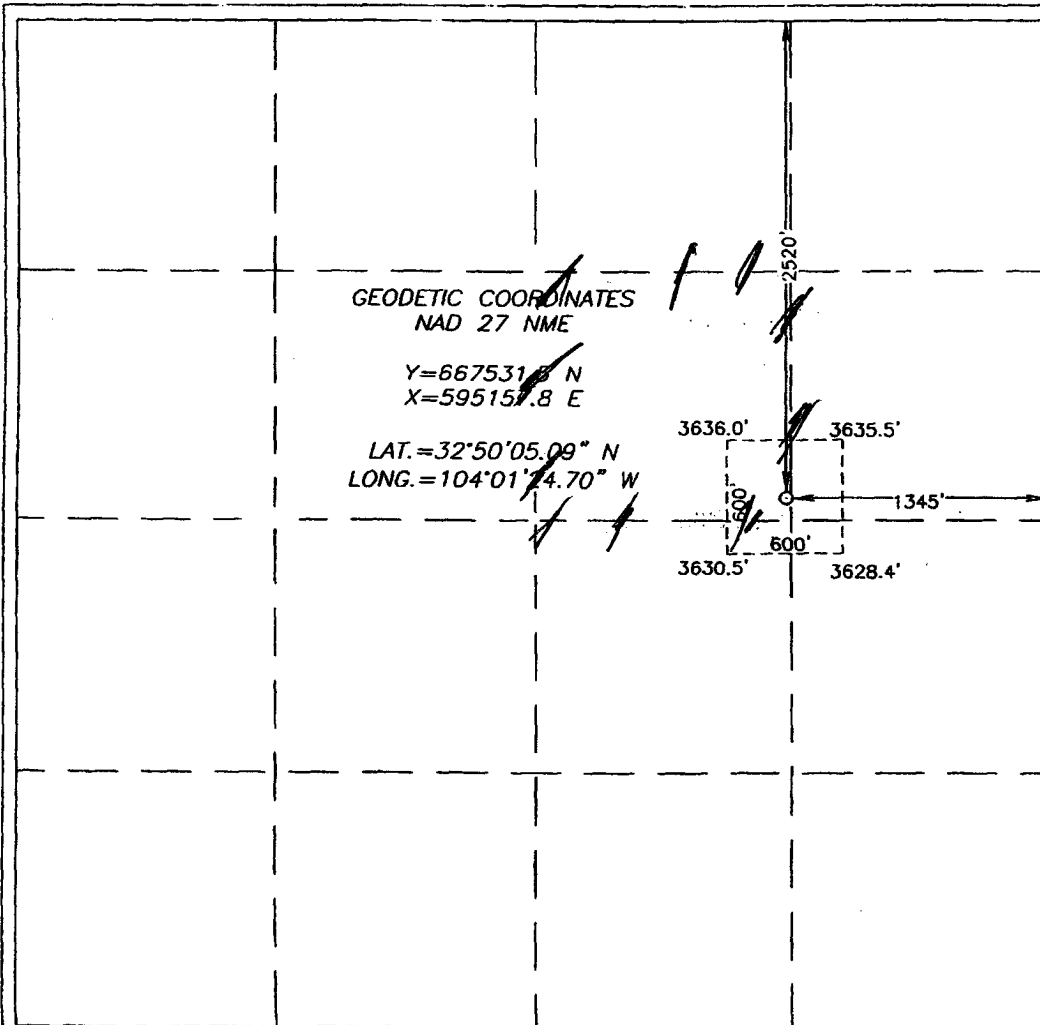

OPERATOR CERTIFICATION

I hereby certify the the information contained herein is true and complete to the best of my knowledge and belief.

Nancy T. Bratcher
Signature
Nancy T. Bratcher
Printed Name
LAND DEPARTMENT
Title
10/03/06
Date

SURVEYOR CERTIFICATION

I hereby certify that the well location shown on this plat was plotted from field notes of actual surveys made by me or under my supervision, and that the same is true and correct to the best of my belief.

MAY 18, 2004
Date Surveyed REV: 07/29/04 JR
Signature & Seal of Professional Surveyor
Gary Edson 8/2/04
04.13.0975
Certificate No. GARY EDSON 12641

Lease No.: LC-028784-C
Well Name: Burch Keely Unit #395
Well Location: T. 17S., R. 29E, Section 13

Dear APD Permittee:

Please be aware that this APD is within Lesser Prairie Chicken habitat and as a result of the settlement in a lawsuit between BLM and the litigant, we will be unable to approve any requests for exceptions without further environmental analysis which could take up to 30 days. Consequently, it is advisable to schedule drilling within Lesser Prairie Chicken habitat outside the March 15th to June 15th timing restrictions in order to avoid a delay if a request for an exception becomes necessary.

If you have any questions regarding this lawsuit or the requirements as a result of the settlement, please contact Jim Stovall (505)234-5981, Dorothy Morgan (505)234-5951, or Don Peterson (505)234-5925.

Sincerely,

Field Manager