

UNITED STATES
DEPARTMENT OF THE INTERIOR
BUREAU OF LAND MANAGEMENT

OCD-ARTESIA

FORM APPROVED
OMB No. 1004-0135
Expires: January 31, 2004**SUNDRY NOTICES AND REPORTS ON WELLS**
Do not use this form for proposals, drilling, or re-enter an
abandoned well. Use Form 3160-3 (A) for such proposals.Month - Year
APR 30 2007
OCD-ARTESIA, NM**SUBMIT IN TRIPLICATE - Other instructions on reverse side**

1. Type of Well

☐ Oil Well ☒ Gas Well ☐ Other

2. Name of Operator

Mewbourne Oil Company 14744

3a. Address

PO Box 5270 Hobbs, NM 88240

3b. Phone No. (include area code)

505-393-5905

4. Location of Well (Footage, Sec., T, R., M., or Survey Description)

1310' FNL & 660' FEL of Sec 17-T20S-R25E Unit A

5. Lease Serial No.

NM-99014

6. If Indian, Allottee or Tribe Name

7. If Unit or CA/Agreement, Name and/or No.

8. Well Name and No.

Pine Box 17 Federal #2

9. API Well No.

30-015-35268

10. Field and Pool, or Exploratory Area

Cemetery Morrow 74640

11. County or Parish, State

Eddy, NM

12. CHECK APPROPRIATE BOX(ES) TO INDICATE NATURE OF NOTICE, REPORT, OR OTHER DATA

TYPE OF SUBMISSION

TYPE OF ACTION

☒ Notice of Intent☐ Subsequent Report☐ Final Abandonment Notice☐ Acidize☐ Alter Casing☐ Casing Repair☐ Change Plans☐ Convert to Injection☐ Deepen☐ Fracture Treat☐ New Construction☐ Plug and Abandon☐ Plug Back☐ Production (Start/Resume)☐ Reclamation☐ Recomplete☐ Temporarily Abandon☐ Water Disposal☐ Water Shut-Off☐ Well Integrity☒ Other On Lease pipeline

3. Describe Proposed or Completed Operation (clearly state all pertinent details, including estimated starting date of any proposed work and approximate duration thereof. If the proposal is to deepen directionally or recompleat horizontally, give subsurface locations and measured and true vertical depths of all pertinent markers and zones. Attach the Bond under which the work will be performed or provide the Bond No. on file with BLM/BIA. Required subsequent reports shall be filed within 30 days following completion of the involved operations. If the operation results in a multiple completion or recompleat in a new interval, a Form 3160-4 shall be filed once testing has been completed. Final Abandonment Notices shall be filed only after all requirements, including reclamation, have been completed, and the operator has determined that the site is ready for final inspection.)

Mewbourne Oil Company is applying for an On Lease buried gas pipeline 2311.1' in Sec 17-T20S-R25E to existing MOC pipeline tie-in point in Sec 16-T20-R25E. This pipeline is in the process of being arched. Surveyed plat is enclosed.
[1451.9' x 30' wide, 4 1/2" Steel 0.188 wall API 5: - X42 grade pipe, 900# max]

14. I hereby certify that the foregoing is true and correct
Name (Printed/Typed)

Kristi Green

Title Hobbs Regulatory Asst

Signature

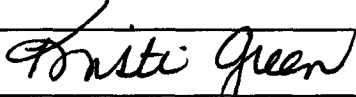

Date 03/17/07

Approved by (Signature)

/s/ James Stovall

ACTING

Name

(Printed/Typed)

FIELD MANAGER

Conditions of approval, if any, are attached. Approval of this notice does not constitute a guarantee or warranty by BLM. The applicant certifies that the applicant holds legal or equitable title to those rights in the subject lease which would entitle the applicant to conduct operations thereon.

BLM CARLSBAD FIELD OFFICE

Date

APR 25 2007

Title 18 U.S.C. Section 1001 and Title 43 U.S.C. Section 1212, make it a crime for any person knowingly and willfully to make to any department or agency of the United States any false, fictitious or fraudulent statements or representations as to any matter within its jurisdiction.

(Continued on next page)

SECTION 17, TOWNSHIP 20 SOUTH, RANGE 25 EAST, N.M.P.M.,
EDDY COUNTY, NEW MEXICO.

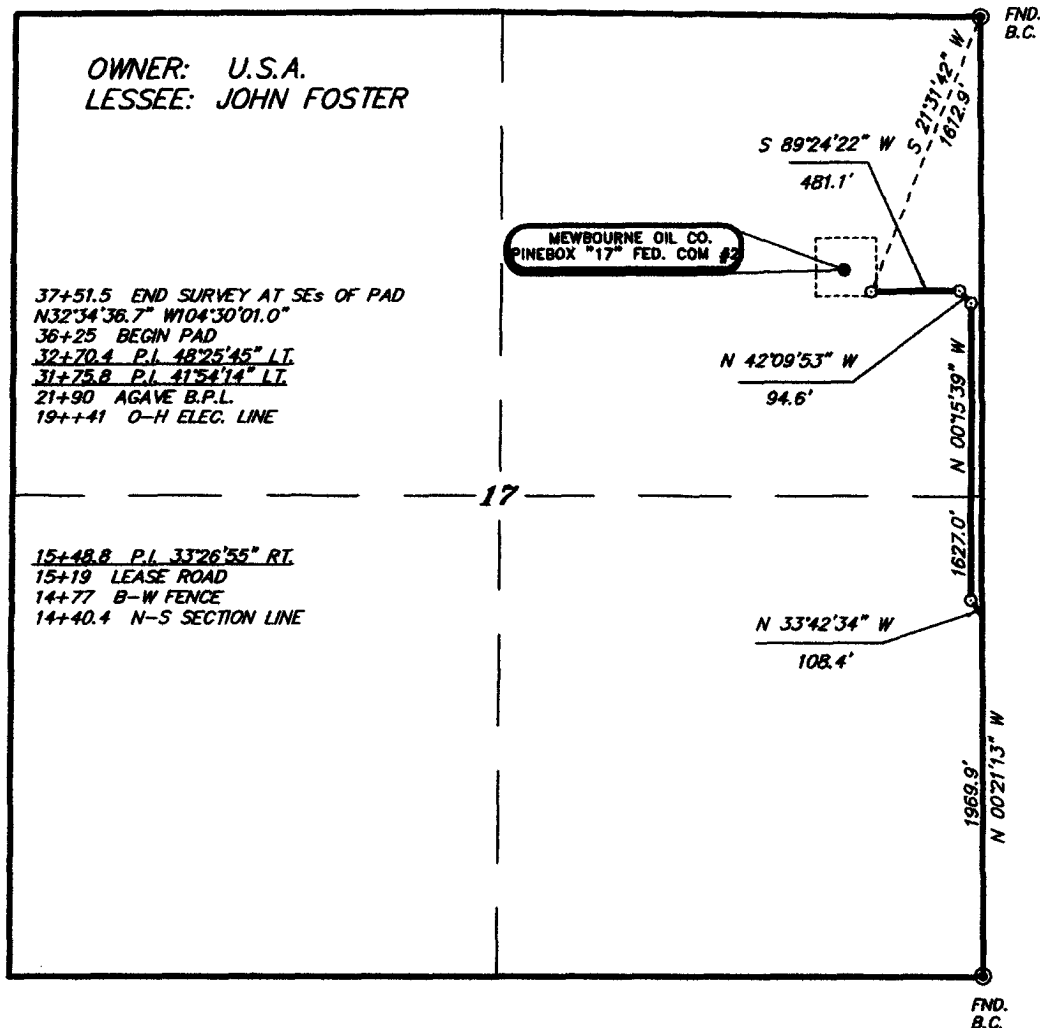

LEGAL DESCRIPTION

A STRIP OF LAND 50.0 FEET WIDE, LOCATED IN SECTION 17, TOWNSHIP 20 SOUTH, RANGE 25 EAST, N.M.P.M., EDDY COUNTY, NEW MEXICO AND BEING 25.0 FEET LEFT AND RIGHT OF THE ABOVE PLATTED CENTERLINE SURVEY.

2311.1 FEET = 140.07 RODS = 0.44 MILES = 1.59 ACRES

I HEREBY CERTIFY THAT THIS PLAN WAS PREPARED FROM FIELD NOTES OF AN ACTUAL SURVEY AND MEETS OR EXCEEDS ALL REQUIREMENTS FOR LAND SURVEYS AS SPECIFIED BY THIS STATE.

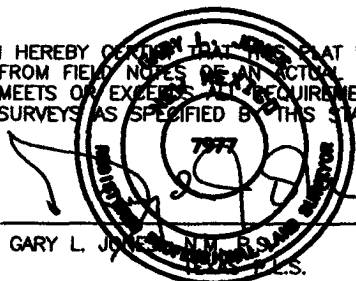

GARY L. JONES, N.M. R.S. No. 7977
Surveyor, State of N.M. No. 5074

1000 0 1000 2000 FEET

MEWBOURNE OIL COMPANY

REF: PROPOSED PIPELINE TO PINEBOX 17 FEDERAL COM #2

A PIPELINE CROSSING U.S.A. LAND IN
SECTION 17, TOWNSHIP 20 SOUTH, RANGE 25 EAST,
N.M.P.M., EDDY COUNTY, NEW MEXICO.

BASIN SURVEYS P.O. BOX 1786-HOBBS, NEW MEXICO

W.O. Number: 17806

Drawn By: James Presley

Date: 02/28/07

Disk: JLP #1 - MEW17806

Survey Date: 02/26/07

Sheet 2 of 2 Sheets

SECTION 16, TOWNSHIP 20 SOUTH, RANGE 25 EAST, N.M.P.M.,
EDDY COUNTY, NEW MEXICO.

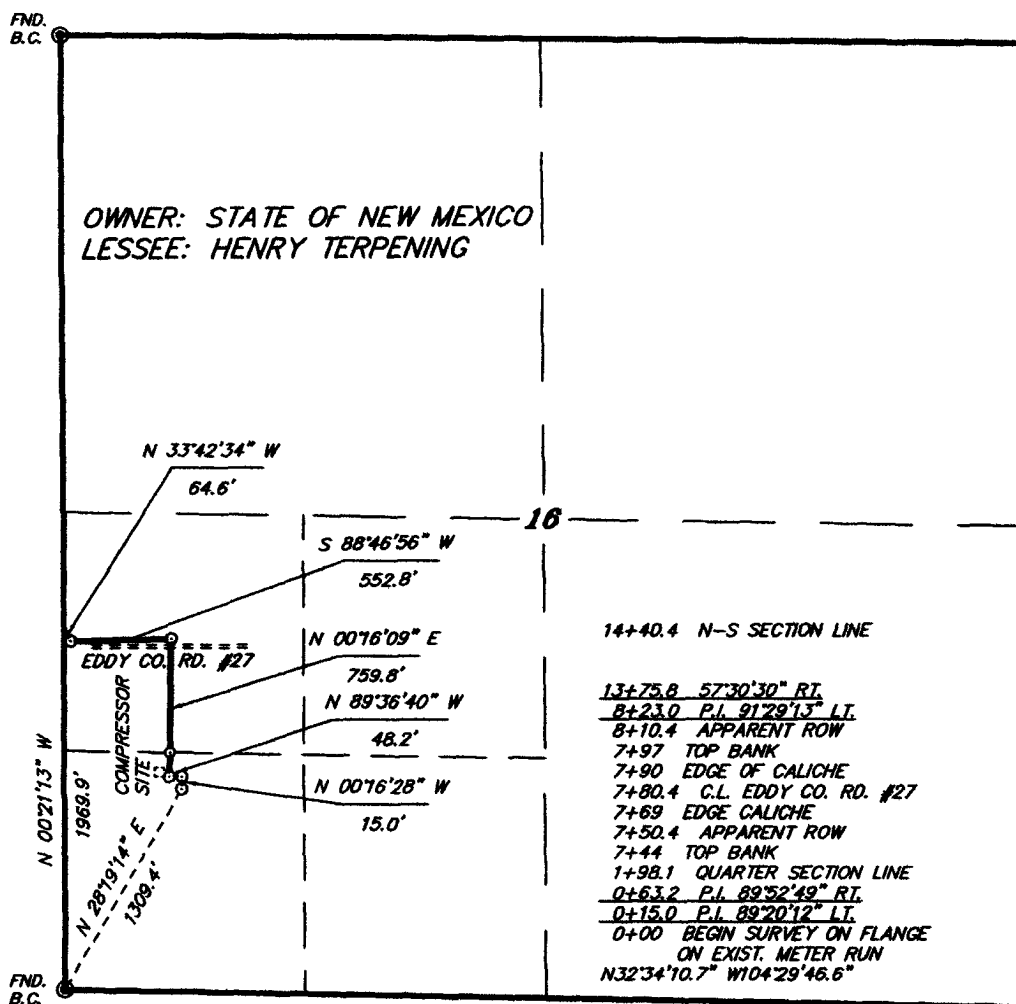

LEGAL DESCRIPTION

A STRIP OF LAND 30.0 FEET WIDE, LOCATED IN SECTION 16, TOWNSHIP 20 SOUTH, RANGE 25 EAST, N.M.P.M., EDDY COUNTY, NEW MEXICO AND BEING 15.0 FEET LEFT AND RIGHT OF THE FOLLOWING DESCRIBED CENTERLINE SURVEY.

BEGINNING AT A POINT WHICH LIES N.28°19'14\"E., 1309.4 FEET FROM THE SOUTHWEST CORNER OF SAID SECTION 16; THENCE N.00°16'28\"W., 15.0 FEET; THENCE N.89°36'40\"W., 48.2 FEET; THENCE N.00°16'09\"W., 759.8 FEET; S.88°46'56\"W., 552.8 FEET; N.33°42'34\"W., 64.6 FEET TO A POINT ON THE WEST SECTION LINE WHICH LIES N.00°21'13\"W., 1969.9 FEET FROM THE SOUTHWEST CORNER OF SAID SECTION 16. SAID STRIP OF LAND BEING 1440.4 FEET OR 87.30 RODS IN LENGTH AND CONTAINING 0.99 ACRES MORE OR LESS AND BEING ALLOCATED BY FORTIES AS FOLLOWS.

SW/4 SW/4 12.00 RODS 0.13 ACRES
NW/4 SW/4 75.30 RODS 0.86 ACRES

TOTAL 1440.4 FEET = 87.30 RODS = 0.99 ACRES

I HEREBY CERTIFY THAT THIS MAP WAS PREPARED FROM FIELD NOTES OF AN ACTUAL SURVEY AND MEETS OR EXCEEDS ALL REQUIREMENTS FOR LAND SURVEYS AS SPECIFIED BY THIS STATE.

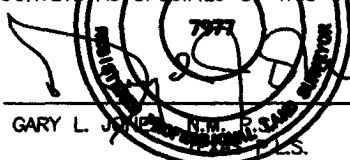

GARY L. JONES N.M. R. STATE SURVEYOR
No. 7977
No. 5074

1000 0 1000 2000 FEET

MEWBOURNE OIL COMPANY

REF: PROPOSED PIPELINE TO PINEBOX 17 FEDERAL COM #2

A PIPELINE CROSSING STATE LAND IN
SECTION 16, TOWNSHIP 20 SOUTH, RANGE 25 EAST,
N.M.P.M., EDDY COUNTY, NEW MEXICO.

BASIN SURVEYS P.O. BOX 1786-HOBBS, NEW MEXICO

W.O. Number: 17806 Drawn By: James Presley

Date: 02/28/07 Disk: JLP #1 - MEW17806

Survey Date: 02/26/07 Sheet 1 of 2 Sheets

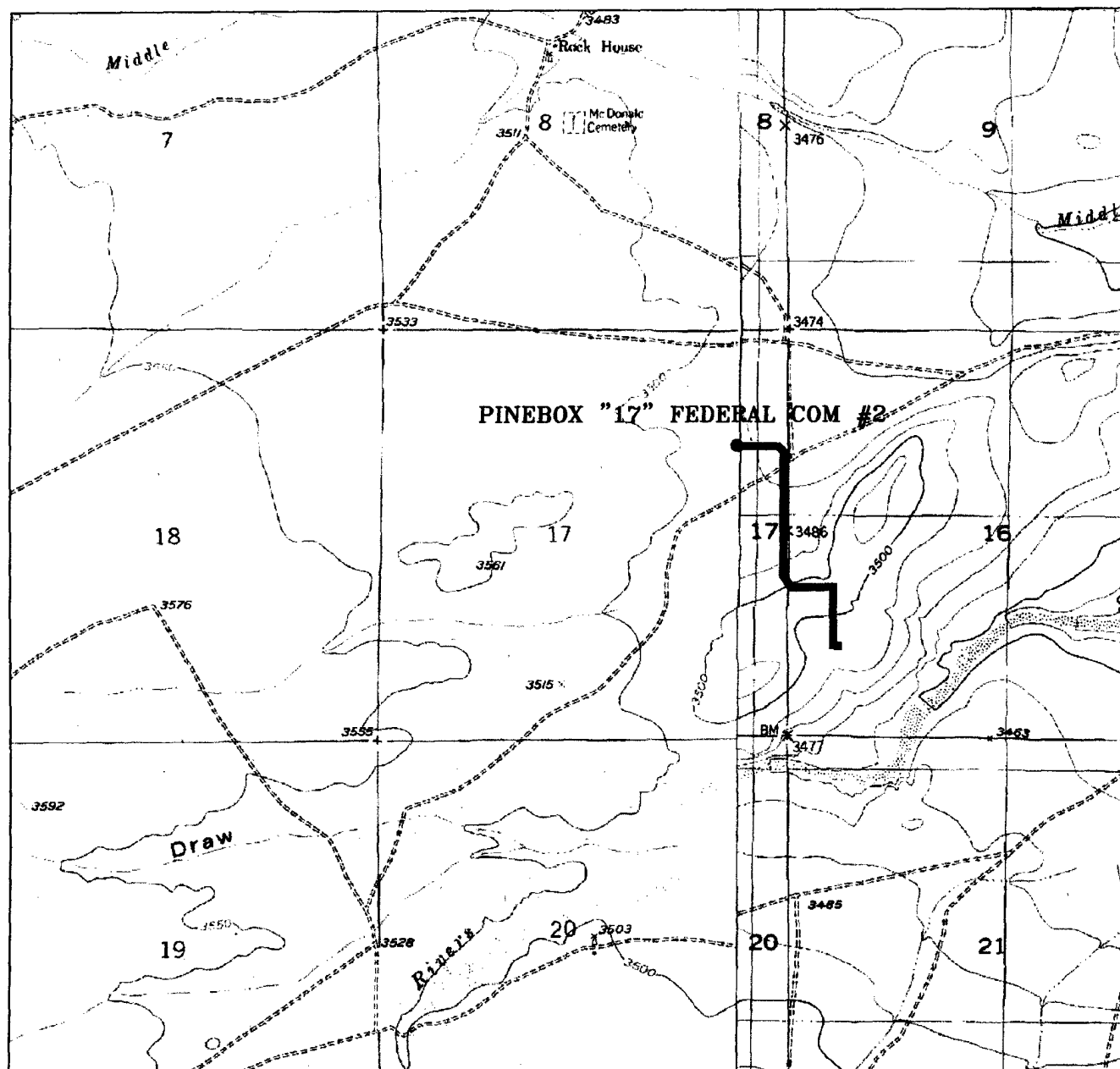

PROPOSED PIPELINE TO THE PINEBOX "17" FEDERAL COM #2
 Section 17, Township 20 South, Range 25 East,
 N.M.P.M., Eddy County, New Mexico.

basin
surveys
 focused on excellence
 in the oilfield

P.O. Box 1786
 1120 N. West County Rd.
 Hobbs, New Mexico 88241
 (505) 393-7316 - Office
 (505) 392-3074 - Fax
 basinsurveys.com

W.O. Number: 17806

Survey Date: 02/26/07

Scale: 1" = 2000'

Date: 02/28/07

MEWBOURNE
OIL
COMPANY