

Submit 3 Copies To Appropriate District Office
District I
1625 N. French Dr., Hobbs, NM 88240
District II
1301 W. Grand Ave., Artesia, NM 88210
District III
1000 Rio Brazos Rd., Aztec, NM 87410
District IV
1220 S. St. Francis Dr., Santa Fe, NM 87505

State of New Mexico
Energy, Minerals and Natural Resources

Form C-103
May 27, 2004

OIL CONSERVATION DIVISION
1220 South St. Francis Dr.
Santa Fe, NM 87505

WELL API NO. 30-015-34852
5. Indicate Type of Lease STATE <input type="checkbox"/> FEE <input checked="" type="checkbox"/>
6. State Oil & Gas Lease No.
7. Lease Name or Unit Agreement Name Overlooked Fee Com
8. Well Number 1
9. OGRID Number 14049
10. Pool name or Wildcat Eagle Creek; Wolfcamp Gas

SUNDRY NOTICES AND REPORTS ON WELLS
(DO NOT USE THIS FORM FOR PROPOSALS TO DRILL OR TO DEEPEN OR PLUG BACK TO A DIFFERENT RESERVOIR. USE "APPLICATION FOR PERMIT" (FORM C-101) FOR SUCH PROPOSALS.)

1. Type of Well: Oil Well ☐ Gas Well ☒ Other ☐

2. Name of Operator
Marbob Energy Corporation

3. Address of Operator
P.O. Box 227, Artesia, NM 88211-0227

4. Well Location
Unit Letter **M** : **660** feet from the **South** line and **760** feet from the **West** line
Section **8** Township **17S** Range **24E** NMPM County: **Eddy**

11. Elevation (Show whether DR, RKB, RT, GR, etc.)
3822'

Pit or Below-grade Tank Application ☒ or Closure ☐

Pit type **Drilling** Depth to Groundwater **263'** Distance from nearest fresh water well **Greater than 1000'** Distance from nearest surface water **Greater than 1000'** Pit Liner Thickness: **12** mil Below-Grade Tank: Volume **3000** bbls; Construction Material **Synthetic**

12. Check Appropriate Box to Indicate Nature of Notice, Report or Other Data

NOTICE OF INTENTION TO:		SUBSEQUENT REPORT OF:	
PERFORM REMEDIAL WORK <input type="checkbox"/>	PLUG AND ABANDON <input type="checkbox"/>	REMEDIAL WORK <input type="checkbox"/>	ALTERING CASING <input type="checkbox"/>
TEMPORARILY ABANDON <input type="checkbox"/>	CHANGE PLANS <input type="checkbox"/>	COMMENCE DRILLING OPNS. <input type="checkbox"/>	P AND A <input type="checkbox"/>
PULL OR ALTER CASING <input type="checkbox"/>	MULTIPLE COMPL <input type="checkbox"/>	CASING/CEMENT JOB <input type="checkbox"/>	
OTHER: Extend APD <input checked="" type="checkbox"/>		OTHER: <input type="checkbox"/>	

13. Describe proposed or completed operations. (Clearly state all pertinent details, and give pertinent dates, including estimated date of starting any proposed work). SEE RULE 1103. For Multiple Completions: Attach wellbore diagram of proposed completion or recompletion.

Marbob Energy Corporation respectfully requests a one year extension on the approved APD for this well.

5-11-07

I hereby certify that the information above is true and complete to the best of my knowledge and belief. I further certify that any pit or below-grade tank has been/will be constructed or closed according to NMOCD guidelines ☐, a general permit ☒ or an (attached) alternative OCD-approved plan ☐.

SIGNATURE Nancy Agnew TITLE **Land Department** DATE **3-21-07**

Type or print name **Nancy Agnew** E-mail address: **landtech@marbob.com** Telephone No. **505-748-3303**

For State Use Only **BRYAN G. ARRANT**
DISTRICT II GEOLOGIST

APPROVED BY: _____ TITLE _____ DATE **MAR 23 2007**

Conditions of Approval (if any):

State of New Mexico

DISTRICT I

1625 N. FRANCH DR., ROSS, NM 88240

Energy, Minerals and Natural Resources Department

DISTRICT II

1301 W. GRAND AVENUE, ALBUQUERQUE, NM 88210

DISTRICT III

1000 Rio Brazos Rd., Aztec, NM 87410

DISTRICT IV

1230 S. ST. FRANCIS DR., SANTA FE, NM 87505

OIL CONSERVATION DIVISION

1220 SOUTH ST. FRANCIS DR.
Santa Fe, New Mexico 87505

Form C-102
Revised October 12, 2005
Submit to Appropriate District Office
State Lease - 4 Copies
Fee Lease - 3 Copies

WELL LOCATION AND ACREAGE DEDICATION PLAT

☐ AMENDED REPORT

API Number 30-015-34852	Pool Code 96622	Pool Name EAGLE CREEK; WOLFCAMP (GAS)
Property Code 35676	Property Name OVERLOOKED FEE COM.	Well Number 1
GRID No. 14049	Operator Name MARBOB ENERGY CORPORATION	Elevation 3822'

Surface Location

UL or lot No.	Section	Township	Range	Lot Idn	Feet from the	North/South line	Feet from the	East/West line	County
M	8	17-S	24-E		660	SOUTH	760	WEST	EDDY

Bottom Hole Location If Different From Surface

UL or lot No.	Section	Township	Range	Lot Idn	Feet from the	North/South line	Feet from the	East/West line	County
D	8	17-S	24-E		660	NORTH	760	WEST	EDDY

Dedicated Acres	Joint or Infill	Consolidation Code	Order No.
320.00			

NO ALLOWABLE WILL BE ASSIGNED TO THIS COMPLETION UNTIL ALL INTERESTS HAVE BEEN CONSOLIDATED
OR A NON-STANDARD UNIT HAS BEEN APPROVED BY THE DIVISION

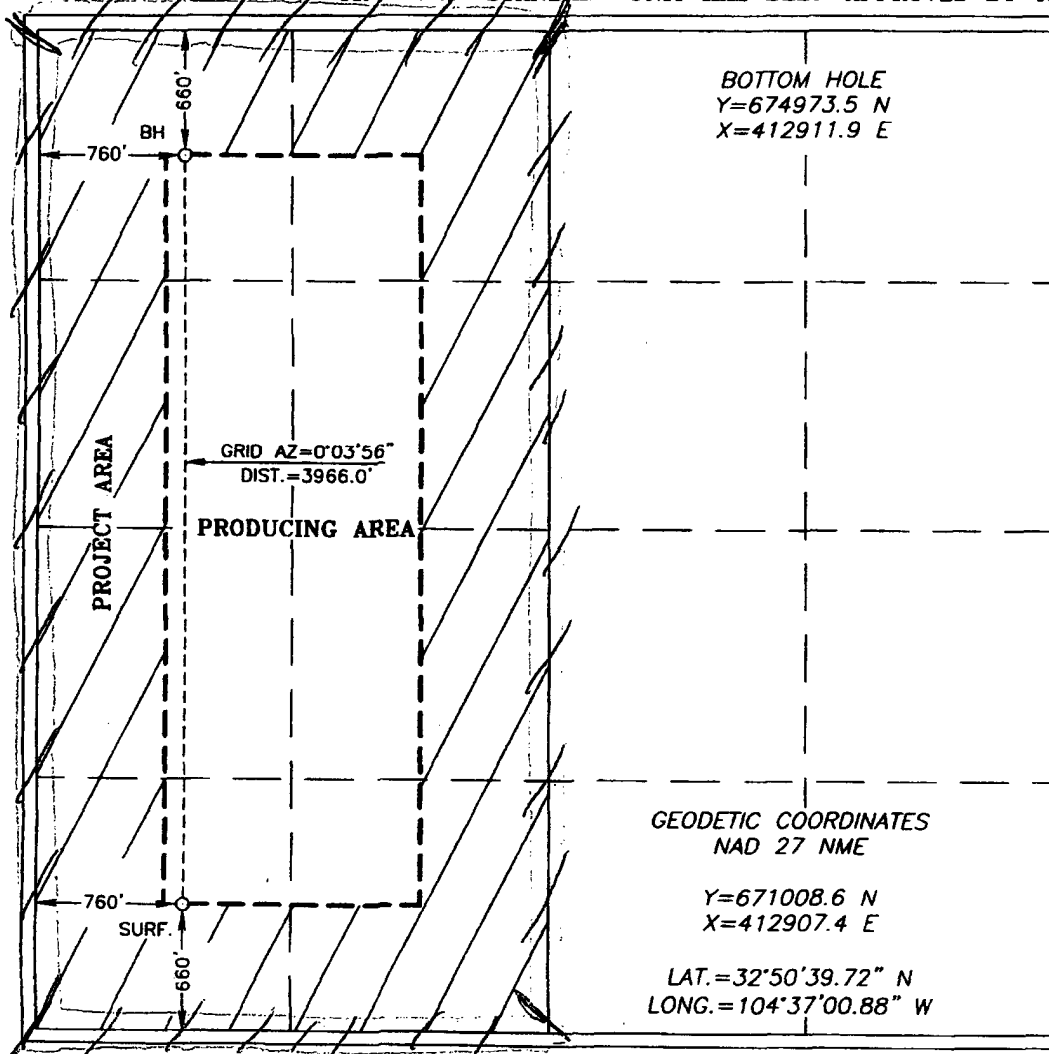

OPERATOR CERTIFICATION

I hereby certify that the information herein is true and complete to the best of my knowledge and belief, and that this organization either owns a working interest or unless mineral interest in the land including the proposed bottom hole location or has a right to drill this well at this location pursuant to a contract with an owner of such mineral or working interest, or to a voluntary pooling agreement or a compulsory pooling order heretofore entered by the division.

Nancy T. Bratcher 5/10/06
Signature Date
Nancy T. Bratcher
Printed Name

SURVEYOR CERTIFICATION

I hereby certify that the well location shown on this plat was plotted from field notes of actual surveys made by me or under my supervision, and that the same is true and correct to the best of my belief.

APRIL 24, 2006

Date Surveyed MR
Signature & Seal of Professional Surveyor

Ronald J. Eidson 5/10/06
06.11.0696

Certificate No. GARY EIDSON 12641
RONALD J. EIDSON 3239

GEODETIC COORDINATES
NAD 27 NME

Y=671008.6 N
X=412907.4 E

LAT.=32°50'39.72" N
LONG.=104°37'00.88" W