

Submit 3 Copies To Appropriate District Office
District I
1625 N. French Dr., Hobbs, NM 88240
District II
1301 W. Grand Ave., Artesia, NM 88210
District III
1000 Rio Brazos Rd., Aztec, NM 87410
District IV
1220 S. St. Francis Dr., Santa Fe, NM 87505

State of New Mexico
Energy, Minerals and Natural Resources



OIL CONSERVATION DIVISION
10 South St. Francis Dr.
Santa Fe, NM 87505

Form C-103
May 27, 2004

WELL API NO. 30 - 0125 - 34205	
5. Indicate Type of Lease STATE <input checked="" type="checkbox"/> FEE <input type="checkbox"/>	
6. State Oil & Gas Lease No.	
7. Lease Name or Unit Agreement Name Esperanza "24"	
8. Well Number 001	
9. OGRID Number 233545	
10. Pool name or Wildcat Carlsbad; Morrow, South (Gas)	
SUNDRY NOTICES AND REPORTS ON WELLS (DO NOT USE THIS FORM FOR PROPOSALS TO DRILL OR TO DEEPEN OR PLUG BACK TO A DIFFERENT RESERVOIR. USE "APPLICATION FOR PERMIT" (FORM C-101) FOR SUCH PROPOSALS.)	
1. Type of Well: Oil Well <input type="checkbox"/> Gas Well <input checked="" type="checkbox"/> Other	
2. Name of Operator BOLD ENERGY, LP	
3. Address of Operator 415 W. Wall, Suite 500 Midland, Texas 79701	
4. Well Location Unit Letter E : 1650' feet from the North line and 980 feet from the West line Section 4 Township 16S Range 35E NMPM County Lea	
11. Elevation (Show whether DR, RKB, RT, GR, etc.) 4040' GR	
Pit or Below-grade Tank Application <input type="checkbox"/> or Closure <input type="checkbox"/>	
Pit type Drilling Depth to Groundwater 77' Distance from nearest fresh water well >1000' Distance from nearest surface water >1000'	
Pit Liner Thickness: 20 mil Below-Grade Tank: Volume 20,000 bbls; Construction Material	

12. Check Appropriate Box to Indicate Nature of Notice, Report or Other Data

NOTICE OF INTENTION TO:		SUBSEQUENT REPORT OF:	
PERFORM REMEDIAL WORK <input type="checkbox"/>	PLUG AND ABANDON <input type="checkbox"/>	REMEDIAL WORK <input type="checkbox"/>	ALTERING CASING <input type="checkbox"/>
TEMPORARILY ABANDON <input type="checkbox"/>	CHANGE PLANS <input checked="" type="checkbox"/>	COMMENCE DRILLING OPNS. <input type="checkbox"/>	P AND A <input type="checkbox"/>
PULL OR ALTER CASING <input type="checkbox"/>	MULTIPLE COMPL <input type="checkbox"/>	CASING/CEMENT JOB <input type="checkbox"/>	
OTHER: <input type="checkbox"/>		OTHER <input type="checkbox"/>	

13. Describe proposed or completed operations. (Clearly state all pertinent details, and give pertinent dates, including estimated date of starting any proposed work). SEE RULE 1103. For Multiple Completions: Attach wellbore diagram of proposed completion or recompletion.

BOLD ENERGY, LP requests approval of the following proposed changes to its drilling plan:

- 1. Nabors Drilling USA, Inc. Rig #142 has been contracted and a schematic of the rig layout is attached.**
- 2. Utilize 13 5/8" - 5000 psi BOP equipment to drill to 7" intermediate casing point @ 8930' MD = 8800' TVD. For drilling below 7" to 11,946' MDTD, 7 1/16" - 10,000 BOP equipment will be used. Please see attached schematics.**
- 3. Substitute 7" 23.0# HCP-110 LTC casing for 7" 26.0# HCP-110 LTC as the second intermediate.**
- 4. Production casing will be a full string of 4 1/2" 13.5# P-110 LTC from 0' - TD rather than setting a production liner.**

I hereby certify that the information above is true and complete to the best of my knowledge and belief. I further certify that any pit or below-grade tank has been/will be constructed or closed according to NMOCD guidelines ☒, a general permit ☐ or an (attached) alternative OCD-approved plan ☐.

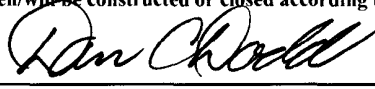
SIGNATURE  TITLE Agent for BOLD ENERGY, LP DATE 5/21/07
Type or print name D. C. Dodd E-mail address: ddodd@sierra-engineering.net Telephone No. 432 / 683-8000

For State Use Only

BRYAN G. ARRANT
DISTRICT II GEOLOGIST

APPROVED BY: _____ TITLE _____ DATE **MAY 22 2007**
Conditions of Approval (if any): _____

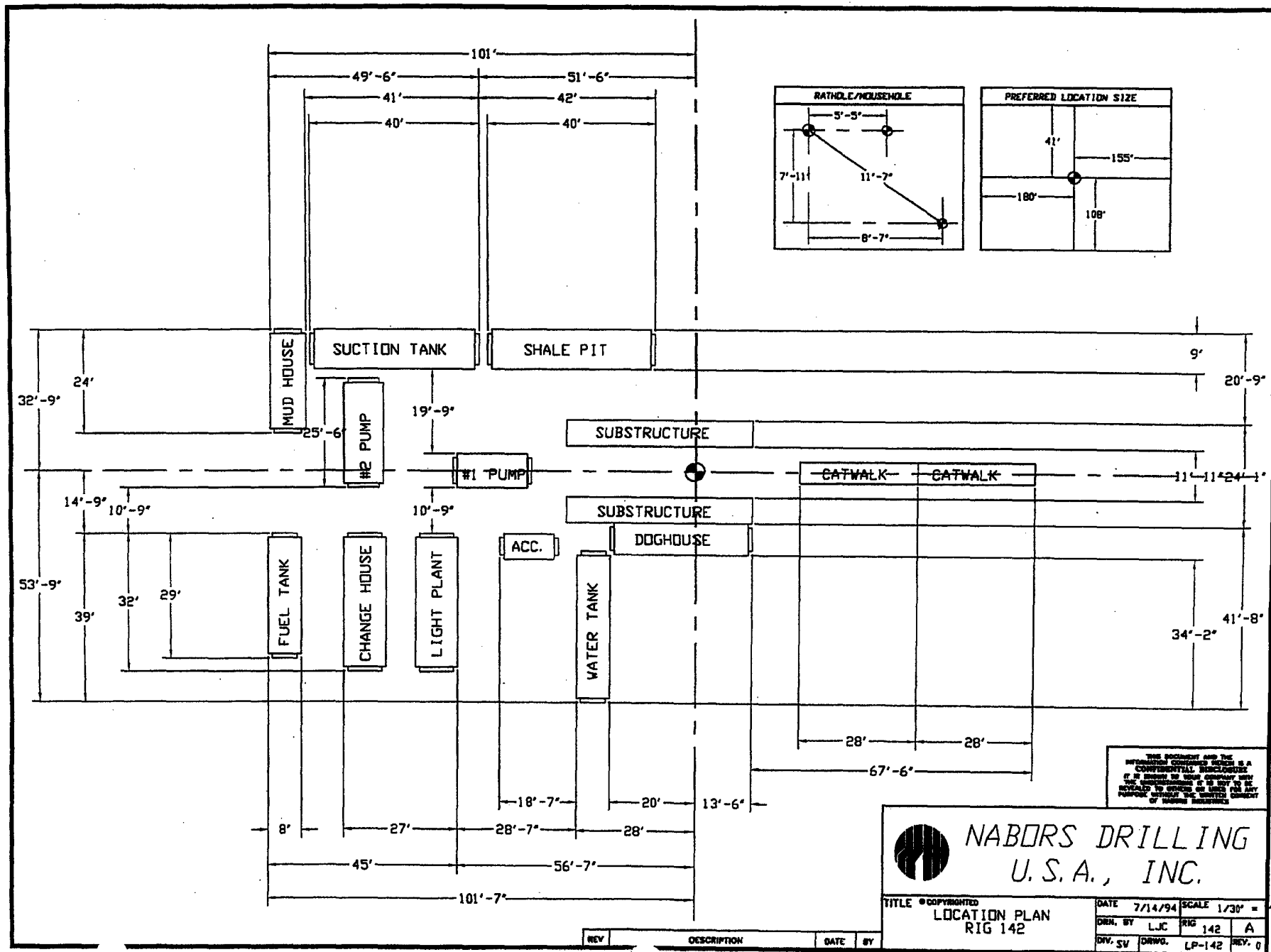

BOPE Schematic

BOLD ENERGY, LP

Esperanza "24" #1

13 5/8" - 5K Stack for 450' to 7" Intermediate TD = 8930' MD

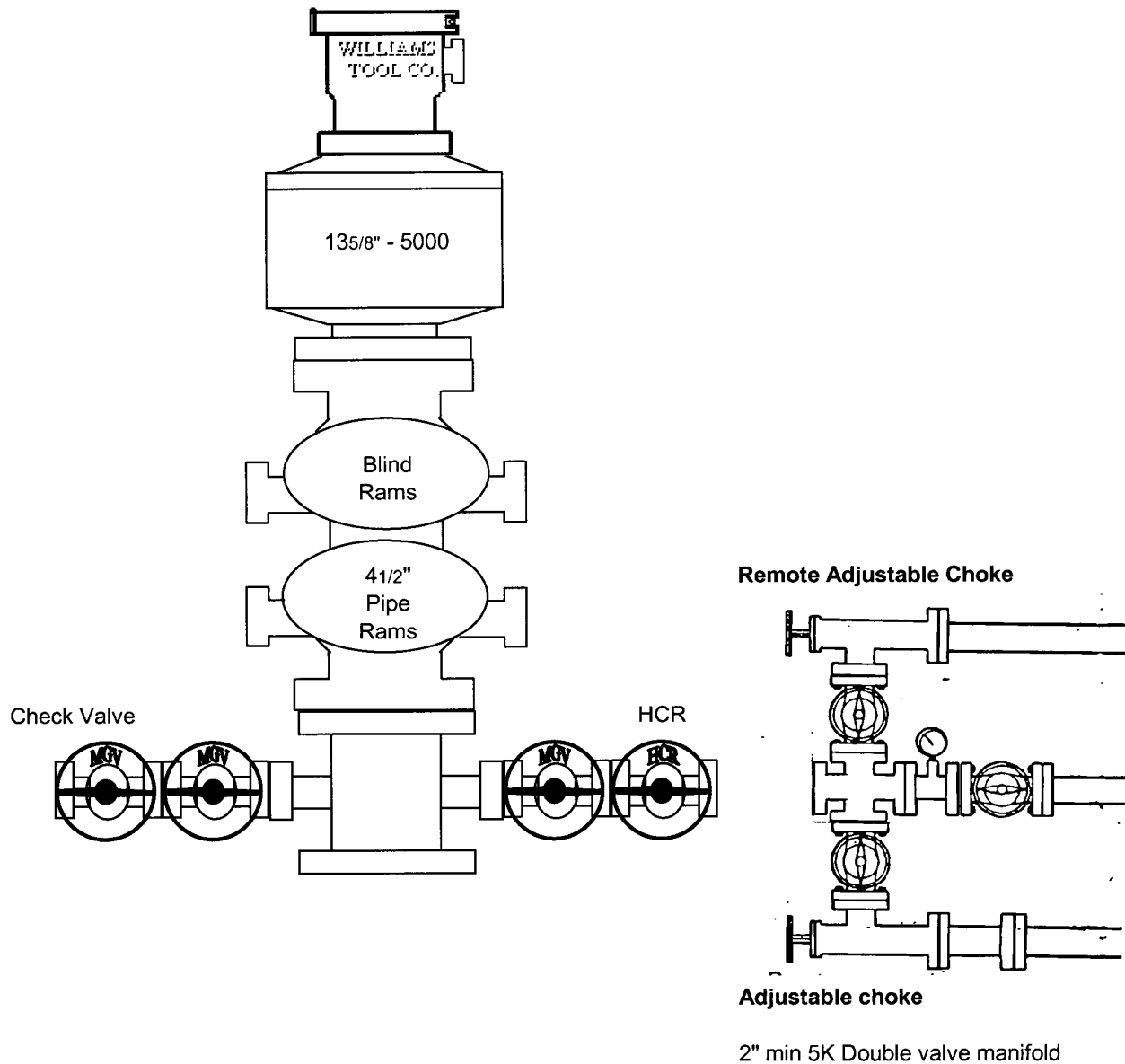

BOPE Schematic

BOLD ENERGY, LP

Esperanza "24" #1

10K Stack for Drilling Below 7" Intermediate

7 1/16" - 10K Stack

