

Submit 3 Copies To Appropriate District Office
 District I
 1625 N. French Dr., Hobbs, NM 88240
 District II
 1301 W. Grand Ave., Artesia, NM 88210
 District III
 1000 Rio Brazos Rd., Aztec, NM 87410
 District IV
 1220 S. St. Francis Dr., Santa Fe, NM 87505

State of New Mexico
 Energy, Minerals and Natural Resources

Form C-103
 May 27, 2004



WATER CONSERVATION DIVISION
 1220 South St. Francis Dr.
 Santa Fe, NM 87505

JUN 13 2007

WELL API NO. 30 - 015 - 01688
13. Indicate Type of Lease STATE <input checked="" type="checkbox"/> FEE <input type="checkbox"/>
13. State Oil & Gas Lease No. 000778
13. Lease Name or Unit Agreement Name Empire Abo Unit "G"
8. Well Number 29
9. OGRID Number 000778
10. Pool name or Wildcat Empire Abo

OCD-ARTESIA

SUNDRY NOTICES AND REPORTS ON WELLS
 (DO NOT USE THIS FORM FOR PROPOSALS TO DRILL OR TO DEEPEN OR PLUG BACK TO A DIFFERENT RESERVOIR. USE "APPLICATION FOR PERMIT" (FORM C-101) FOR SUCH PROPOSALS.)

1. Type of Well: Oil Well Gas Well Other

2. Name of Operator
BP America Production Company

3. Address of Operator
P. O. Box 1089 Eunice, New Mexico 88231

13. Well Location

Unit Letter L : 1980 feet from the South line and 660 feet from the West line
 Section 33 Township 17S Range 28E NMPM Eddy County

11. Elevation (Show whether DR, RKB, RT, GR, etc.)
3667' GR

Pit or Below-grade Tank Application or Closure

Pit type _____ Depth to Groundwater _____ Distance from nearest fresh water well _____ Distance from nearest surface water _____

Pit Liner Thickness: _____ mil Below-Grade Tank: Volume _____ bbls; Construction Material _____

13. Check Appropriate Box to Indicate Nature of Notice, Report or Other Data

NOTICE OF INTENTION TO:

- PERFORM REMEDIAL WORK PLUG AND ABANDON
 TEMPORARILY ABANDON CHANGE PLANS
 PULL OR ALTER CASING MULTIPLE COMPL
 OTHER:

SUBSEQUENT REPORT OF:

- REMEDIAL WORK ALTERING CASING
 COMMENCE DRILLING OPNS. P AND A
 CASING/CEMENT JOB
 OTHER:

13. Describe proposed or completed operations. (Clearly state all pertinent details, and give pertinent dates, including estimated date of starting any proposed work). SEE RULE 1103. For Multiple Completions: Attach wellbore diagram of proposed completion or recompletion.

It is proposed to P&A wellbore as listed below and depicted in attached wellbore schematic in compliance w/ NMOCD Order No. R-12658. Anticipated start date of P&A operations is 6/25/07.

- MIRU PU. ND wellhead, NU BOP.
- TIH with tubing and tag CIBP @ 5760'. Spot 25 sx plug on top of CIBP (Abo plug). Circ hole w/ 9.5 ppg mud laden fluid.
- Spot 30 sx plug from 3165' - 3600' (across top of Glorieta @ 3480').
- Spot 50 sx plug from 860' - 1580' (across top of Queen @ 1234' and across surface casing shoe @ 1000'). *FAL*
- Perforate 4 1/2" casing @ 420' = 50' below top of Yates. Establish circulation down 4 1/2" casing and out 8 5/8" x 4 1/2" annulus. Cement 4 1/2" casing and 8 5/8" x 4 1/2" annulus from 420' to surface (estimated to require 110 sx - leave 4 1/2" casing full of cement).
- RD PU.
- Cut casing off 3' below ground level. Install regulation dry hole marker and prep location for final inspection.

I hereby certify that the information above is true and complete to the best of my knowledge and belief. I further certify that any pit or below-grade tank has been/will be constructed or closed according to NMOCD guidelines , a general permit or an (attached) alternative OCD-approved plan .

SIGNATURE *Dan Dodd* TITLE Agent for BP America Production Company DATE 6/12/07

Type or print name D. C. Dodd E-mail address: dan.dodd@bp.com Telephone No. 432/688-5207

For State Use Only

APPROVED BY: *Phyllis Hankins* TITLE SA DATE 6/14/07

Conditions of Approval (if any):

Empire Abo Unit "G" #29
 Empire Abo Field
 API No. 30-015-01688
 1980' FSL & 660' FWL
 Sec 33 - T17S - R28E
 Eddy County, New Mexico
 (Originally Drilled by Sinclair O&G
 as the M. Yates "B" ARC #4)

Present Status

TA'd 5/11/07

Event
Date

RKB = GL
GL = 3667'

Spud 4/24/60
TD 5/16/60

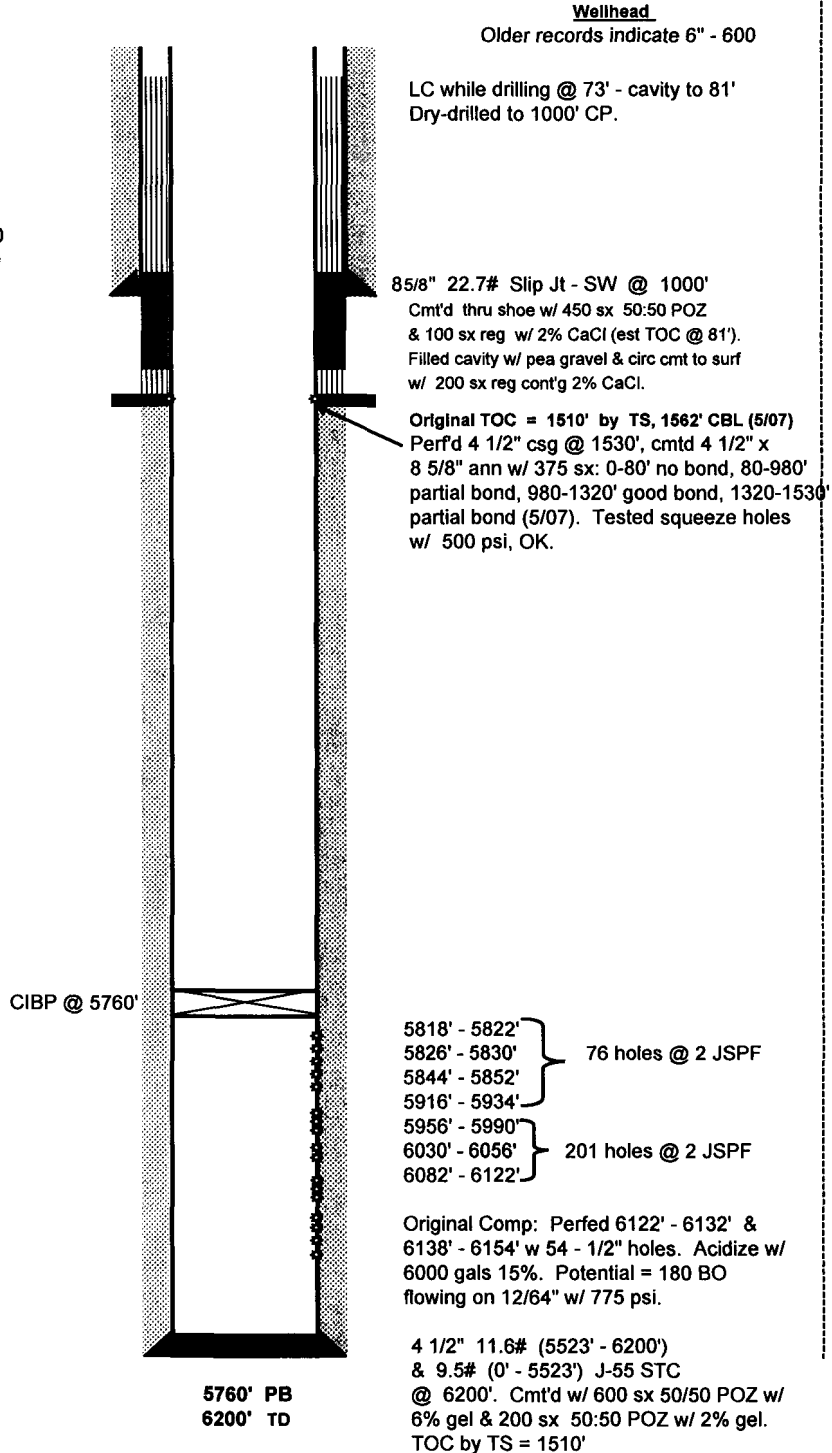

Empire Abo Unit "G" #29
 Empire Abo Field
 API No. 30-015-01688
 1980' FSL & 660' FWL
 Sec 33 - T17S - R28E
 Eddy County, New Mexico
 (Originally Drilled by Sinclair O&G
 as the M. Yates "B" ARC #4)

Proposed P&A

Yates, Top Plug
 Perf @ 420'
 110 sx
 0' - 420'

Yates 367'

Queen - Surface Shoe Plug
 50 sx
 860' - 1580'
 TAG

Queen 1234'

Glorieta Plug
 3165' - 3600'
 30 sx
 TAG

Glorieta 3480'

Abo (prod zone) Plug
 5380' - 5760'
 25 sx

RKB = GL
 GL = 3667'

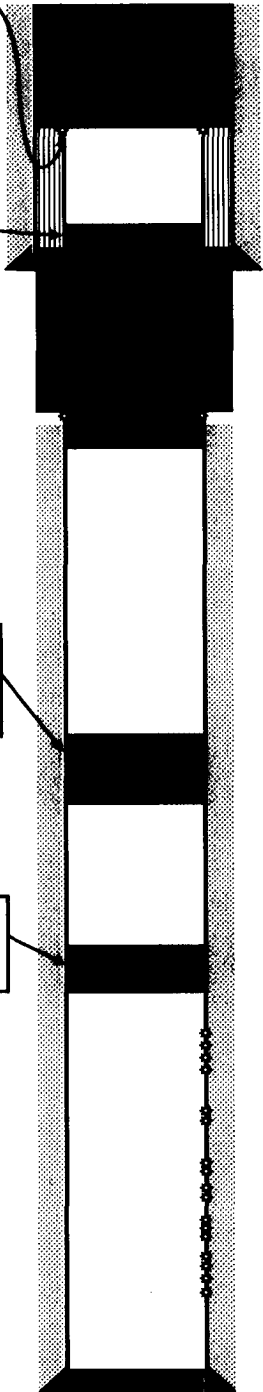

LC while drilling @ 73' - cavity to 81'
 Dry-drilled to 1000' CP.

8 5/8" 22.7# Slip Jt - SW @ 1000'
 Cmt'd thru shoe w/ 450 sx 50:50 POZ
 & 100 sx reg w/ 2% CaCl (est TOC @ 81').
 Filled cavity w/ pea gravel & circ cmt to surf
 w/ 200 sx reg cont'g 2% CaCl.

Original TOC = 1510' by TS, 1562' CBL
 Perf'd 4 1/2" csg @ 1530', cmt'd 4 1/2" x
 8 5/8" ann w/ 375 sx: 0-80' no bond, 80-980'
 partial bond, 980-1320' good bond, 1320-1530'
 partial bond (5/07). Drilled out & tested
 squeeze holes to 500 psi, OK.

CIBP @ 5760'

5818' - 5822'
 5826' - 5830'
 5844' - 5852' } 76 holes @ 2 JSPF

5916' - 5934'
 5956' - 5990'
 6030' - 6056'
 6082' - 6122' } 201 holes @ 2 JSPF

Original Comp: Perf'd 6122' - 6132' &
 6138' - 6154' w 54 - 1/2" holes. Acidize w/
 6000 gals 15%. Potential = 180 BO
 flowing on 12/64" w/ 775 psi.

4 1/2" 11.6# (5523' - 6200')
 & 9.5# (0' - 5523') J-55 STC
 @ 6200'. Cmt'd w/ 600 sx 50/50 POZ w/
 6% gel & 200 sx 50:50 POZ w/ 2% gel.
 TOC by TS = 1510'

Event
 Date
 Spud: 4/24/60
 TD: 5/16/60

4/23/2007

5/10/2007

5/1/2007

3/5/1996

5/20/60

5/17/60

5760' PB
 6200' TD