

Submit 3 Copies To Appropriate District  
Office  
District I  
1625 N. French Dr., Hobbs, NM 88240  
District II  
1301 W. Grand Ave., Artesia, NM 88210  
District III  
1000 Rio Brazos Rd., Aztec, NM 87410  
District IV  
1220 S. St. Francis Dr., Santa Fe, NM  
87505

State of New Mexico  
Energy, Minerals and Natural Resources

Form C-103  
May 27, 2004

OIL CONSERVATION DIVISION  
1220 South St. Francis Dr.  
Santa Fe, NM 87505

WELL API NO. 30-015-20501
5. Indicate Type of Lease STATE <input type="checkbox"/> FEE <input checked="" type="checkbox"/>
6. State Oil & Gas Lease No.
7. Lease Name or Unit Agreement Name Santa Fe Land Improvement
8. Well Number 1
9. OGRID Number 025575
10. Pool name or Wildcat SWD Canyon

SUNDRY NOTICES AND REPORTS ON WELLS (DO NOT USE THIS FORM FOR PROPOSALS TO DRILL OR TO DEEPEN OR PLUG BACK TO A DIFFERENT RESERVOIR. USE "APPLICATION FOR PERMIT" (FORM C-101) FOR SUCH PROPOSALS.)	
1. Type of Well: Oil Well <input type="checkbox"/> Gas Well <input type="checkbox"/> Other SWD	
2. Name of Operator Yates Petroleum Corporation	
3. Address of Operator 105 S. 4 <sup>th</sup> Street, Artesia, NM 88210	
4. Well Location Unit Letter I : 1980 feet from the South line and 660 feet from the East line Section 17 Township 19S Range 26E NMPM Eddy County	
11. Elevation (Show whether DR, RKB, RT, GR, etc.) 3395'GR	
Pit or Below-grade Tank Application <input type="checkbox"/> or Closure <input type="checkbox"/>	
Pit type _____ Depth to Groundwater _____ Distance from nearest fresh water well _____ Distance from nearest surface water _____	
Pit Liner Thickness: _____ mil Below-Grade Tank: Volume _____ bbls; Construction Material _____	

12. Check Appropriate Box to Indicate Nature of Notice, Report or Other Data

NOTICE OF INTENTION TO: PERFORM REMEDIAL WORK <input type="checkbox"/> PLUG AND ABANDON <input type="checkbox"/> TEMPORARILY ABANDON <input type="checkbox"/> CHANGE PLANS <input type="checkbox"/> PULL OR ALTER CASING <input type="checkbox"/> MULTIPLE COMPL <input type="checkbox"/> OTHER: <input type="checkbox"/>	SUBSEQUENT REPORT OF: REMEDIAL WORK <input checked="" type="checkbox"/> ALTERING CASING <input type="checkbox"/> COMMENCE DRILLING OPNS. <input type="checkbox"/> PLUG AND ABANDON <input type="checkbox"/> CASING/CEMENT JOB <input type="checkbox"/> OTHER: <i>Return to injection</i> <input checked="" type="checkbox"/> <i>Mechanical Integrity Test</i>
---	--

13. Describe proposed or completed operations. (Clearly state all pertinent details, and give pertinent dates, including estimated date of starting any proposed work). SEE RULE 1103. For Multiple Completions: Attach wellbore diagram of proposed completion or recompletion.

7/19/07 – Pressure tested casing to 500 psi. Held for 30 min and tested good. No pressure lost.

7/20/07 – Set nickel plated AS1-X 10K packer and 2-7/8" IPC tubing at 7709'. Loaded casing and pressure tested to 500 psi. Good chart. Original MIT chart attached.

COMPLIANCE ISSUE IS CLOSED.

I hereby certify that the information above is true and complete to the best of my knowledge and belief. I further certify that any pit or below-grade tank has been/will be constructed or closed according to NMOCD guidelines ☐, a general permit ☐ or an (attached) alternative OCD-approved plan ☐.

SIGNATURE *Tina Huerta* TITLE Regulatory Compliance Supervisor DATE August 6, 2007

Type or print name Tina Huerta E-mail address: tinah@ypcnm.com Telephone No. 505-748-1471

For State Use Only

APPROVED BY: *Richard / Nae* TITLE COMPLIANCE OFFICER DATE 8/9/07  
Conditions of Approval (if any):

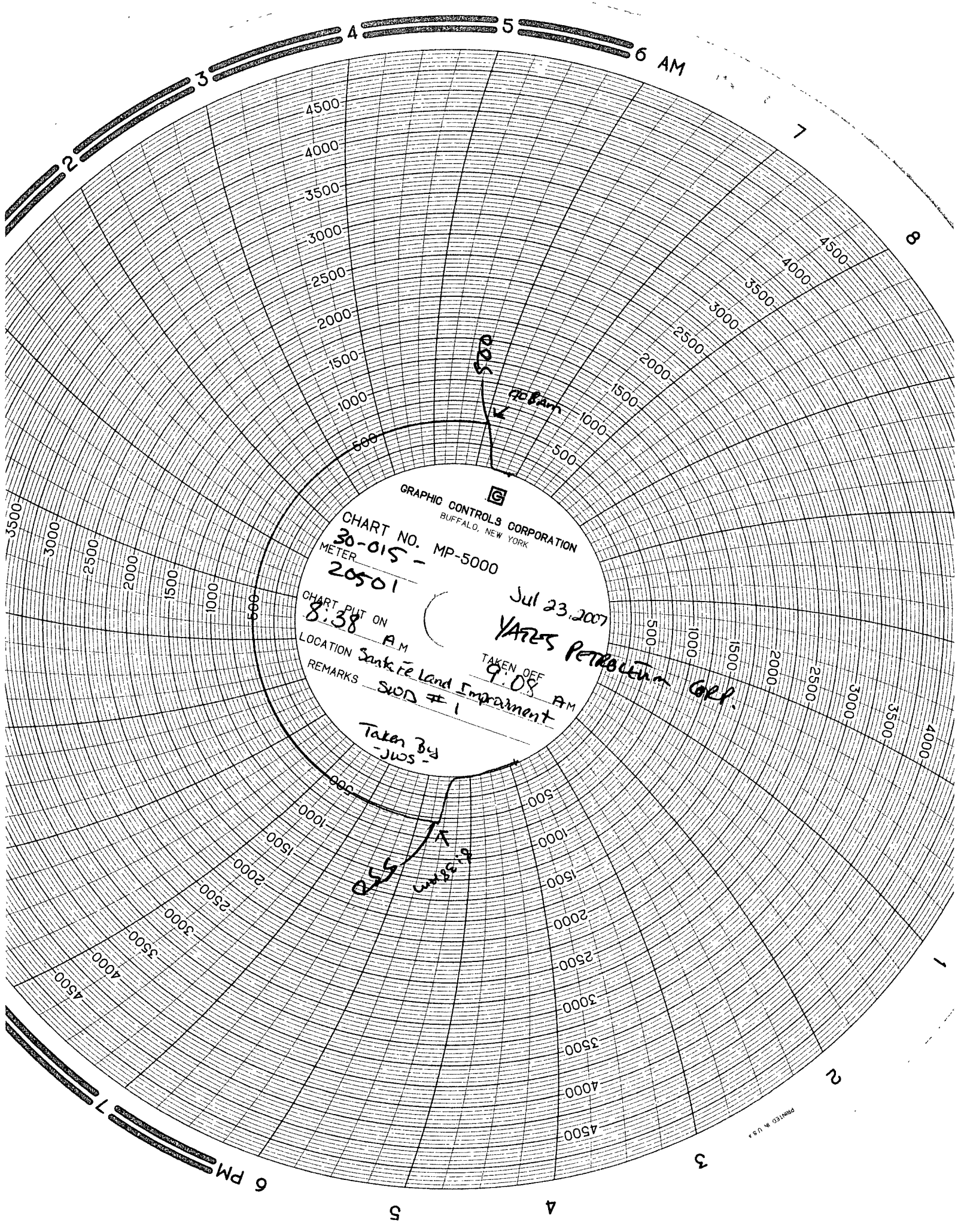

GRAPHIC CONTROLS CORPORATION  
BUFFALO, NEW YORK

CHART NO. 30-015-MP-5000  
METER 20501

CHART PUT ON 8:38 AM  
LOCATION Santa Fe Land Impairment  
REMARKS SWD #1

Taken By JWS

Jul 23, 2007  
YATES PETROLEUM CORP.

TAKEN OFF 9:08 AM

PRINTED IN U.S.A.