

RESUBMITTAL

N.M. Oil Cons. Div-Dist. 2
1301 W. Grand Avenue
Artesia, NM 88210SUBMIT IN TRIPLICATE
(Other instructions on reverse)
FORM APPROVED
OMB NO. 1004-0136
Expires: February 28, 1995UNITED STATES
DEPARTMENT OF THE INTERIOR
BUREAU OF LAND MANAGEMENT

APPLICATION FOR PERMIT TO DRILL OR DEEPEN

1a. TYPE OF WORK DRILL <input checked="" type="checkbox"/> DEEPEN <input type="checkbox"/>		5. LEASE DESIGNATION AND SERIAL NO. NM-89172
b. TYPE OF WELL OIL WELL <input checked="" type="checkbox"/> GAS WELL <input type="checkbox"/> OTHER <input type="checkbox"/> SINGLE ZONE <input type="checkbox"/> MULTIPLE ZONE <input type="checkbox"/>		6. IF INDIAN, ALLOTTEE OR TRIBE NAME
2. NAME OF OPERATOR Pogo Producing Company		7. UNIT AGREEMENT NAME
3. ADDRESS AND TELEPHONE NO. P. O. Box 10340, Midland, Texas 79702-7340 432-685-8100		8. FARM OR LEASE NAME, WELL NO. Patton 17 Federal #8
4. LOCATION OF WELL (Report location clearly and in accordance with any State requirements.) At surface 1850' FSL & 990' FEL, Section 17, T24S, R31E At proposed prod. zone Same		9. API WELL NO. 30-cis-33032
14. DISTANCE IN MILES AND DIRECTION FROM NEAREST TOWN OR POST OFFICE Approximately 30 miles South Southeast of Carlsbad, New Mexico		10. FIELD AND POOL, OR WILDCAT Poker Lake Delaware
15. DISTANCE FROM PROPOSED LOCATION TO NEAREST PROPERTY OR LEASE LINE, FT (Also to nearest drilg. unit line, if any) 990'		11. SEC., T., R., M., OR BLK. AND SURVEY OR AREA Section 17, T24S, R31E
16. NO. OF ACRES IN LEASE 640		12. COUNTY OR PARISH Eddy County
17. NO. OF ACRES ASSIGNED TO THIS WELL 40		13. STATE NM
18. DISTANCE FROM PROPOSED LOCATION TO NEAREST WELL, DRILLING COMPLETED, OR APPLIED FOR, ON THIS LEASE, FT. 650'		20. ROTARY OR CABLE TOOLS Rotary
21. ELEVATIONS (Show whether DF, RT, GR, etc.) 3530' GR		22. APPROX. DATE WORK WILL START When approved

23. PROPOSED CASING AND CEMENTING PROGRAM				
SIZE OF HOLE	GRADE, SIZE OF CASING	WEIGHT PER FOOT	SETTING DEPTH	QUANTITY OF CEMENT
25"	Conductor	NA	40'	Cement to surface w/ Redi-mix
17-1/2"	H-40 13-3/8"	48	850'	800 sks - circ cmt to surface
11"	J-55 8-5/8"	32	4250'	1500 sks - circ cmt to surface
7-7/8"	J-55 5-1/2"	17 & 15.5	8500'	1650 sks 3 stage- circ cmt.

1. Drill 25" hole to 40'. Set 40' of 20" conductor pipe and cement to surface with Redi-mix.
2. Drill 17-1/2" hole to 850'. Run and set 850' of 13-3/8" 48# H-40 ST&C csg. Cement w/ 800 sks Cl "C" cement + additives. Circulate cement to surface.
3. Drill 11" hole to 4250'. Run and set 4250' of 8-5/8" J-55 32# ST&C csg. Cement w/ 1500 sks Cl "C" cement + additives. Circulate cement to surface.
4. Drill 7-7/8" hole to 8500'. Run and set 8500' of 5-1/2" casing as follows: 2500' of 5-1/2" J-55 17# LT&C, 5000' of 5-1/2" J-55 15.5# LT&C, 1000' of 5-1/2" J-55 17# LT&C csg. Cement in 3 stages. DV tools at 6100' & 3700'. Cement 1st stage w/ 650 sks Cl "H" cement + additives. Cement 2nd stage w/ 600 sks Cl "C" cement + additives. Cement 3rd stage w/ 400 sks Cl "C" cement + additives. Circulate cement to surface.

CARLSBAD CONTROLLED WATER BASIN

APPROVAL SUBJECT TO
GENERAL REQUIREMENTS
AND SPECIAL STIPULATIONS
ATTACHED

IN ABOVE SPACE DESCRIBE PROGRAM: If proposal is to deepen, give data on present productive zone and proposed new productive zone. If proposal is to drill or deepen directionally, give pertinent data on subsurface locations and measured and true vertical depths. Give blowout preventer program, if any.

24. SIGNED Cathy Imberlin TITLE Sr. Operation Tech DATE 08/14/03
(This space for Federal or State office use)

PERMIT NO. _____ APPROVAL DATE _____

Application approval does not warrant or certify that the applicant holds legal or equitable title to those rights in the subject lease which would entitle the applicant to conduct operations thereon.
CONDITIONS OF APPROVAL, IF ANY:APPROVED BY K. Carsten F. Goff FOR STATE DIRECTOR DATE 10/11/03

*See Instructions On Reverse Side

APPROVAL FOR 1 YEAR

Title 18 U.S.C. Section 1001, makes it a crime for any person knowingly and willfully to make to any department or agency of the United States any false, fictitious or fraudulent statements or representations as to any matter within its jurisdiction.

DISTRICT I
P.O. Box 1980, Hobbs, NM 88241-1987

DISTRICT II
P.O. Drawer DD, Artesia, NM 88211-0719

DISTRICT III
1000 Rio Brazos Rd., Aztec, NM 87410

DISTRICT IV
P.O. Box 2088, Santa Fe, N.M. 87504-2088

State of New Mexico
Energy, Minerals and Natural Resources Department

OIL CONSERVATION DIVISION
P.O. Box 2088
Santa Fe, New Mexico 87504-2088

Form C-102
Revised February 10, 1994
Submit to Appropriate District Office
State Lease - 4 Copies
Fee Lease - 3 Copies

WELL LOCATION AND ACREAGE DEDICATION PLAT

☐ AMENDED REPORT

API Number	Pool Code 50382	Pool Name POKER LAKE - DELAWARE
Property Code	Property Name PATTON 17 FEDERAL	Well Number 8
OGRID No. 17891	Operator Name POGO PRODUCING COMPANY	Elevation 3530'

Surface Location

UL or lot No. 1	Section 17	Township 24-S	Range 31-E	Lot Idn	Feet from the 1850	North/South line SOUTH	Feet from the 990	East/West line EAST	County EDDY
--------------------	---------------	------------------	---------------	---------	-----------------------	---------------------------	----------------------	------------------------	----------------

Bottom Hole Location If Different From Surface

UL or lot No.	Section	Township	Range	Lot Idn	Feet from the	North/South line	Feet from the	East/West line	County
Dedicated Acres 40	Joint or Infill	Consolidation Code	Order No.						

NO ALLOWABLE WILL BE ASSIGNED TO THIS COMPLETION UNTIL ALL INTERESTS HAVE BEEN CONSOLIDATED
OR A NON-STANDARD UNIT HAS BEEN APPROVED BY THE DIVISION

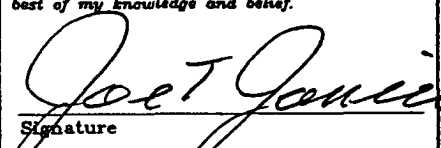
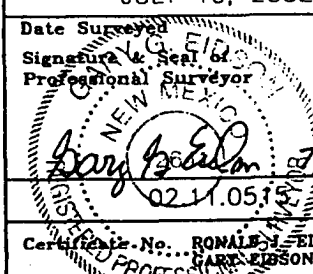
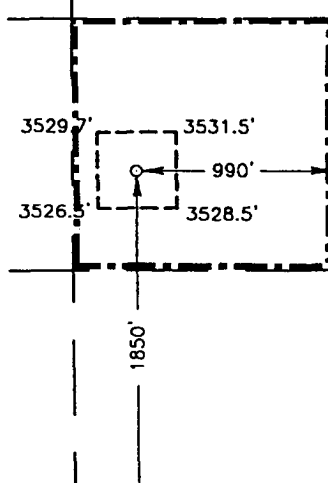
					OPERATOR CERTIFICATION I hereby certify the the information contained herein is true and complete to the best of my knowledge and belief.  Signature Joe T. Janica Printed Name Agent Title 07/19/02 Date				
					SURVEYOR CERTIFICATION I hereby certify that the well location shown on this plat was plotted from field notes of actual surveys made by me or under my supervision, and that the same is true and correct to the best of my belief. JULY 10, 2002 Date Surveyed Signature & Seal of Professional Surveyor  Certification No. RONALD EIDSON 3239 GARY EIDSON 12641				
									

VICINITY MAP

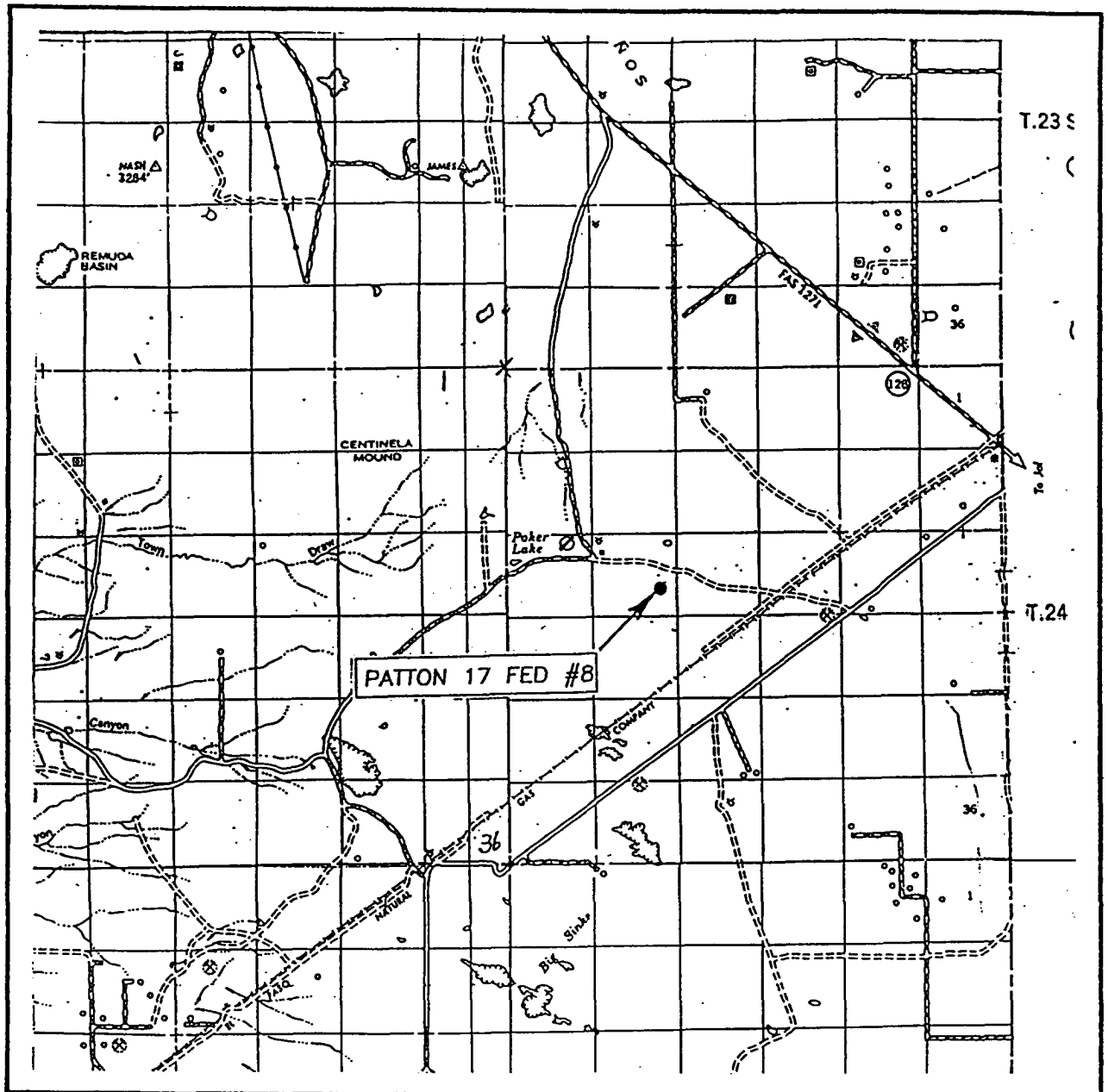

SCALE: 1" = 2 MILES

SEC. 17 TWP. 24-S RGE. 31-E

SURVEY N.M.P.M.

COUNTY EDDY

DESCRIPTION 1850' FSL & 990' FEL

ELEVATION 3530

OPERATOR POGO PRODUCING COMPANY

LEASE PATTON 17 FEDERAL

JOHN WEST SURVEYING
HOBBS, NEW MEXICO
(505) 393-3117

LOCATION VERIFICATION MAP

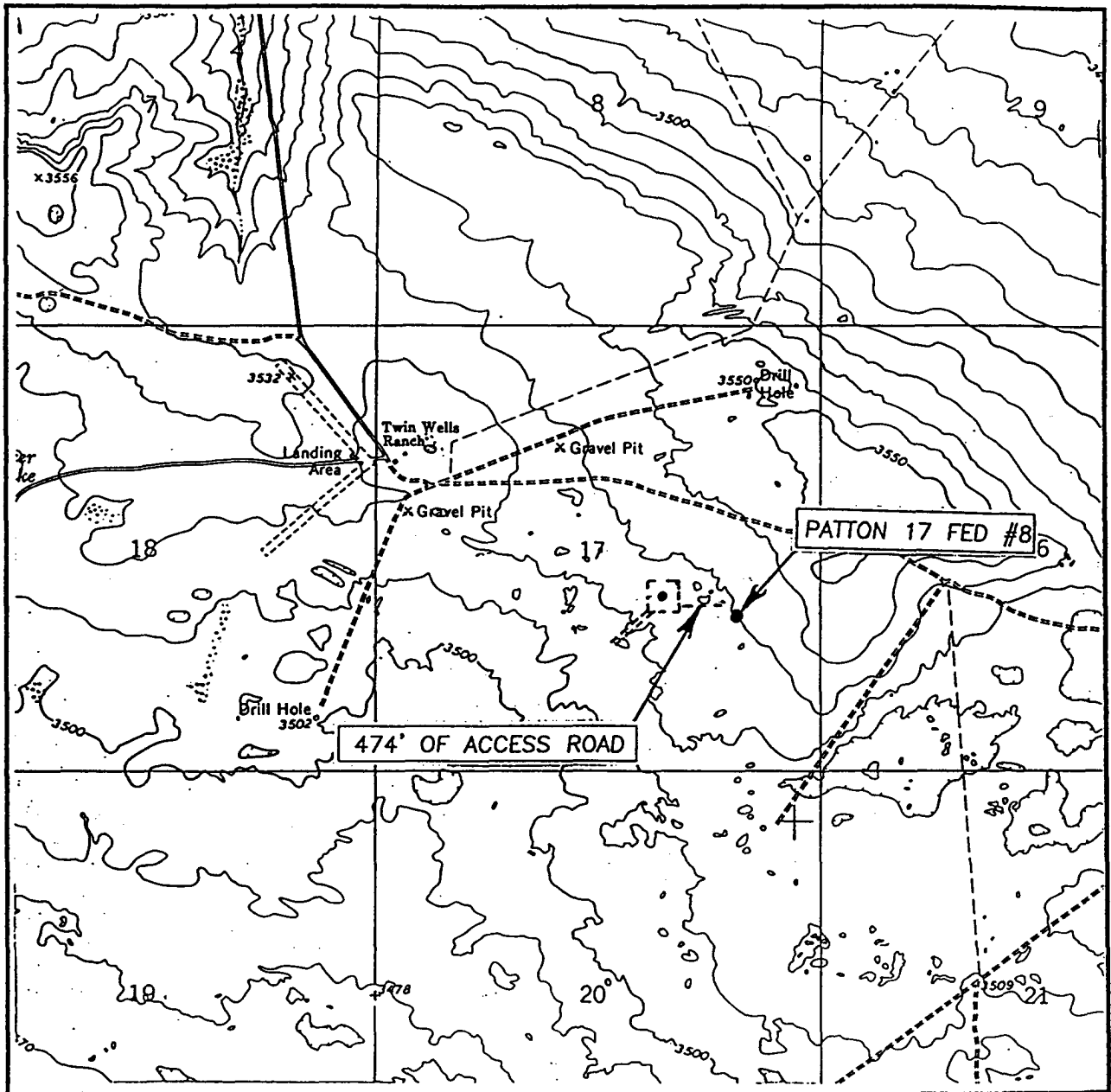

SCALE: 1" = 2000'

CONTOUR INTERVAL: 10'
BIG SINKS, N.M.

SEC. 17 TWP. 24-S RGE. 31-E

SURVEY N.M.P.M.

COUNTY EDDY

DESCRIPTION 1850' FSL & 990' FEL

ELEVATION 3530

OPERATOR POGO PRODUCING COMPANY

LEASE PATTON 17 FEDERAL

U.S.G.S. TOPOGRAPHIC MAP
BIG SINKS, N.M.

JOHN WEST SURVEYING
HOBBS, NEW MEXICO
(505) 393-3117

APPLICATION TO DRILL

POGO PRODUCING COMPANY
PATTON "17" FEDERAL # 8
UNIT "I" SECTION 17
T24S-R31E EDDY CO. NM

In response to questions asked under Section II of Bulletin NTL-6 the following information on the above well is provided for your consideration.

1. Location: 1850' FSL & 990' FEL SEC. 17 T24S-R31E EDDY CO. NM
2. Elevation above Sea Level: 3530' GR.
3. Geologic name of surface formation: Quaternary Aeolian Deposits.
4. Drilling tools and associated equipment: Conventional rotary drilling rig using drilling mud as a circulating medium for solids removal from hole.
5. Proposed drilling depth: 8500'
6. Estimated tops of geological markers:

Basal Anhydrite	3960'	Cherry Canyon	5184'
Delaware Lime	4274'	Brushy Canyon	6421'
Bell Canyon	4299'	Bone Spring	8104'
7. Possible mineral bearing formations:

Delaware Lime	Oil
Bone Spring	Oil
8. Casing program:

Hole size	Interval	OD of casing	Weight	Thread	Collar	Grade
25"	0-40'	20	NA	NA	NA	Conductor
17½"	0-850' 934'-955'	13 3/8"	48	8-R	ST&C	H-40
11"	0-4250'	8 5/8"	32	8-R	ST&C	J-55
7 7/8"	0-8500'	5½"	17 & 15.5	8-R	LT&C	J-55

APPLICATION TO DRILL

POGO PRODUCING COMPANY
 PATTON "17" FEDERAL # 8
 UNIT "I" SECTION 17
 T24S-R31E EDDY CO. NM

9. CASING CEMENTING & SETTING DEPT.

20"	Conductor	Set 40' of 20" conductor and cement to surface with Redi-mix.
13 3/8"	Surface	Set 850' of 8 5/8" 48# H-40 ST&C casing. Cement with 800 Sx. of Class "C" cement + additives, circulate cement to surface.
8 5/8"	Intermediate	Set 4250' of 8 5/8" 32# J-55 ST&C casing. Cement with 1500 Sx. of Class "C" cement + 2% CaCl ₂ + 1/4# Flocele/Sx., circulate cement to surface.
5 1/2"	Production	Set 8500' of 5 1/2" casing as follows: 2500' of 5 1/2" 17# J-55 LT&C, 5000' of 5 1/2" 15.5# J-55 LT&C, 1000' of 5 1/2" 17# J-55 LT&C. Cement in 3 stages with DV Tools at 6100' & 3700'±. 1st stage cement with 650 Sx. of Class "H", 2nd stage cement with 600 Sx. of Class "C" cement + additives, 3rd stage cement with 400 Sx. of Class "C" cement + additives, circulate cement to surface.

10. PRESSURE CONTROL EQUIPMENT: Exhibit "E" shows a 900 Series 3000 PSI working pressure B.O.P., consisting of an annular bag type preventor, middle blind rams and bottom pipe rams. The B.O.P. will be nipples up on the 13 3/8" casing and tested to API specifications. The B.O.P. will be operated at least once in each 24 hour period and the blind rams will be operated when drill pipe is out of hole on trips. Full opening stabbing valve and upper kelly cock will be utilized. Exh "E-1" shows a hydraulically operated closing unit and a 2" 3000 PSI choke manifold with dual adjustable chokes. No abnormal pressures or temperatures are expected.

11. PROPOSED MUD CIRCULATING SYSTEM:

DEPTH	MUD WT.	VISC.	FLUID LOSS	TYPE MUD SYSTEM
40-850'	8.4-8.8	29-34	NC	Fresh water spud mud add paper to control seepage
850-4250'	10.0-10.3	29-38	NC	Brine water add paper to control seepage, use high viscosity sweeps to clean hole.
4250-8000'	8.4-8.6	29-36	NC	Fresh water use high viscosity sweeps to clean hole.
8000-8500'	8.4-8.6	29-36	10 cc or less	Fresh water Dris-pac system for water loss control and high viscosity sweeps to clean hole.

Sufficient mud materials will be kept on location at all times in order to combat loss of circulation, or unexpected kicks. In order to run DST's, open hole logs, and casing logs, mud viscosity and/or water loss may have to be adjusted to meet these needs.

APPLICATION TO DRILL

POGO PRODUCING COMPANY
PATTON "17" FEDERAL # 8
UNIT "I" SECTION 17
T24S-R31E EDDY CO. NM

12. LOGGING, CORING, & TESTING PROGRAM:

- A. Open hole logs: Dual Induction, LDT, SNP, Gamma ray, Caliper from TD to 4250'.
- B. Cased hole logs: Run Gamma Ray, Neutron from 4250' to surface.
- C. No cores or DST's are planned at this time.

13. POTENTIAL HAZARDS:

No abnormal pressures or temperatures are expected. There is no known presence of H²S in this area. If H²S is encountered the operator will comply with the provisions of Onshore Oil and Gas Order No. 6. No lost circulation is expected to occur. All personnel will be familiar with all aspects of safe operation of equipment being used to drill this well. Estimated BHP 4500 PSI, and Estimated BHT 175°.

14. ANTICIPATED STARTING DATE AND DURATION OF OPERATION:

Road and location construction will begin after the BLM has approved the APD. Anticipated spud date will be as soon after BLM approval and as soon as a rig will be available. Move in operation and drilling is expected to take 30 days. If production casing is run then an additional 30 days will be needed to complete well and construct surface facilities and/or lay flowlines in order to place well on production.

15. OTHER FACETS OF OPERATIONS:

After running casing, cased hole Gamma Ray, Neutron Collar logs will be run from TD back to all possible productive zones. The Bone Spring formation will be perforated and stimulated in order to establish production. The well will be swab tested and potentialized as an oil well.

HYDROGEN SULFIDE DRILLING OPERATIONS PLAN

1. All Company and Contract personnel admitted on location must be trained by a qualified H₂S safety instructor to the following:
 - A. Characteristics of H₂S
 - B. Physical effects and hazards
 - C. Proper use of safety equipment and life support systems.
 - D. Principle and operation of H₂S detectors, warning system and briefing areas.
 - E. Evacuation procedure, routes and first aid.
 - F. Proper use of 30 minute pressure demand air pack.
2. H₂S Detection and Alarm Systems
 - A. H₂S detectors and audio alarm system to be located at bell nipple, end of blooie line (mud pit) and on derrick floor or doghouse.
3. Windsock and/or wind streamers
 - A. Windsock at mudpit area should be high enough to be visible.
 - B. Windsock at briefing area should be high enough to be visible.
 - C. There should be a windsock at entrance to location.
4. Condition Flags and Signs
 - A. Warning sign on access road to location.
 - B. Flags to be displayed on sign at entrance to location. Green flag, normal safe condition. Yellow flag indicates potential pressure and danger. Red flag, danger, H₂S present in dangerous concentration. Only emergency personnel admitted to location.
5. Well control equipment
 - A. See exhibit "E"
6. Communication
 - A. While working under masks chalkboards will be used for communication.
 - B. Hand signals will be used where chalk board is inappropriate.
 - C. Two way radio will be used to communicate off location in case of emergency help is required. In most cases cellular telephoned will be available at most drilling foreman's trailer or living quarters.
7. Drillstem Testing
 - A. Exhausts will be watered.
 - B. Flare line will be equipped with an electric ignitor or a propane pilot light in case gas reaches the surface.
 - C. If location is near any dwelling a closed D.S.T. will be performed.

HYDROGEN SULFIDE DRILLING OPERATIONS PLAN

8. Drilling contractor supervisor will be required to be familiar with the effects H_2S has on tubular goods and other mechanical equipment.
9. If H_2S is encountered, mud system will be altered if necessary to maintain control of formation. A mud gas separator will be brought into service along with H_2S scavengers if necessary.

SURFACE USE PLAN

POGO PRODUCING COMPANY
PATTON "17" FEDERAL # 8
UNIT "I" SECTION 17
T24S-R31E EDDY CO. NM

1. EXISTING ROADS: Area maps, Exhibit "B" is a reproduction of a County General Highway Map. Exhibit "C" is a reproduction of a USGS Topographic Map, showing existing roads and proposed roads. All existing roads will be maintained in a condition equal to or better than current conditions. Any new roads will be constructed to BLM specifications.
 - A. Exhibit "A" shows the proposed well site as staked.
 - B. From Hobbs New Mexico take U.S. Hi-way 62-180 West toward Carlsbad NM, go approximately 40 miles to WIPP road turn Left go 13 miles to CR 802 turn Left follow road to State Hi-way 128. Turn Left go 9.4 miles to Buck Jackson Road turn Right go 3 miles turn Right go 2.3 miles to Patton lease and follow roads to location.
 - C. Flow lines will be laid on the surface of the ground to existing tank battery. See Exhibit "F"
2. PLANNED ACCESS ROADS: Approximately 500' of new road will be constructed.
 - A. The access road will be crowned and dirched to a 12'00" wide travel surface with a 40' right-of-way.
 - B. Gradient on all roads will be less than 5.00%.
 - C. If required turnouts will be constructed where necessary.
 - D. If needed, road will be surfaced with a minimum of 4" of caliche. This material will be obtained from a local source.
 - E. Centerline for the new access road has been flagged. Earthwork will be as required by field conditions.
 - F. Culverts in the access road will not be used. The road will be constructed to utilize low water crossings for drainage as required by the Topography.
3. LOCATION OF EXISTING WELLS IN A ONE-MILE RADIUS EXHIBIT "A-1"
 - A. Water wells - One approximately ½ Mile Northwest.
 - B. Disposal wells - None known
 - C. Drilling wells - None Known
 - D. Producing wells - As shown on Exhibit "A-1"
 - E. Abandoned wells - As shown on Exhibit "A-1"

SURFACE USE PLAN

POGO PRODUCING COMPANY
PATTON "17" FEDERAL # 8
UNIT "I" SECTION 17
T24S-R31E EDDY CO. NM

4. If on completion this well is a producer the operator will lay pipelines and construct powerlines along existing road R-O-W's or other existing R-O-W's. Possible routes of pipelines, flowlines and powerlines are shown on Exhibit "F".

5. LOCATION AND TYPE OF WATER SUPPLY:

Water will be purchased locally from a commercial source and trucked over the access roads or piped to location in flexible lines laid on top of the ground.

6. SOURCE OF CONSTRUCTION MATERIAL:

If possible construction material will be obtained from the excavation of drill site if additional material is needed it will be obtained from a local source and transported over the access roads as shown on Exhibit "C".

7. METHODS OF HANDLING WASTE MATERIAL:

- A. Drill cuttings will be disposed of in the reserve pits.
- B. All trash, junk and other waste material will be contained in trash cages or trash bins to prevent scattering. When the job is completed all contents will be removed and disposed of in a approved sanitary land fill.
- C. Salts remaining after completion of well will be picked up by the supplier, including broken sacks.
- D. Waste water from living quarters will be drained into holes with a minium of 10'. These holes will be covered during drilling and will be back filled when the well is completed. A Porto-John will be provided for the rig crews. This equipment will be properly maintained during the drilling and completion operation and will be removed when all operations are complete.
- E. Remaining drilling fluids will be allowed to evaporate in the reserve pits until the pits are dry enough to be broken out for furthred drying. If the drilling fluids do not evaporate in a reasonable time they will be hauled off by transport to a state approve disposal site. Later pips will be broken out to speed drying. Water produced during completion will be put in reserve pits. Oil and condensate produced will be put in storage tanks and sold.

8. ANCILLARY FACILITIES:

- A. No camps or air strips will be constructed on location.

SURFACE USE PLAN

POGO PRODUCING COMPANY
PATTON "17" FEDERAL # 8
UNIT "I" SECTION 17
T24S-R31E EDDY CO. NM

9. WELL SITE LAYOUT

- A. Exhibit "D" shows the proposed well site layout.
- B. This exhibit indicated proposed location of reserve and sump pits and living facilities.
- C. Mud pits in the active circulating system will be steel pits & the reserve pit is proposed to be unlined unless subsurface condition encountered during pit construction indicate that lining is needed for lateral containment of fluids.
- D. If needed, the reserve pit is to be lined with polyethelene. The pit liner will be 6 mils thick. Pit liner will extend a minimum 2'00" over the reserve pits dikes where the liner will be anchored down.
- E. The reserve pit will be fenced on three sides with four strands of barbed wire during drilling and completion phases. The fourth side will be fenced after all drilling operations have ceased. If the well is a producer, the reserve pit fence will be torn down. The reserve pit and those areas of the location not essential to production facilities will be reclaimed and seeded per BLM requirements.

10. PLANS FOR RESTORATION OF SURFACE

Rehabilitation of the location and reserve pit will start in a timely manner after all drilling operations cease. The type of reclamation will depend on whether the well is a producer or a dry hole.

However, in either event, the reserve pit will be allowed to dry properly, and fluid removed and disposed of in accordance with Article 7.B as previously noted. The pit area will then be leveled and contoured to conform to the original and surrounding area. Drainage systems, if any, will be reshaped to the original configuration with provisions made to alleviate erosion. These may need to be modified in certain circumstances to prevent inundation of the location's pad and surface facilities. After the area has been shaped and contoured, topsoil from the spoil pile will be placed over the disturbed area to the extent possible. Revegetation procedures will comply with BLM standards.

If the well is a dry hole, the pad and road area will be contoured to match the existing terrain. Topsoil will be spread to the extent possible. Revegetation will comply with BLM standards.

Should the well be a producer, the previously noted procedures will apply to those areas which are not required for production facilities.

SURFACE USE PLAN

POGO PRODUCING COMPANY
PATTON "17" FEDERAL # 8
UNIT "I" SECTION 17
T24S-R31E EDDY CO. NM

11. OTHER INFORMATION:

- A. Topography consists of sand dunes with a slight dip to the West. Deep sandy soil supports shinners oak, native grasses, and an occasional mesquite tree.
- B. Surface is owned by the U.S. Government and is administered by the Bureau of Land Management. The surface is used for grazing livestock and the production of oil and gas.
- C. An archaeological survey will be conducted on the location and access roads. This report will be filed with The Bureau of Land Management in the Carlsbad field office.
- D. Ranch House located approximately ½ mile from location.

12. OPERATORS REPRESENTATIVES:

Before construction:

TIERRA EXPLORATION, INC
P.O. BOX 2188
HOBBS, NEW MEXICO 88241
OFFICE Ph. 505-391-8503
JOE T. JANICA

During and after construction:

POGO PRODUCING COMPANY
P.O. BOX 10340
MIDLAND, TEXAS 79702-7340
OFFICE Ph. 915-685-8100
Mr. RICHARD WRIGHT 915-685-8140

13. CERTIFICATION: I hereby certify that I, or persons under my direct supervision have inspected the proposed drill site and access roads, and that I am familiar with the conditions which currently exist, that the statements made in this plan are to the best of my knowledge true and correct, and that the work associated with the operations proposed herein will be performed by POGO PRODUCING COMPANY it's contractors/subcontractors is in compfornity with this plan and the terms and conditions under which it is approved. This statement is subject to the provision of U.S.C. 1001 for the filing of a false report.

NAME :

DATE :

TITLE :

07/19/02

Agent

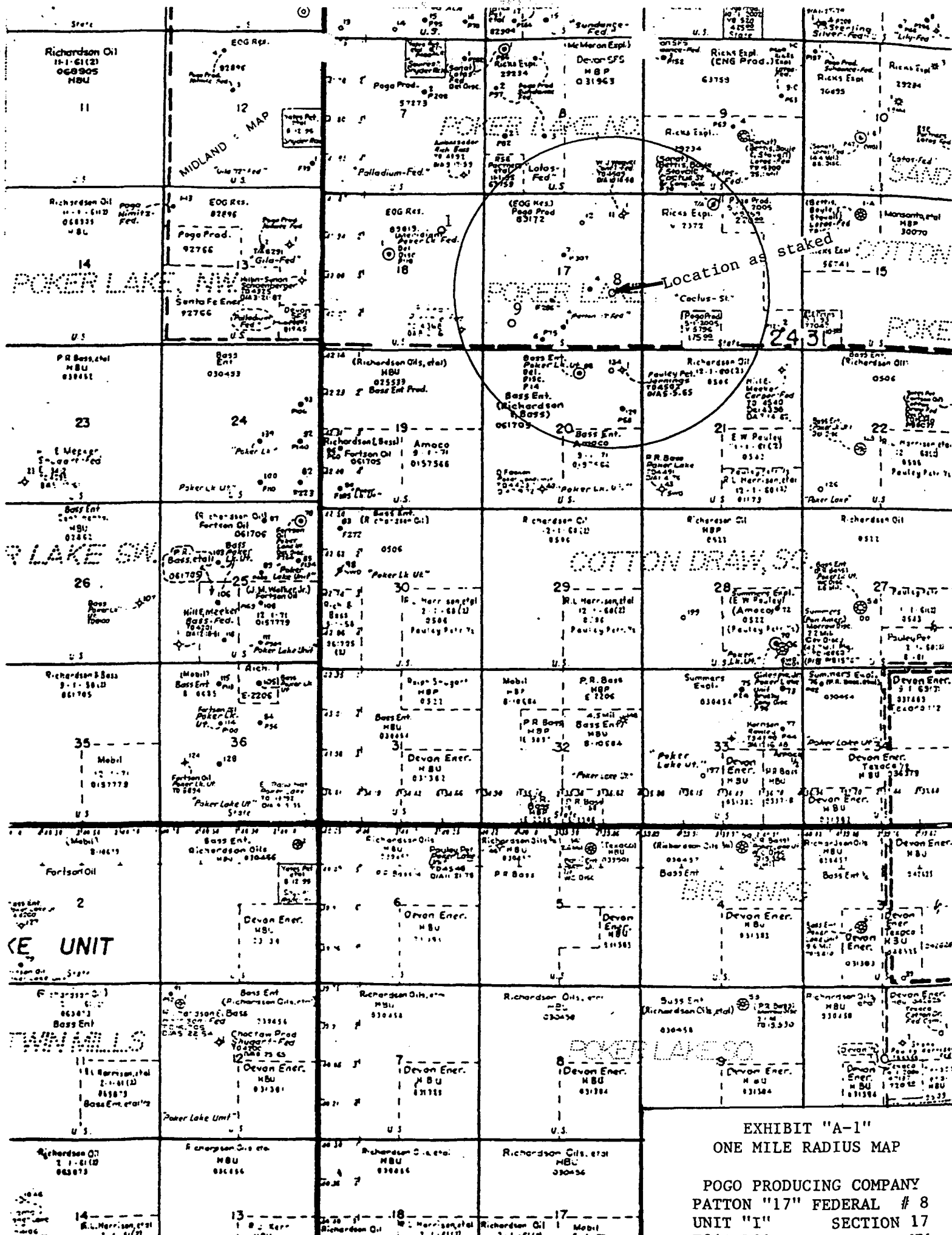

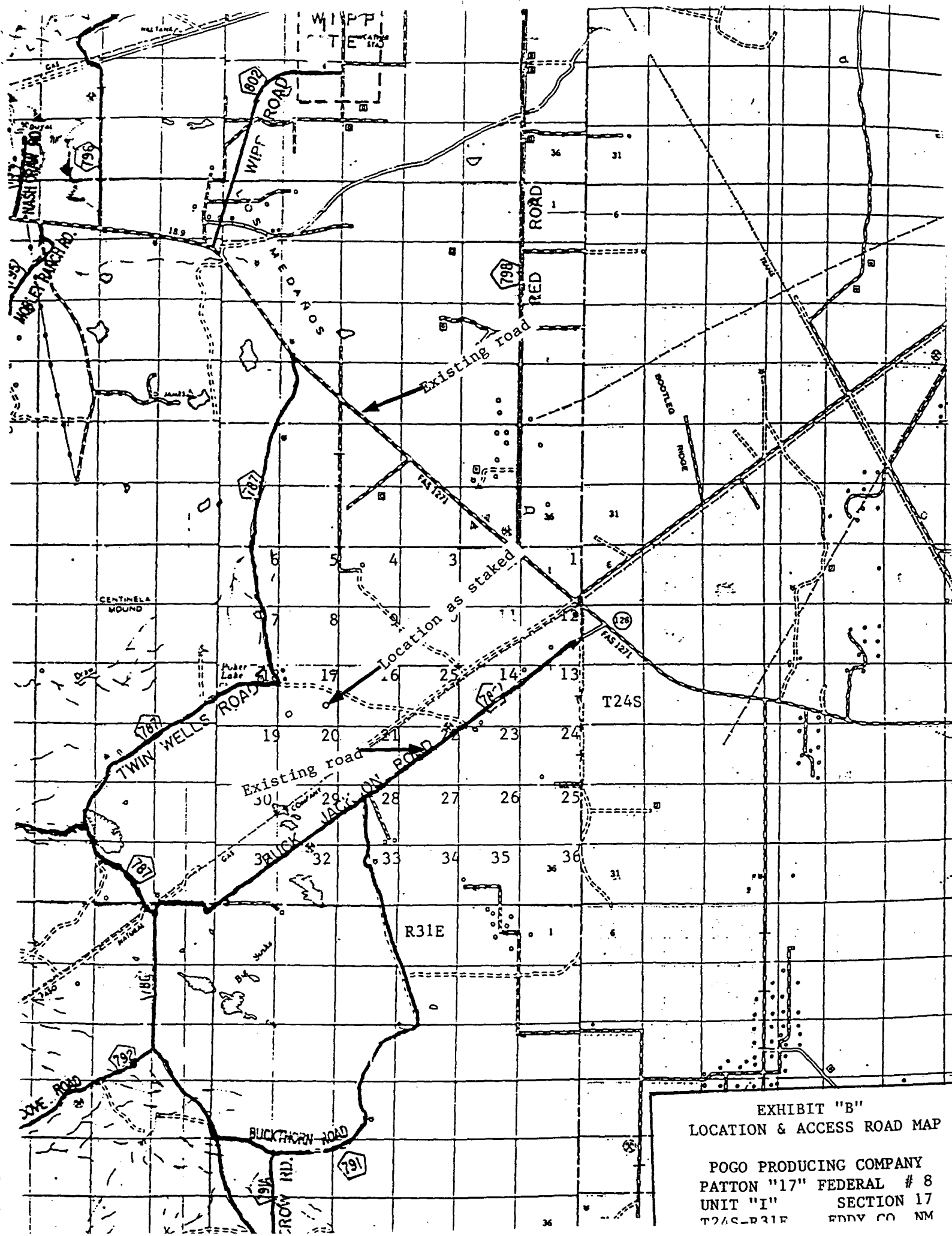

EXHIBIT "B"
LOCATION & ACCESS ROAD MAP

POGO PRODUCING COMPANY
PATTON "17" FEDERAL # 8
UNIT "I" SECTION 17
T24S-R31E EDDY CO. NM

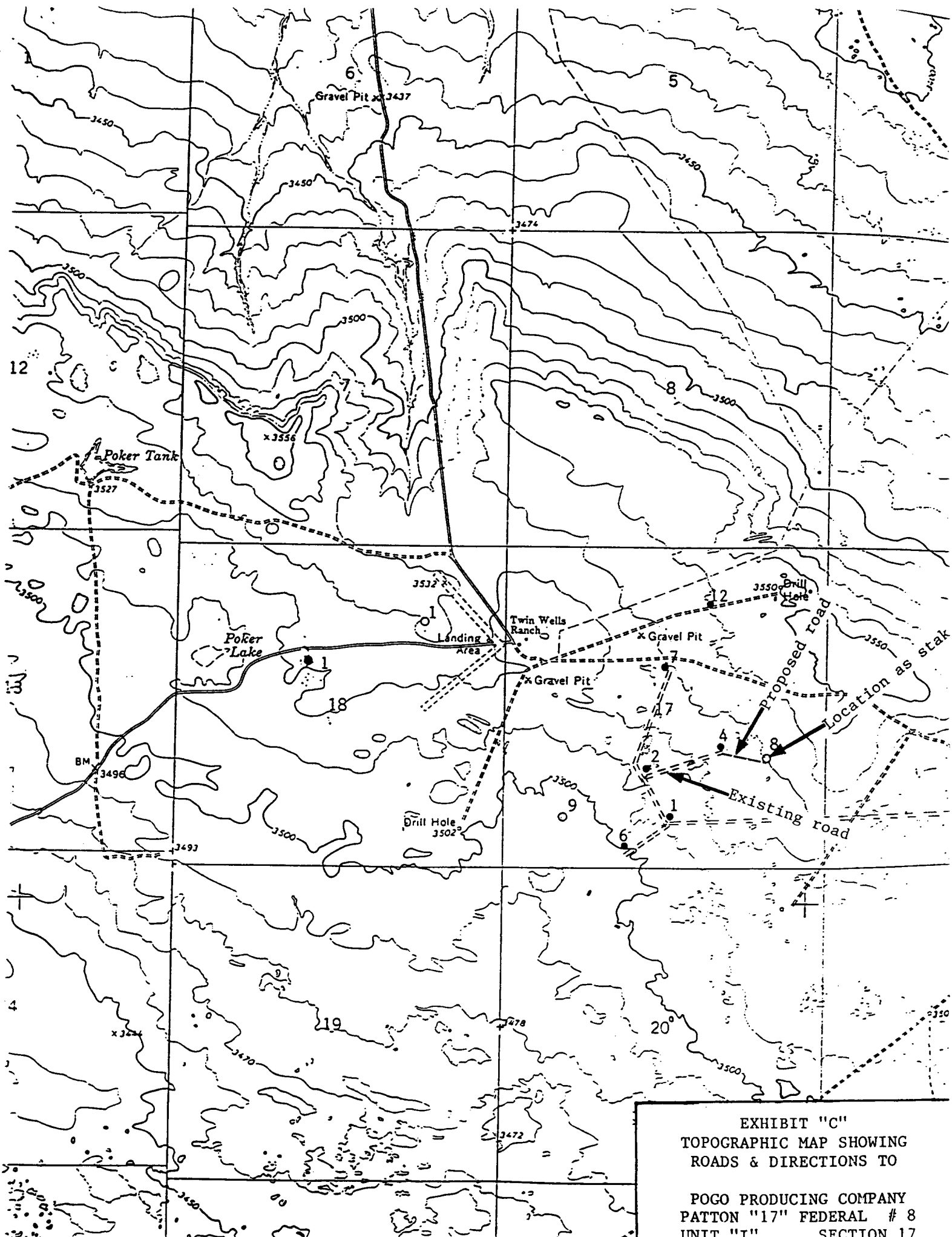
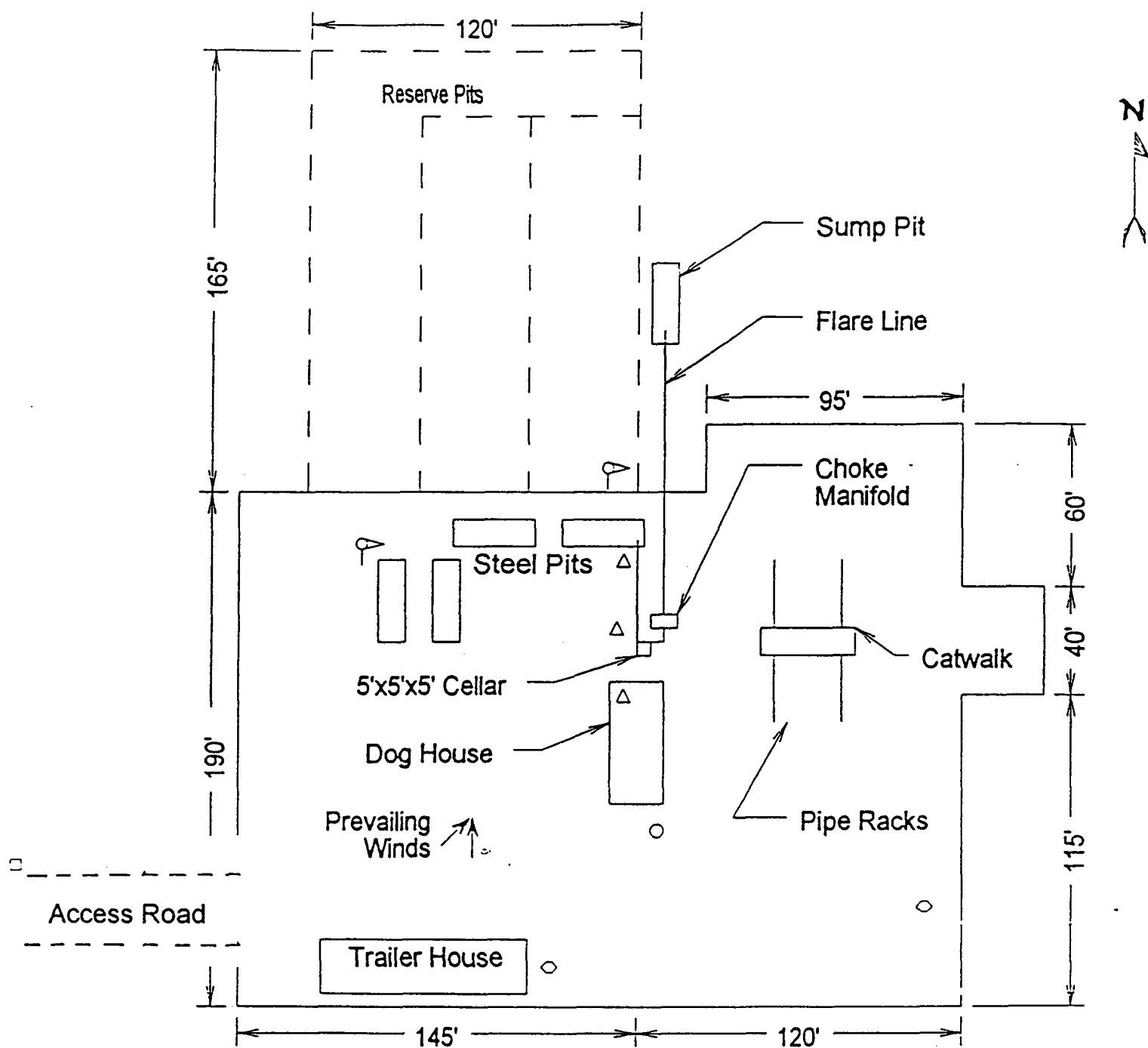

EXHIBIT "C"
 TOPOGRAPHIC MAP SHOWING
 ROADS & DIRECTIONS TO
 POGO PRODUCING COMPANY
 PATTON "17" FEDERAL # 8
 UNIT "I" SECTION 17



- Wind Direction Indicators
(wind sock or streamers)
- △ H2S Monitors
(alarms at bell nipple and shale shaker)
- Briefing Areas
- Remote BOP Closing Unit
- Sign and Condition Flags

EXHIBIT "D"
RIG LAY OUT PLAT

POGO PRODUCING COMPANY
PATTON "17" FEDERAL # 8
UNIT "I" SECTION 17
T24S-R31E EDDY CO. NM

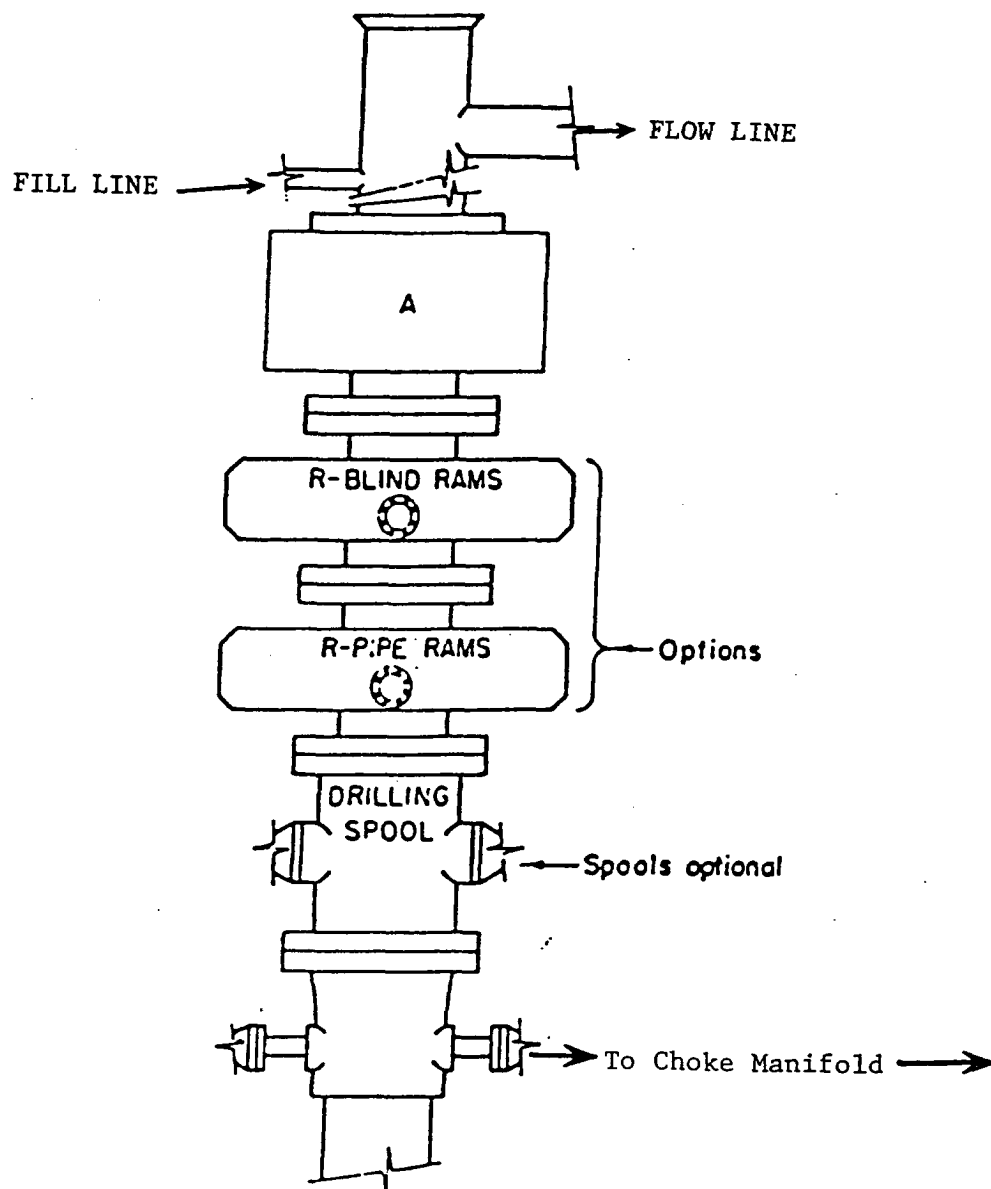

ARRANGEMENT SRRA

900 Series
3000 PSI WP

EXHIBIT "E"
SKETCH OF B.O.P. TO BE USED ON

POGO PRODUCING COMPANY
PATTON "17" FEDERAL # 8
UNIT "I" SECTION 17

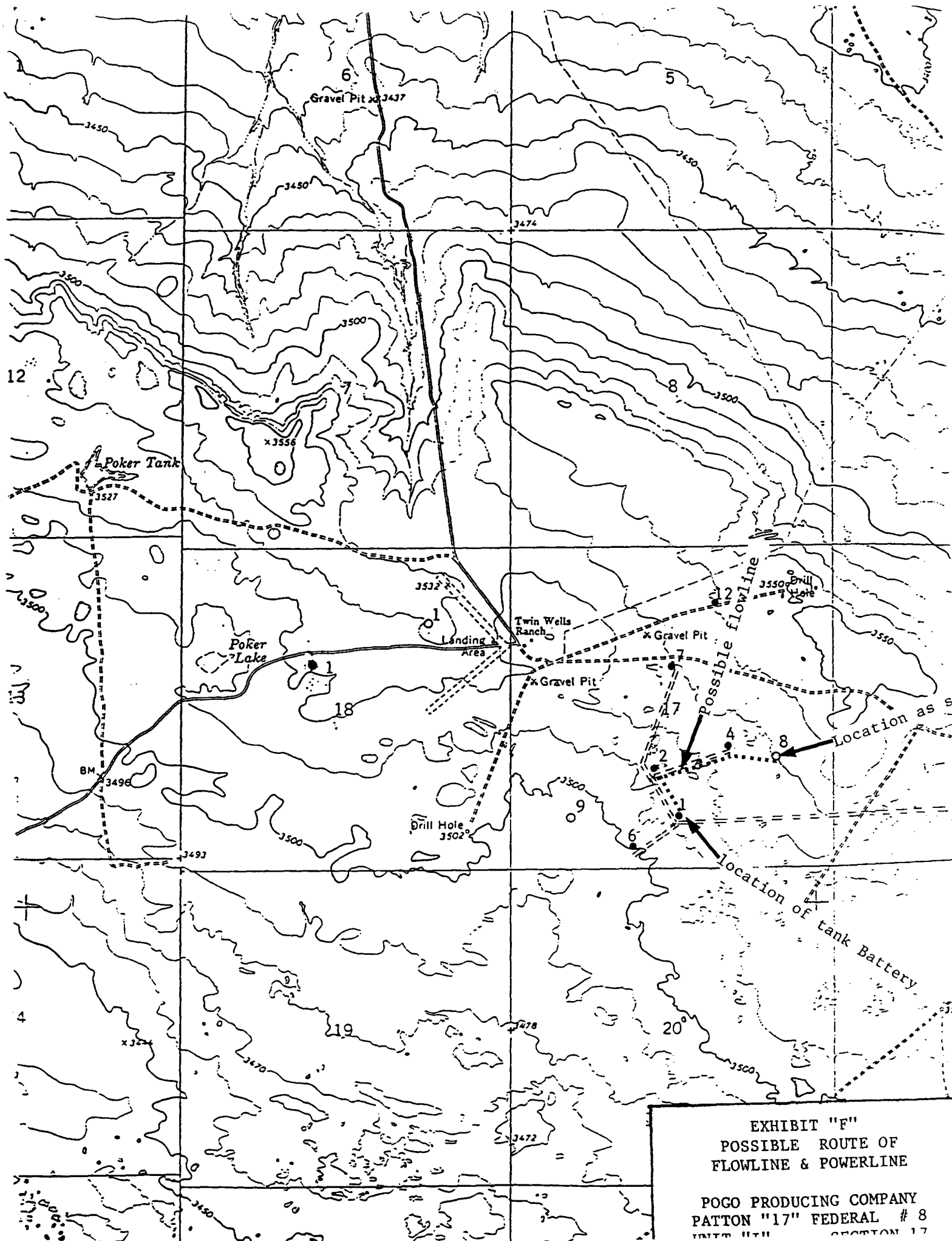

EXHIBIT "F"
POSSIBLE ROUTE OF
FLOWLINE & POWERLINE

POGO PRODUCING COMPANY
PATTON "17" FEDERAL # 8
UNIT "H" SECTION 17