

Submit 3 Copies To Appropriate District Office
District I
1625 N. French Dr , Hobbs, NM 88240
District II
1301 W Grand Ave , Artesia, NM 88210
District III
1000 Rio Brazos Rd , Aztec, NM 87410
District IV
1220 S St Francis Dr., Santa Fe, NM 87505

State of New Mexico
Energy, Minerals and Natural Resources

Form C-103
May 27, 2004

OIL CONSERVATION DIVISION
1220 South St. Francis Dr.
Santa Fe, NM 87505

WELL API NO.	30-015-25237
5. Indicate Type of Lease STATE <input checked="" type="checkbox"/> FEE <input type="checkbox"/>	
6. State Oil & Gas Lease No.	
7. Lease Name or Unit Agreement Name Fort 18 Com	
8. Well Number	1
9. OGRID Number	147179
10. Pool name or Wildcat Malaga; Delaware (Oil)	

SUNDRY NOTICES AND REPORTS ON WELLS
(DO NOT USE THIS FORM FOR PROPOSALS TO DRILL OR TO DEEPEN OR PLUG BACK TO A DIFFERENT RESERVOIR USE "APPLICATION FOR PERMIT" (FORM C-101) FOR SUCH PROPOSALS)

1. Type of Well: Oil Well ☒ Gas Well ☐ Other

2. Name of Operator
Chesapeake Operating Inc.

3. Address of Operator 2010 Rankin Hwy
Midland, TX 79701

4. Well Location
Unit Letter E : 1980 feet from the 1980 line and North feet from the 895 line
Section West Township 18 Range 24S NMPM29E County Eddy

11. Elevation (Show whether DR, RKB, RT, GR, etc.)
2599.8 GR

Pit or Below-grade Tank Application ☐ or Closure ☐

Pit type Depth to Groundwater Distance from nearest fresh water well Distance from nearest surface water

Pit Liner Thickness: mil Below-Grade Tank: Volume bbls; Construction Material

12. Check Appropriate Box to Indicate Nature of Notice, Report or Other Data

NOTICE OF INTENTION TO:

PERFORM REMEDIAL WORK ☐ PLUG AND ABANDON ☐
TEMPORARILY ABANDON ☐ CHANGE PLANS ☐
PULL OR ALTER CASING ☐ MULTIPLE COMPL ☐

OTHER: ☐

SUBSEQUENT REPORT OF:

REMEDIAL WORK ☐ ALTERING CASING ☐
COMMENCE DRILLING OPNS. ☐ P AND A ☐
CASING/CEMENT JOB ☐

OTHER: Temporarily abandon ☒

13. Describe proposed or completed operations. (Clearly state all pertinent details, and give pertinent dates, including estimated date of starting any proposed work). SEE RULE 1103. For Multiple Completions: Attach wellbore diagram of proposed completion or recompletion.

7/24/07. CIBP @ 6000 w/35' of cement. 580 psi for 30 mins-OK. Well is TA.

Temporary Abandoned Status Approved
Until 7-24-12

I hereby certify that the information above is true and complete to the best of my knowledge and belief. I further certify that any pit or below-grade tank has been/will be constructed or closed according to NMOCD guidelines ☐, a general permit ☐ or an (attached) alternative OCD-approved plan ☒.

SIGNATURE Shay Stricklin TITLE Regulatory Tech. DATE 08/07/2007

Type or print name Shay Stricklin E-mail address: sstricklin@chkenergy.com Telephone No. (432)687-2992

For State Use Only

APPROVED BY: Gerry Guye TITLE Compliance Officer DATE AUG 24 2007

Conditions of Approval (if any)

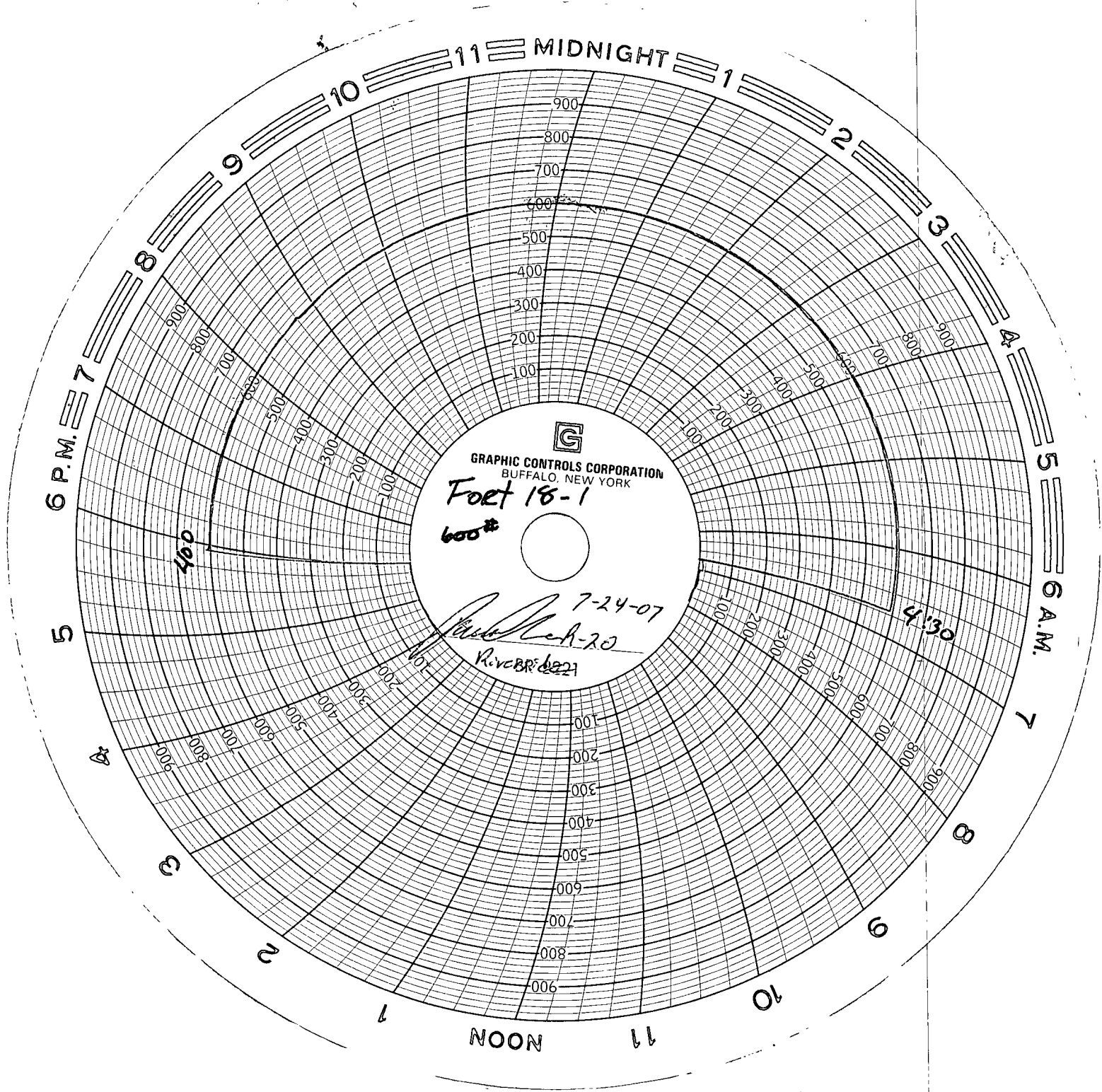

GRAPHIC CONTROLS CORPORATION
BUFFALO, NEW YORK

Fort 18-1

600#

7-24-07

Richard A. 20

Revised 12-21