

OCD-ARTESIA

Form 3160-5
(April 2004)UNITED STATES
DEPARTMENT OF THE INTERIOR
BUREAU OF LAND MANAGEMENTFORM APPROVED
OMB No. 1004-0137
Expires March 31, 2007

SUNDRY NOTICES AND REPORTS ON WELLS

*Do not use this form for proposals to drill or to re-enter an abandoned well. Use Form 3160-3 (APD) for such proposals.***SUBMIT IN TRIPLICATE- Other instructions on reverse side.**1 Type of Well
☒ Oil Well ☐ ☐ Gas Well ☐ Other

AUG 23 2007

2 Name of Operator
BEPCO, L. P.

OCD-ARTESIA

3a Address
P. O. Box 2760 Midland, TX 797023b Phone No (include area code)
432-683-2277

4. Location of Well (Footage, Sec, T, R, M, or Survey Description)

NENE, UL A, 781' FNL, 330' FEL, Sec 17, T21S, R29E
Lat N32.484556, Lon W103.999194

5 Lease Serial No

NMNM 02918

6 If Indian, Allottee or Tribe Name

7 If Unit or CA/Agreement, Name and/or No

NMNM 71016X

8 Well Name and No.

Golden Lane 17 Federal #2Y

9 API Well No

30-015- 35712

10 Field and Pool, or Exploratory Area

Golden Lane (Delaware), S

11 County or Parish, State

Eddy County, NM

12. CHECK APPROPRIATE BOX(ES) TO INDICATE NATURE OF NOTICE, REPORT, OR OTHER DATA

TYPE OF SUBMISSION	TYPE OF ACTION			
<input checked="" type="checkbox"/> Notice of Intent	<input type="checkbox"/> Acidize	<input type="checkbox"/> Deepen	<input type="checkbox"/> Production (Start/Resume)	<input type="checkbox"/> Water Shut-Off
<input type="checkbox"/> Subsequent Report	<input type="checkbox"/> Alter Casing	<input type="checkbox"/> Fracture Treat	<input type="checkbox"/> Reclamation	<input type="checkbox"/> Well Integrity
<input type="checkbox"/> Final Abandonment Notice	<input type="checkbox"/> Casing Repair	<input type="checkbox"/> New Construction	<input type="checkbox"/> Recomplete	<input checked="" type="checkbox"/> Other Location move
	<input type="checkbox"/> Change Plans	<input type="checkbox"/> Plug and Abandon	<input type="checkbox"/> Temporarily Abandon	
	<input type="checkbox"/> Convert to Injection	<input type="checkbox"/> Plug Back	<input type="checkbox"/> Water Disposal	

- 13 Describe Proposed or Completed Operation (clearly state all pertinent details, including estimated starting date of any proposed work and approximate duration thereof. If the proposal is to deepen directionally or recompleat horizontally, give subsurface locations and measured and true vertical depths of all pertinent markers and zones. Attach the Bond under which the work will be performed or provide the Bond No. on file with BLM/BIA. Required subsequent reports shall be filed within 30 days following completion of the involved operations. If the operation results in a multiple completion or recompleat in a new interval, a Form 3160-4 shall be filed once testing has been completed. Final Abandonment Notices shall be filed only after all requirements, including reclamation, have been completed, and the operator has determined that the site is ready for final inspection.)

On sundry dated 7/16/07 BEPCO, L.P. received permission to skid the rig +/- 25' south and drill a replacement well which would be named Golden Land 17 Federal #2Y. The actual surveyed location move was 31' south of the original wellbore; thus our revised location is 781' FNL & 330' FEL instead of 775'. Sundry dated 7/16/07 the location was 775' FNL & 330' FEL the actual location is 781' FNL & 330' FEL of Section 17, T21S, R29E.

- 14 I hereby certify that the foregoing is true and correct
Name (Printed/Typed)

Annette Childers

Title Administrative Assistant

Signature

Annette Childers

Date

2-23-2007

THIS SPACE FOR FEDERAL OR STATE OFFICE USE

Approved by

/s/ James Stovall

FIELD MANAGER

Date

AUG 18 2007

Conditions of approval, if any, are attached. Approval of this notice does not warrant or certify that the applicant holds legal or equitable title to those rights in the subject lease which would entitle the applicant to conduct operations thereon.

Office

BLM-CARLSBAD FIELD OFFICE

Title 18 USC Section 1001 and Title 43 USC Section 1212, make it a crime for any person knowingly and willfully to make to any department or agency of the United States any false, fictitious or fraudulent statements or representations as to any matter within its jurisdiction.

(Instructions on page 2)

DISTRICT I
1625 N. French Dr., Hobbs, NM 88240

DISTRICT II
1301 W. Grand Avenue, Artesia, NM 88210

DISTRICT III
1000 Rio Brazos Rd., Aztec, NM 87410

DISTRICT IV
1220 St. Francis Dr., Santa Fe, NM 87505

State of New Mexico
Energy, Minerals and Natural Resources Department

Form C-102
Revised October 12, 2005

Submit to Appropriate District Office
State Lease - 4 Copies
Fee Lease - 3 Copies

OIL CONSERVATION DIVISION
1220 South St. Francis Dr.
Santa Fe, New Mexico 87505

☐ AMENDED REPORT

WELL LOCATION AND ACREAGE DEDICATION PLAT

API Number	Pool Code	Pool Name
	28340	Golden Lane (Delaware) South
Property Code	Property Name	Well Number
	GOLDEN LANE "17" FEDERAL	2Y
OGRID No.	Operator Name	Elevation
001801	BEPCO, L.P.	3347'

Surface Location

UL or lot No.	Section	Township	Range	Lot Idn	Feet from the	North/South line	Feet from the	East/West line	County
A	17	21 S	29 E		781	NORTH	330	EAST	EDDY

Bottom Hole Location If Different From Surface

UL or lot No.	Section	Township	Range	Lot Idn	Feet from the	North/South line	Feet from the	East/West line	County
Dedicated Acres	Joint or Infill	Consolidation Code	Order No.						
40	N								

NO ALLOWABLE WILL BE ASSIGNED TO THIS COMPLETION UNTIL ALL INTERESTS HAVE BEEN CONSOLIDATED
OR A NON-STANDARD UNIT HAS BEEN APPROVED BY THE DIVISION

		<p>OPERATOR CERTIFICATION</p> <p>I hereby certify that the information contained herein is true and complete to the best of my knowledge and belief, and that this organization either owns a working interest or unleased mineral interest in the land including the proposed bottom hole location pursuant to a contract with an owner of such a mineral or working interest, or to a voluntary pooling agreement or a compulsory pooling order heretofore entered by the division.</p> <p><i>Annette Childers</i> Signature (for GEG) Date</p> <p>Gary G. Gerhard Printed Name</p>
		<p>SURVEYOR CERTIFICATION</p> <p>I hereby certify that the well location shown on this plat was plotted from field notes of actual surveys made by me or under my supervision, and that the same is true and correct to the best of my belief.</p> <p>APRIL 02, 2007</p> <p>Date Surveyed</p> <p><i>Gary L. Jones</i> Signature & Seal Professional Surveyor</p> <p>Certificate No. Gary L. Jones 7977</p> <p>BASIN SURVEYS</p>

**SECTION 17, TOWNSHIP 21 SOUTH, RANGE 29 EAST, N.M.P.M.,
EDDY COUNTY, NEW MEXICO.**

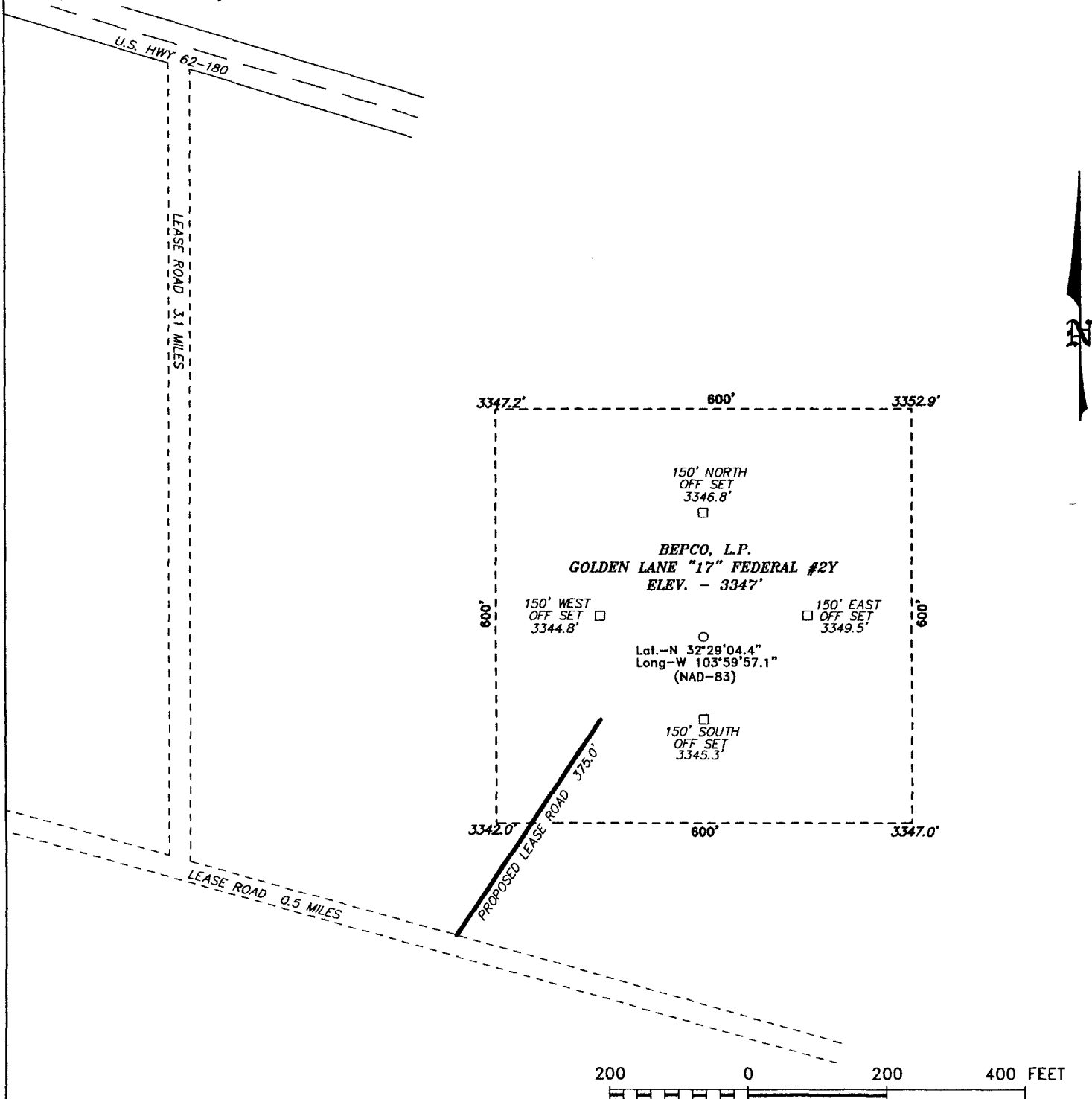

DIRECTIONS TO LOCATION:

FROM MILE MARKER 51.7 ON U.S. HWY 62-180, TURN SOUTH ON LEASE ROAD AND FOLLOW FOR 3.1 MILES TO LEASE ROAD, TURN LEFT AND FOLLOW LEASE ROAD GOING SOUTHEAST FOR 0.5 MILES TO PROPOSED LEASE ROAD.

BASIN SURVEYS P.O. BOX 1786-HOBBS, NEW MEXICO

W.O. Number: 17911 Drawn By: J. SMALL

Date: 04-03-2007 Disk: 17911W JMS

BEPCO, L.P.

REF: GOLDEN LANE "17" FEDERAL #2Y / WELL PAD AND TOPO

THE GOLDEN LANE "17" FEDERAL #2Y LOCATED 781'

FROM THE NORTH LINE AND 330' FROM THE EAST LINE OF
SECTION 17, TOWNSHIP 21 SOUTH, RANGE 29 EAST,

N.M.P.M., EDDY COUNTY, NEW MEXICO.

Survey Date: 04-02-2007 Sheet 1 of 1 Sheets

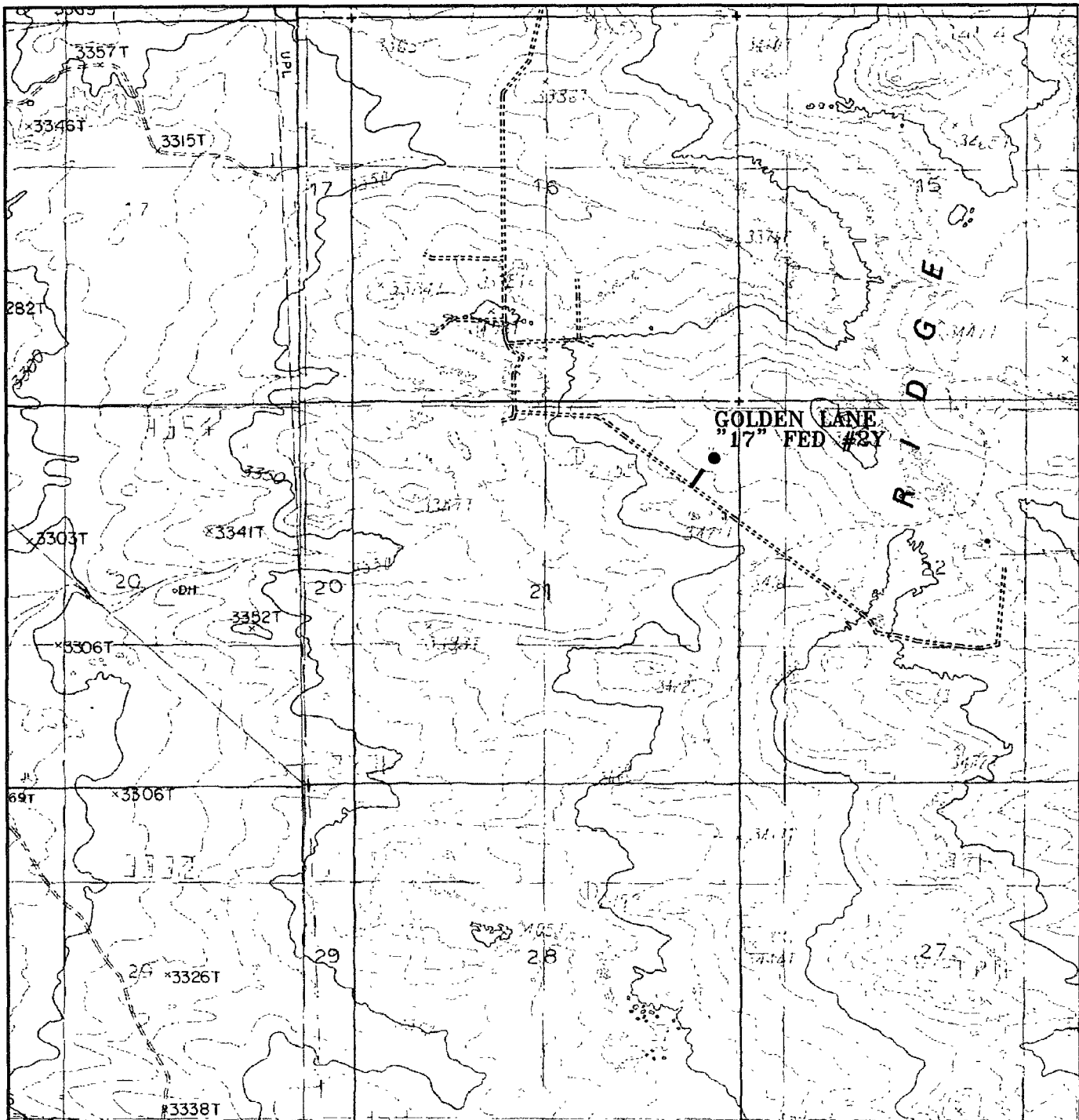

GOLDEN LANE "17" FEDERAL #2Y

781' FNL and 330' FEL

Section 17, Township 21 South, Range 29 East,
N.M.P.M., Eddy County, New Mexico.



P.O. Box 1786
1120 N. West County Rd.
Hobbs, New Mexico 88241
(505) 393-7316 - Office
(505) 392-3074 - Fax
basinsurveys.com

W O. Number: JMS 17911T

Survey Date: 04-02-2007

Scale: 1" = 2000'

Date: 04-03-2007

BEPCO, L.P.

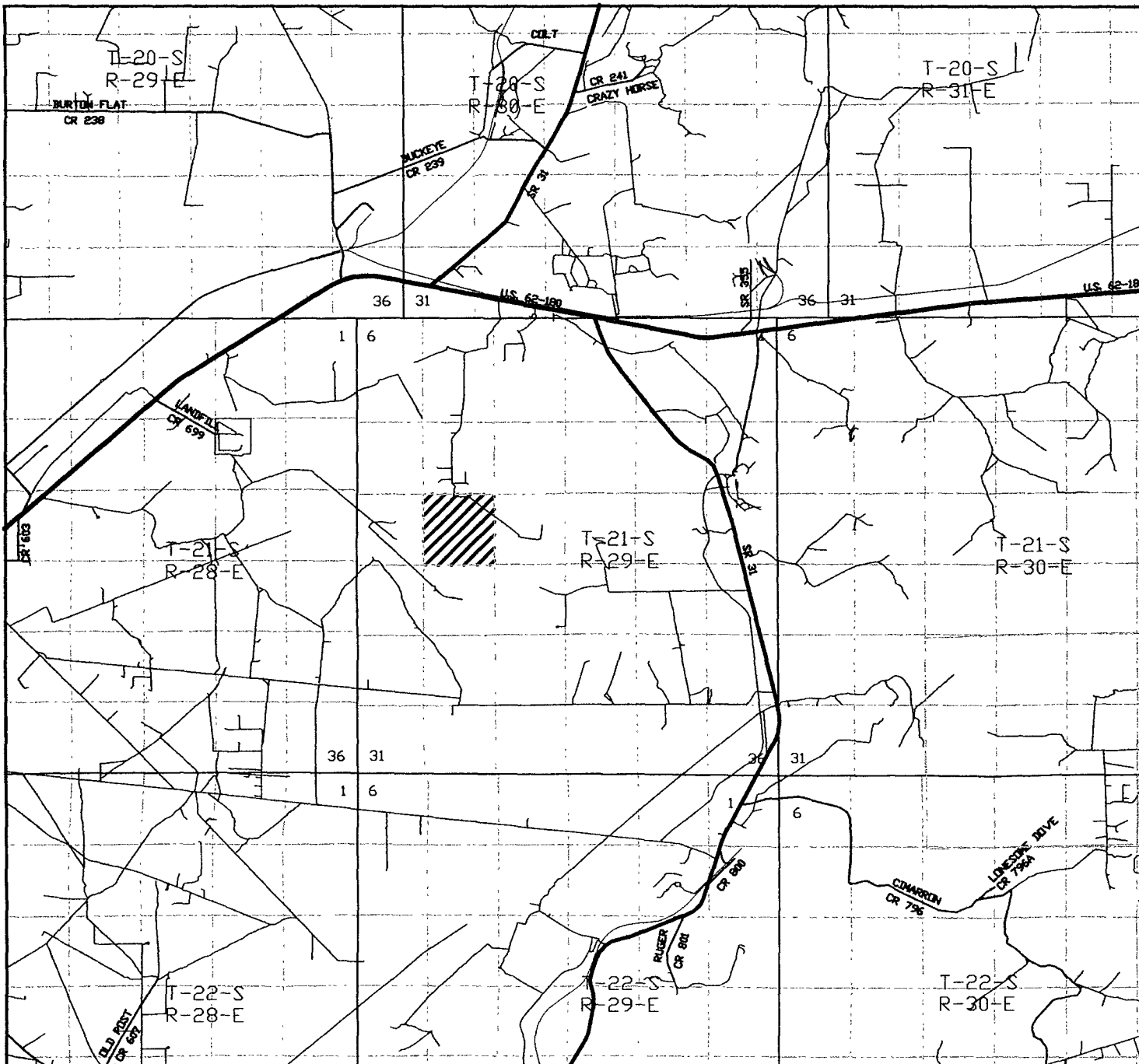

GOLDEN LANE "17" FEDERAL #2Y
 781' FNL and 330' FEL
 Section 17, Township 21 South, Range 29 East,
 N.M.P.M., Eddy County, New Mexico.

basin
surveys
 focused on excellence
 in the oilfield

P.O. Box 1786
 1120 N. West County Rd.
 Hobbs, New Mexico 88241
 (505) 393-7316 - Office
 (505) 392-3074 - Fax
 basinsurveys.com

W.O. Number: JMS 17911TR

Survey Date: 04-02-2007

Scale: 1" = 2 MILES

Date: 04-03-2007

BEPCO, L.P.