

District I
1625 N French Dr , Hobbs, NM 88240
District II
1301 W Grand Avenue, Artesia, NM 88210
District III
1000 Rio Brazos Road, Aztec, NM 87410
District IV
1220 S St Francis Dr , Santa Fe, NM 87505

State of New Mexico
Energy Minerals and Natural Resources

Form C-144
June 1, 2004

Oil Conservation Division
1220 South St. Francis Dr.
Santa Fe, NM 87505

For drilling and production facilities, submit to
appropriate NMOCD District Office.
For downstream facilities, submit to Santa Fe
office

Pit or Below-Grade Tank Registration or Closure

Is pit or below-grade tank covered by a "general plan"? Yes ☐ No ☒
Type of action Registration of a pit or below-grade tank ☒ Closure of a pit or below-grade tank ☐

Operator Yates Petroleum Corporation Telephone 505-748-4500 e-mail address mikes@ypcnm.com
Address 105 South 4th Street, Artesia, NM 88210
Facility or well name Scout 'EH' Federal Com #2 API # 30-015-21560 U/L or Qtr/Qtr I Sec 27 T 18S R 25E
County Eddy Latitude 32 71707 Longitude 104 46558 NAD 1927 ☒ 1983 ☐
Surface Owner Federal ☐ State ☐ Private ☒ Indian ☐

AUG 13 2007
OCD ARTESIA

Pit Type Drilling <input checked="" type="checkbox"/> Production <input type="checkbox"/> Disposal <input type="checkbox"/> Work over <input type="checkbox"/> Emergency <input type="checkbox"/> Lined <input type="checkbox"/> Unlined <input type="checkbox"/> Liner type Synthetic <input type="checkbox"/> Thickness <u> </u> mil Clay <input type="checkbox"/> Pit Volume <u> </u> bbl	Below-grade tank Volume <u>250</u> bbl Type of fluid <u>Produced Water</u> Construction material <u>Fiberglass</u> Double-walled, with leak detection? Yes <input type="checkbox"/> If not, explain why not <u> </u>
Depth to ground water (vertical distance from bottom of pit to seasonal high water elevation of ground water)	Less than 50 feet (20 points) 50 feet or more, but less than 100 feet (10 points) 100 feet or more (0 points) XXXX
Wellhead protection area (Less than 200 feet from a private domestic water source, or less than 1000 feet from all other water sources)	Yes (20 points) No (0 points) XXXX
Distance to surface water (horizontal distance to all wetlands, playas, irrigation canals, ditches, and perennial and ephemeral watercourses)	Less than 200 feet (20 points) 200 feet or more, but less than 1000 feet (10 points) 1000 feet or more (0 points) XXXX
Ranking Score (Total Points)	
0 POINTS	

If this is a pit closure: (1) Attach a diagram of the facility showing the pit's relationship to other equipment and tanks (2) Indicate disposal location (check the onsite box if you are burying in place) onsite ☐ offsite ☐ If offsite, name of facility NA (3) Attach a general description of remedial action taken including remediation start date and end date
(4) Groundwater encountered No ☐ Yes ☐ If yes, show depth below ground surface ft and attach sample results
(5) Attach soil sample results and a diagram of sample locations and excavations

REGISTRATION OF BELOW GRADE TANK

I hereby certify that the information above is true and complete to the best of my knowledge and belief I further certify that the above-described pit or below-grade tank has been/will be constructed or closed according to NMOCD guidelines ☐, a general permit ☒, or an (attached) alternative OCD-approved plan ☐.

Date 08/10/2007

Printed Name/Title Mike Stubblefield / Environmental Regulatory Agent

Signature Mike Stubblefield

Your certification and NMOCD approval of this application/closure does not relieve the operator of liability should the contents of the pit or tank contaminate ground water or otherwise endanger public health or the environment Nor does it relieve the operator of its responsibility for compliance with any other federal, state, or local laws and/or regulations

Approval

Accepted for record
NMOCD

Printed Name/Title

Signature

Date

AUG 17 2007

New Mexico Office of the State Engineer
POD Reports and Downloads

SCOUT 'EH' FEDERAL COM 2
 30-015-21560

Township: Range: Sections:

NAD27 X: Y: Zone: ☐ Search Radius:

County: ☐ Basin: ☐ Number: Suffix:

Owner Name: (First) (Last) ☐ Non-Domestic ☐ Domestic ☒ All

AVERAGE DEPTH OF WATER REPORT 08/10/2007

Bsn	Tws	Rng	Sec	Zone	X	Y	Wells	(Depth Water in Feet)		
								Min	Max	Avg
RA	18S	25E	01				3	170	187	176
RA	18S	25E	02				1	175	175	175
RA	18S	25E	03				4	140	185	173
RA	18S	25E	04				2	155	155	155
RA	18S	25E	10				1	168	168	168
RA	18S	25E	12				1	200	200	200
RA	18S	25E	18				1	230	230	230
RA	18S	25E	21				2	150	220	185
RA	18S	25E	24				1	158	158	158
RA	18S	25E	26				1	200	200	200 ✓
RA	18S	25E	32				1	300	300	300
RA	18S	25E	36				1	270	270	270

Record Count: 19

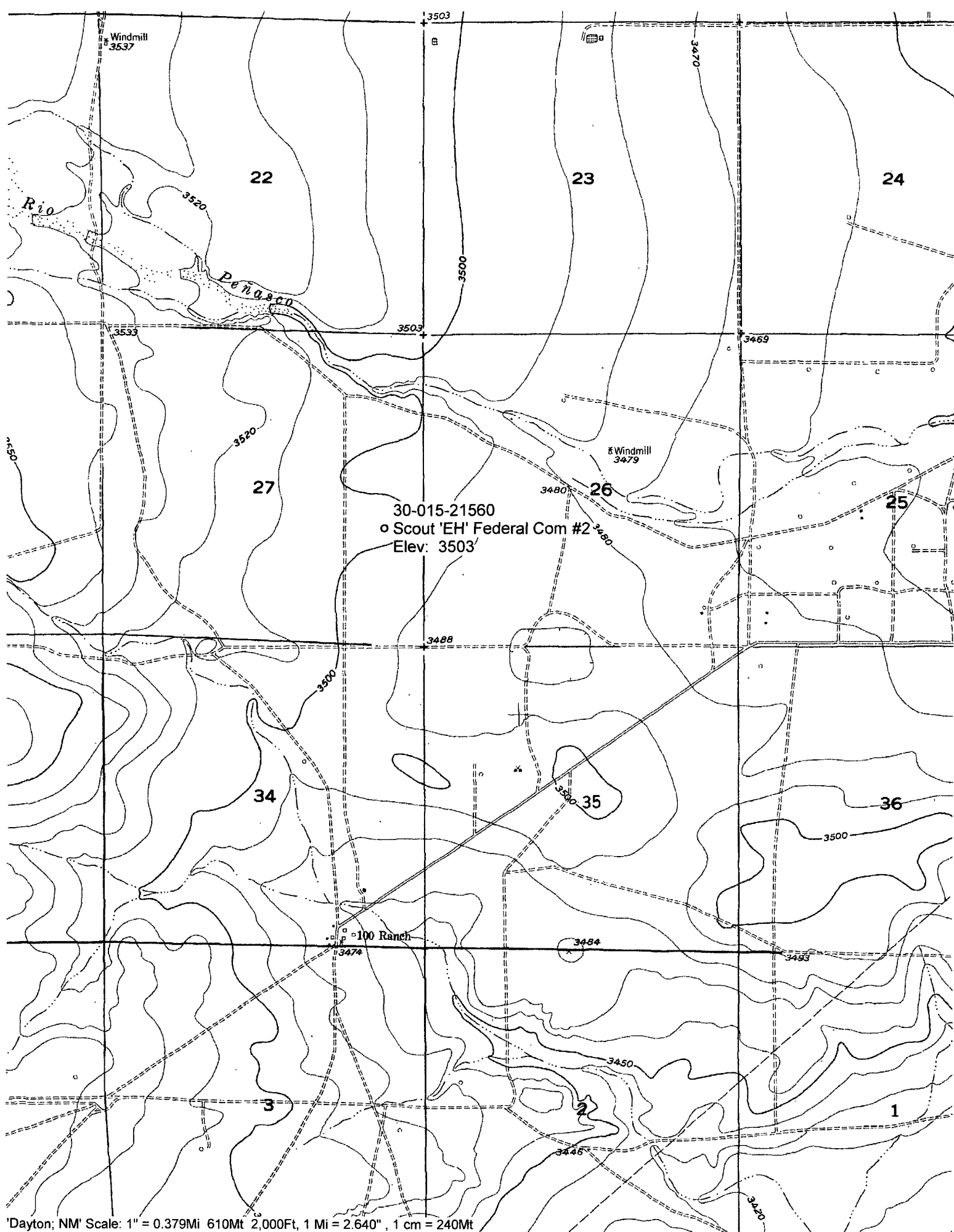

'Dayton, NM' Scale: 1" = 0.379Mi 610Mt 2,000Ft, 1 Mi = 2.640" , 1 cm = 240Mt