

Submit 3 Copies To Appropriate District
Office
District I
1625 N French Dr., Hobbs, NM 88240
District II
1301 W Grand Ave., Artesia, NM 88210
District III
1000 Rio Brazos Rd., Aztec, NM 87410
District IV
1220 S St Francis Dr., Santa Fe, NM
87505

State of New Mexico
Energy, Minerals and Natural Resources

Form C-103
May 27, 2004

OIL CONSERVATION DIVISION
1220 South St. Francis Dr.
Santa Fe, NM 87505

WELL-API NO. 30-015-30138
5. Indicate Type of Lease STATE <input checked="" type="checkbox"/> FEE <input type="checkbox"/>
6. State Oil & Gas Lease No.
7. Lease Name or Unit Agreement Name Washington 33 State
8. Well Number 6
9. OGRID Number 00778
10. Pool name or Wildcat Artesia, Queen Grayburg San Andres

SUNDRY NOTICES AND REPORTS ON WELLS
(DO NOT USE THIS FORM FOR PROPOSALS TO DRILL OR TO DEEPEN OR PLUG BACK TO A
DIFFERENT RESERVOIR USE "APPLICATION FOR PERMIT" (FORM C-101) FOR SUCH
PROPOSALS)

1. Type of Well: Oil Well ☒ Gas Well ☐ Other

2. Name of Operator
BP America Production Company

3. Address of Operator
P. O. Box 1610 Midland, TX 79701

4. Well Location
Unit Letter C : 790 feet from the North line and 1650 feet from the West line
Section 33 Township 17S Range 28E NMPM County Eddy

11. Elevation (Show whether DR, RKB, RT, GR, etc.)
3667' GR

Pit or Below-grade Tank Application ☐ or Closure ☐

Pit type Depth to Groundwater Distance from nearest fresh water well Distance from nearest surface water

Pit Liner Thickness: mil Below-Grade Tank: Volume bbls; Construction Material

12. Check Appropriate Box to Indicate Nature of Notice, Report or Other Data

NOTICE OF INTENTION TO:

PERFORM REMEDIAL WORK ☐ PLUG AND ABANDON ☐
TEMPORARILY ABANDON ☐ CHANGE PLANS ☐
PULL OR ALTER CASING ☐ MULTIPLE COMPL ☐

SUBSEQUENT REPORT OF:

REMEDIAL WORK ☐ ALTERING CASING ☐
COMMENCE DRILLING OPNS. ☐ P AND A ☐
CASING/CEMENT JOB ☐

OTHER: Add Queen Grayburg San Andres perfs & stimulate ☒

OTHER: ☐

13. Describe proposed or completed operations. (Clearly state all pertinent details, and give pertinent dates, including estimated date of starting any proposed work). SEE RULE 1103. For Multiple Completions: Attach wellbore diagram of proposed completion or recompletion.

Existing San Andres perfs: 2295-2826' (55 holes) See attached wellbore schematic. Expected start date 9/15/07.

MIRU PU. Pull rods, pump and tubing.

RU WL. Perforate 1380-1386', 1399-1405', 1457-1463', 1474-1480', 1723-1729', 1920-1926', 1940-1946', 2022-2028'.

TIH with straddle packer, breakdown each new zone with 5 bbl 10% acetic acid. POH.

TIH with RBP and packer on 3 1/2" work string. Set RBP at 2100' +/-, packer at 1180' +/- . Frac all new zones together with 65,000 gal / 124,000# sd. TOH with WS and packer.

TIH with retrieving head. POH with RBP.

Run tubing, pump and rods.

I hereby certify that the information above is true and complete to the best of my knowledge and belief. I further certify that any pit or below-grade tank has been/will be constructed or closed according to NMOCD guidelines ☐, a general permit ☐ or an (attached) alternative OCD-approved plan ☐.

SIGNATURE W. C. Heard TITLE agent for BP America Production Company DATE 8/23/2007

Type or print name: W. C. Heard E-mail address: bill.heard@bp.com Telephone No. 432-688-5257

For State Use Only

APPROVED BY: TITLE DATE 9/13/07

Conditions of Approval (if any):

Accepted for record - NMOCD

Washington 33 State #6
Artesia Field

API No. 30-015-30138

790' FNL & 1650' FWL
Sec 33 - T17S - R28E
Eddy County, New Mexico

Proposed Install

Event
Date

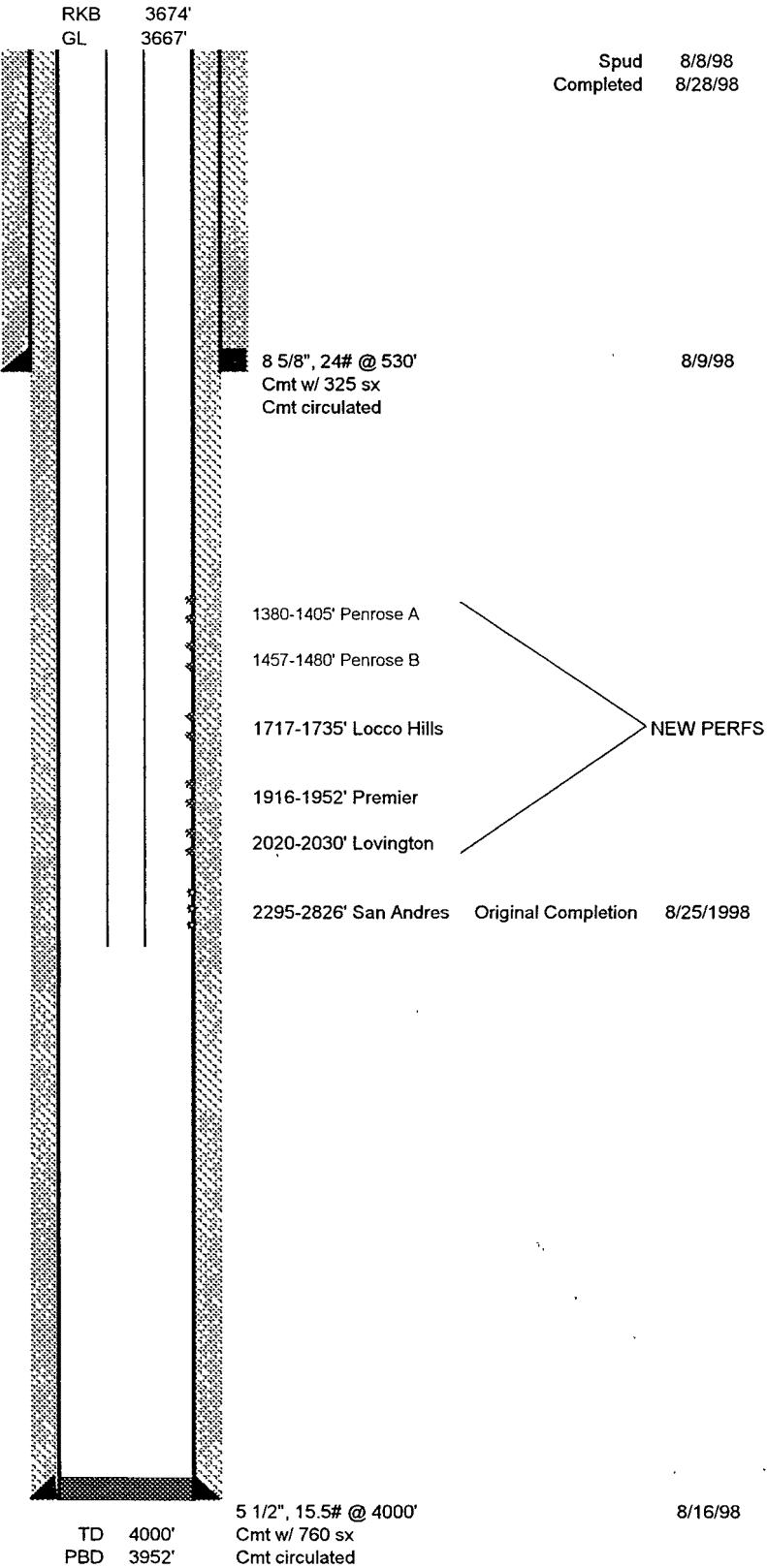

Spud 8/8/98
Completed 8/28/98

8/9/98