

600 East Las Colinas Blvd.
Suite 1100
Irving, TX 75039
972-401-3111 (phone)
469-420-2710 (fax)

Gruy Petroleum Management Co

October 17, 2003

Bureau of Land Management
620 East Greene Street
Carlsbad, New Mexico 88220
Attn: Ms. Linda Denniston

RE: Allied "B" Federal Com No. 1
Sec. 22-24S-26E
1750' FSL & 1650' FWL
Eddy Co., NM



Dear Ms. Denniston,

30-015-20864

Please find enclosed (1) one original and (5) five copies of the survey plat and exhibits "B" and "C" for the Allied "B" Federal Com No. 1. We're sending it now because in the application to drill package we originally sent, the plat we included was not an original.

Please note that the spacing unit for the subject well is operated by Wadi Petroleum, Inc. We have an agreement with Wadi to drill this well for them, and upon completion as a White City; Penn (Gas) producer, we will turn operations over to Wadi. In addition, if the well is successfully completed as a White City; Penn producer, its name will be changed to Federal 22 Com No. 3.

If you should have any questions or need further information, please feel free to contact Zeno Farris at 972-443-6489.

Sincerely,

Natalie Krueger
Production Assistant

Enclosures

Cc: New Mexico Oil Conservation Division
1301 W. Grand Ave.
Artesia, NM 88210

Wadi Petroleum, Inc.
14405 Watkins Rd., Suite 400
Houston, TX 77014
Attn: Kevin Dice

.....
nkrueger@magnumhunter.com

DISTRICT I
P.O. Box 1980, Hobbs, NM 88241-1980

DISTRICT II
P.O. Drawer DD, Artesia, NM 88211-0719

DISTRICT III
1000 Rio Brazos Rd., Artesia, NM 87410

DISTRICT IV
P.O. BOX 2088, SANTA FE, N.M. 87504-2088

State of New Mexico
Energy, Minerals and Natural Resources Department

OIL CONSERVATION DIVISION
P.O. Box 2088
Santa Fe, New Mexico 87504-2088

Form C-102
Revised February 10, 1994
Submit to Appropriate District Office
State Lease - 4 Copies
Fee Lease - 3 Copies

WELL LOCATION AND ACREAGE DEDICATION PLAT

☐ AMENDED REPORT

API Number	Pool Code	Pool Name
		White City; Penn
Property Code	Property Name	Well Number
	ALLIED B FEDERAL	1
OGRID No.	Operator Name	Elevation
162683	GRUY PETROLEUM MANAGEMENT CO.	3312'

Surface Location

UL or lot No.	Section	Township	Range	Lot Idn	Feet from the	North/South line	Feet from the	East/West line	County
K	22	24-S	26-E		1750'	SOUTH	1650'	WEST	EDDY

Bottom Hole Location If Different From Surface

UL or lot No.	Section	Township	Range	Lot Idn	Feet from the	North/South line	Feet from the	East/West line	County
Dedicated Acres	Joint or Infill	Consolidation Code	Order No.						
640	Y	C							

NO ALLOWABLE WILL BE ASSIGNED TO THIS COMPLETION UNTIL ALL INTERESTS HAVE BEEN CONSOLIDATED
OR A NON-STANDARD UNIT HAS BEEN APPROVED BY THE DIVISION

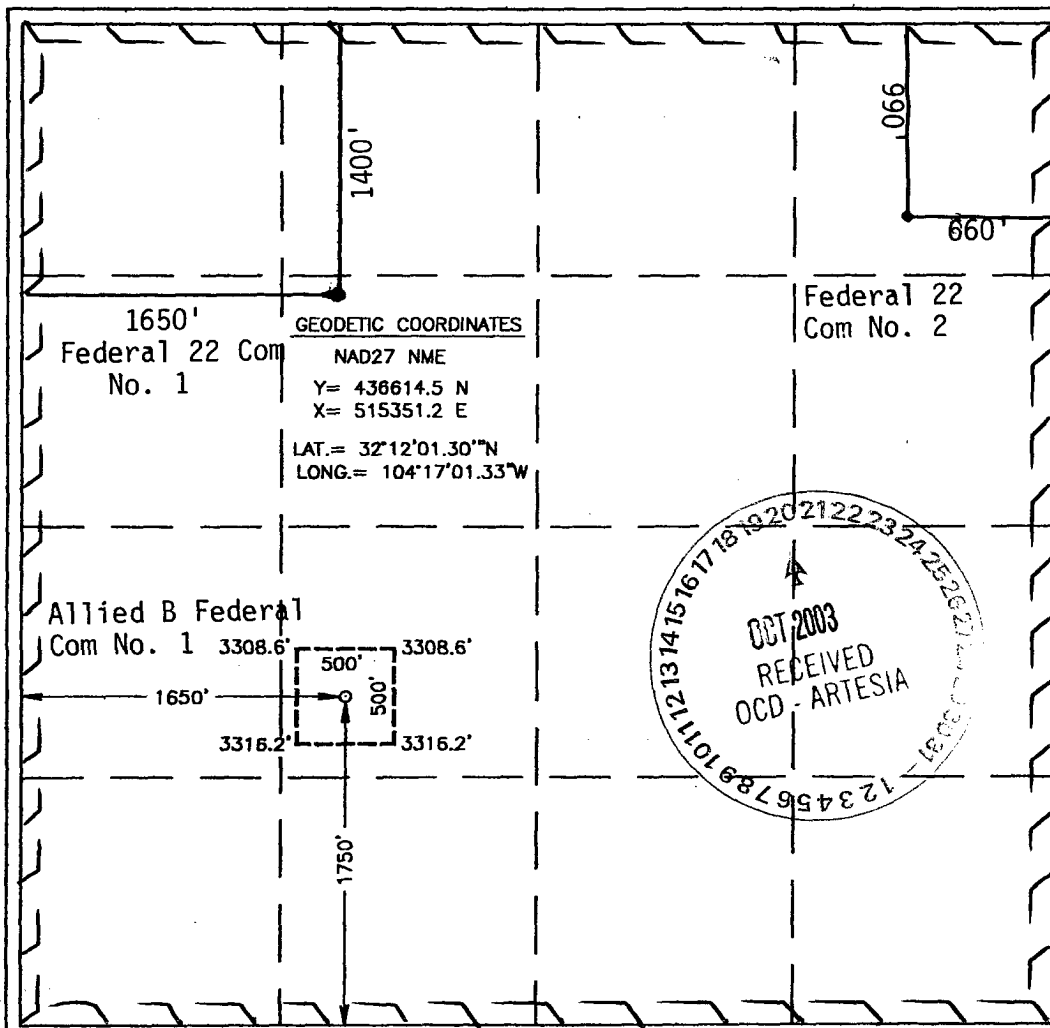
 <p>1400'</p> <p>660'</p> <p>1650'</p> <p>Federal 22 Com No. 1</p> <p>GEODETIC COORDINATES</p> <p>NAD27 NME</p> <p>Y= 436614.5 N</p> <p>X= 515351.2 E</p> <p>LAT.= 32°12'01.30"N</p> <p>LONG.= 104°17'01.33"W</p> <p>3308.6'</p> <p>3308.6'</p> <p>500'</p> <p>500'</p> <p>1650'</p> <p>3316.2'</p> <p>3316.2'</p> <p>1750'</p> <p>OCT 2003 RECEIVED OCD - ARTESIA</p>	<p>OPERATOR CERTIFICATION</p> <p>I hereby certify that the information contained herein is true and complete to the best of my knowledge and belief.</p> <p><i>Zeno Farris</i></p> <p>Signature</p> <p>Zeno Farris</p> <p>Printed Name</p> <p>Manager Operations Admin</p> <p>Title</p> <p>October 17, 2003</p> <p>Date</p> <p>SURVEYOR CERTIFICATION</p> <p>I hereby certify that the well location shown on this plat was plotted from field notes of actual surveys made by me or under my supervision and that the same is true and correct to the best of my belief.</p> <p>July 31, 2003</p> <p>Date Surveyed</p> <p>Signature & Seal of Professional Surveyor</p> <p>AWB</p> <p>NEW MEXICO</p> <p>03.11.0829</p> <p>08/4/03</p> <p>Certified No. DONALD J. EDSON 3239</p> <p>PROFESSIONAL SURVEYOR 12841</p>
--	---

LOCATION VERIFICATION MAP

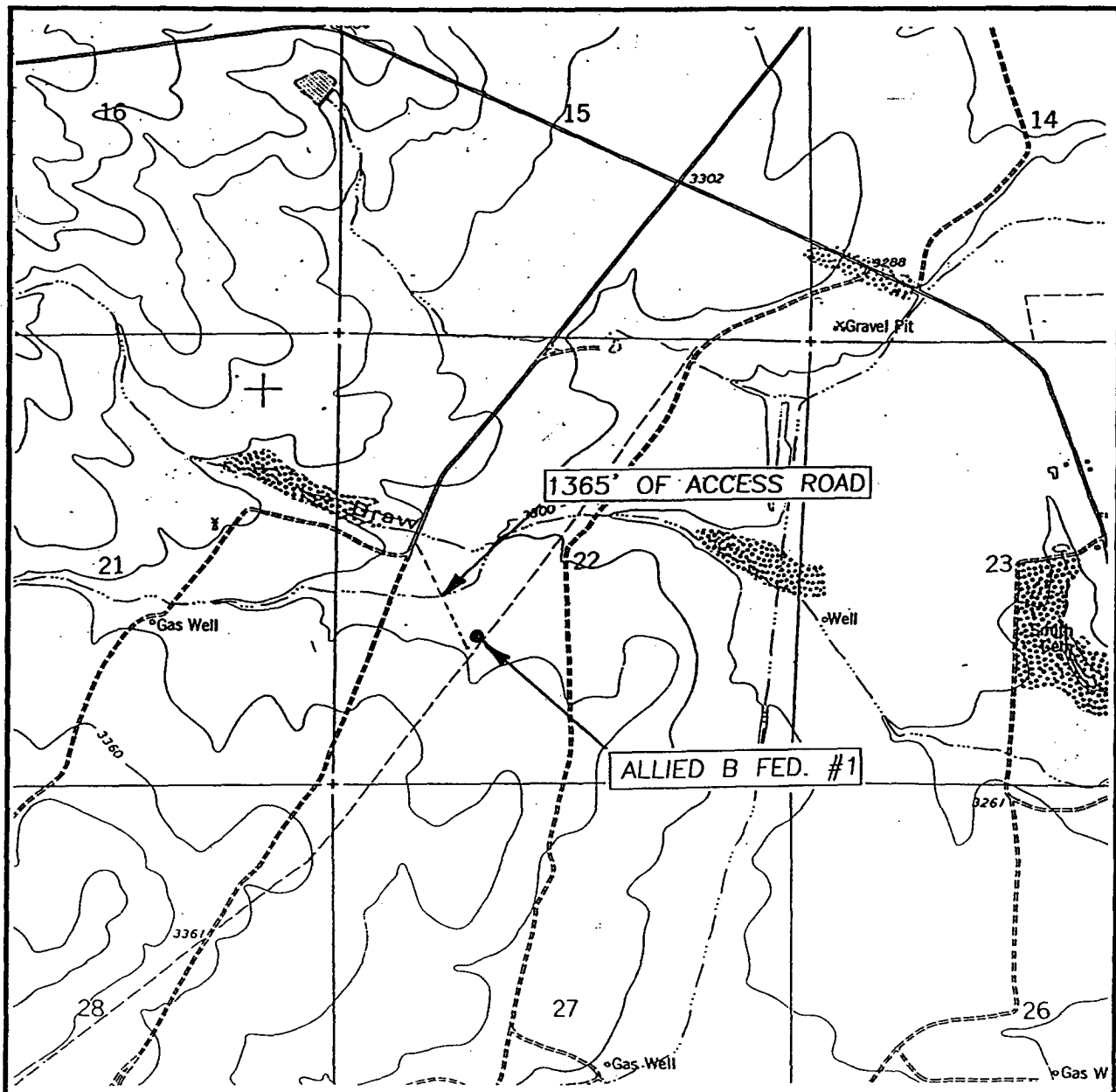

SCALE: 1" = 2000'

CONTOUR INTERVAL: 20'
BLACK RIVER VILLAGE, N.M.

SEC. 22 TWP. 24-S RGE. 26-E

SURVEY N.M.P.M.

COUNTY EDDY

DESCRIPTION 1750' FSL & 1650' FWL

ELEVATION 3312'

OPERATOR GRUY PETROLEUM MANAGEMENT CO.

LEASE ALLIED B FEDERAL

U.S.G.S. TOPOGRAPHIC MAP
BLACK RIVER VILLAGE, N.M.

JOHN WEST SURVEYING
HOBBS, NEW MEXICO
(505) 393-3117

Exhibit "B"

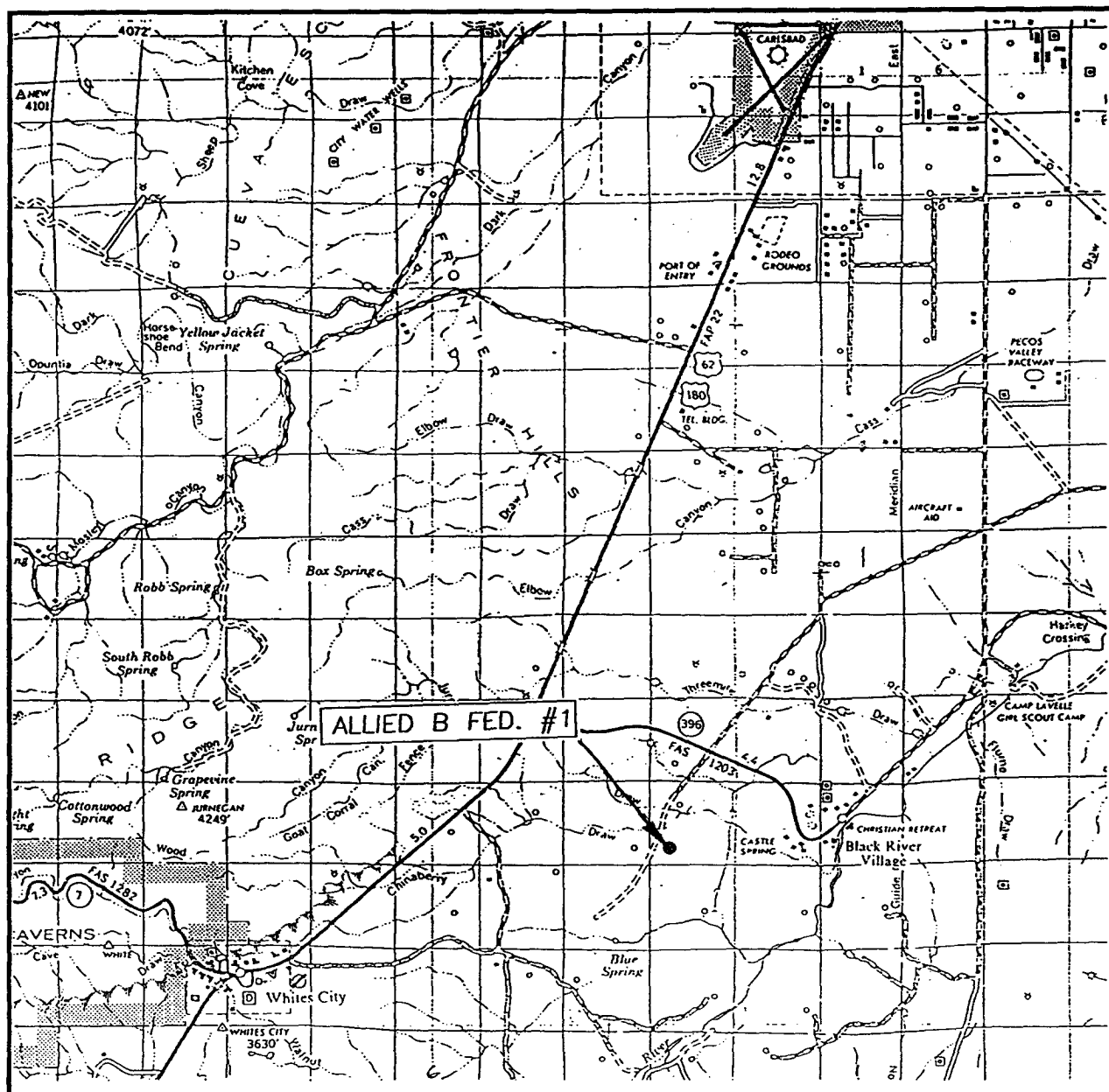

SEC. 22 TWP. 24-S RGE. 26-E
SURVEY N.M.P.M.
COUNTY EDDY
DESCRIPTION 1750' FSL & 1650' FWL
ELEVATION 3312'

OPERATOR GRUY PETROLEUM MANAGEMENT CO.
LEASE ALLIED B FEDERAL Exhibit "C"

JOHN WEST SURVEYING
HOBBS, NEW MEXICO
(505) 393-3117