

Submit 3 Copies To Appropriate District Office  
 District I  
 1625 N French Dr, Hobbs, NM 88240  
 District II  
 1301 W Grand Ave, Artesia, NM 88210  
 District III  
 1000 Rio Brazos Rd., Aztec, NM 87410  
 District IV  
 1220 S St. Francis Dr, Santa Fe, NM 87505

State of New Mexico  
 Energy, Minerals and Natural Resources

Form C-103  
 Revised June 10, 2003

OIL CONSERVATION DIVISION  
 1220 South St. Francis Dr.  
 Santa Fe, NM 87505



WELL API NO. <b>30-015-01205</b>
5. Indicate Type of Lease STATE <input type="checkbox"/> FEE <input checked="" type="checkbox"/>
6. State Oil & Gas Lease No.
7. Lease Name or Unit Agreement Name <b>JACKSON</b>
8. Well Number <b>1</b>
9. OGRID Number <b>6137</b>
10. Pool name or Wildcat Red Lake; Queen-Grayburg-SA
11. Elevation (Show whether DR, RKB, RT, GR, etc.) 3282 GL

**SUNDRY NOTICES AND REPORTS ON WELLS**  
 (DO NOT USE THIS FORM FOR PROPOSALS TO DRILL OR TO DEEPEN OR PLUG BACK TO A DIFFERENT RESERVOIR. USE "APPLICATION FOR PERMIT" (FORM C-101) FOR SUCH PROPOSALS.)

1. Type of Well:  
 Oil Well  Gas Well  Other

2. Name of Operator  
 Devon Energy Production Company, LP

3. Address of Operator  
 20 North Broadway, Suite 1500, Oklahoma City, Oklahoma 73102

4. Well Location  
 Unit Letter M : 660' feet from the South line and 330' feet from the West line  
 Section 7 Township 18S Range 27E Eddy County

11. Elevation (Show whether DR, RKB, RT, GR, etc.)  
 3282 GL

OCT 22 2007  
 OCD-ARTESIA

12. Check Appropriate Box to Indicate Nature of Notice, Report or Other Data

<b>NOTICE OF INTENTION TO:</b>		<b>SUBSEQUENT REPORT OF:</b>	
PERFORM REMEDIAL WORK <input type="checkbox"/>	PLUG AND ABANDON <input checked="" type="checkbox"/>	REMEDIAL WORK <input type="checkbox"/>	ALTERING CASING <input type="checkbox"/>
TEMPORARILY ABANDON <input type="checkbox"/>	CHANGE PLANS <input type="checkbox"/>	COMMENCE DRILLING OPNS. <input type="checkbox"/>	PLUG AND ABANDONMENT <input type="checkbox"/>
PULL OR ALTER CASING <input type="checkbox"/>	MULTIPLE COMPLETION <input type="checkbox"/>	CASING TEST AND CEMENT JOB <input type="checkbox"/>	
OTHER: <input type="checkbox"/>		OTHER: <input type="checkbox"/>	

13. Describe proposed or completed operations. (Clearly state all pertinent details, and give pertinent dates, including estimated date of starting any proposed work). SEE RULE 1103. For Multiple Completions: Attach wellbore diagram of proposed completion or recompletion.

1. MIRU. RIH to 904' & circulate hole with 10 ppg salt gelled mud.
2. Spot 25 Sx (241') cement inside 5-1/2" casing on top of existing CIBP @ 904'. WOC & Tag. (8-5/8" casing shoe @ 873'. Calc PBD @ 663')
3. Circulate 25 Sx cement from 241' to surface.
4. Cut wellhead off and set dry hole marker. Clean & restore location.

I hereby certify that the information above is true and complete to the best of my knowledge and belief.

SIGNATURE Ronnie Slack TITLE: Engineering Technician DATE 10/18/07

Type or print name Ronnie Slack E-mail address: Ronnie.Slack@dvn.com Telephone No. 405-552-4615

(This space for State use)  
 APPROVED BY [Signature] TITLE Compliance Officer DATE 10/22/07  
 Conditions of approval, if any:

**Notify OCD 24 hrs. prior  
 To any work done.**

S

OCT 22 2007  
OCD-AR-31A

DEVON ENERGY PRODUCTION COMPANY LP

Well Name: JACKSON #1		Field: RED LAKE	
Location: 660' FSL & 330' FWL; SEC 7-T185-R27E		County: EDDY	State: NM
Elevation: 3282' GL		Spud Date: 11/10/58	Compl Date: 11/21/58
API#: 30-015-01205	Prepared by: Ronnie Slack	Date: 10/17/07	Rev:

PROPOSED PLUG & ABANDONMENT

Proposed:  
 1. Spot 25 Sx cement from 241' to surface  
 2. Cut wellhead off & set dry hole marker

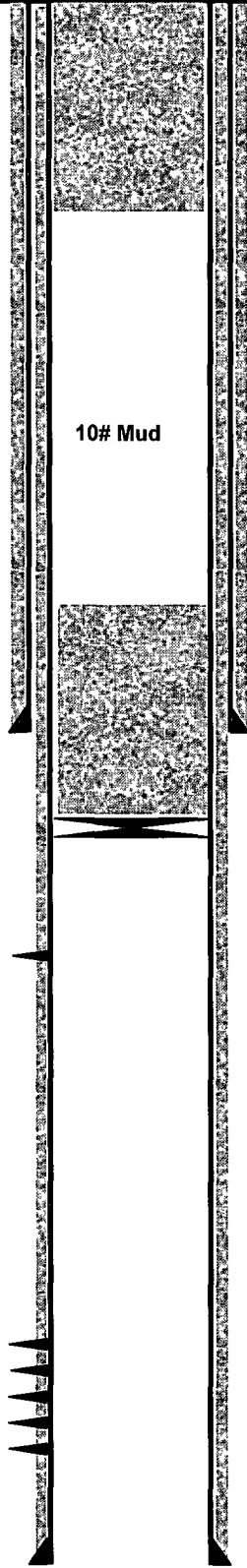

Proposed:  
 1. Spot 25 Sx cement (241') on CIBP @ 904'  
 2. WOC & Tag. Calc TOC @ 663'.

CIBP @ 904' (11/12/97)

11-1/4" Hole  
 8-5/8", 24#, @ 873'  
 Cmt'd w/525 Sx. Circulated to surface

GRAYBURG  
 991' - 999'

SAN ANDRES  
 1609' - 1619'  
 1674' - 1678'  
 1690' - 1696'  
 1708' - 1718'  
 1730' - 1738'

7-7/8" Hole  
 5-1/2", 14#, @ 1757'  
 Cmt'd w/500 Sx. Circulated to surface

1757' TD

S

OCT 22 2007  
OCD-ARTESIA

DEVON ENERGY PRODUCTION COMPANY LP

Well Name: JACKSON #1		Field: RED LAKE	
Location: 660' FSL & 330' FWL; SEC 7-T18S-R27E		County: EDDY	State: NM
Elevation: 3282' GL		Spud Date: 11/10/58	Compl Date: 11/21/58
API#: 30-015-01205	Prepared by: Ronnie Slack	Date: 10/17/07	Rev:

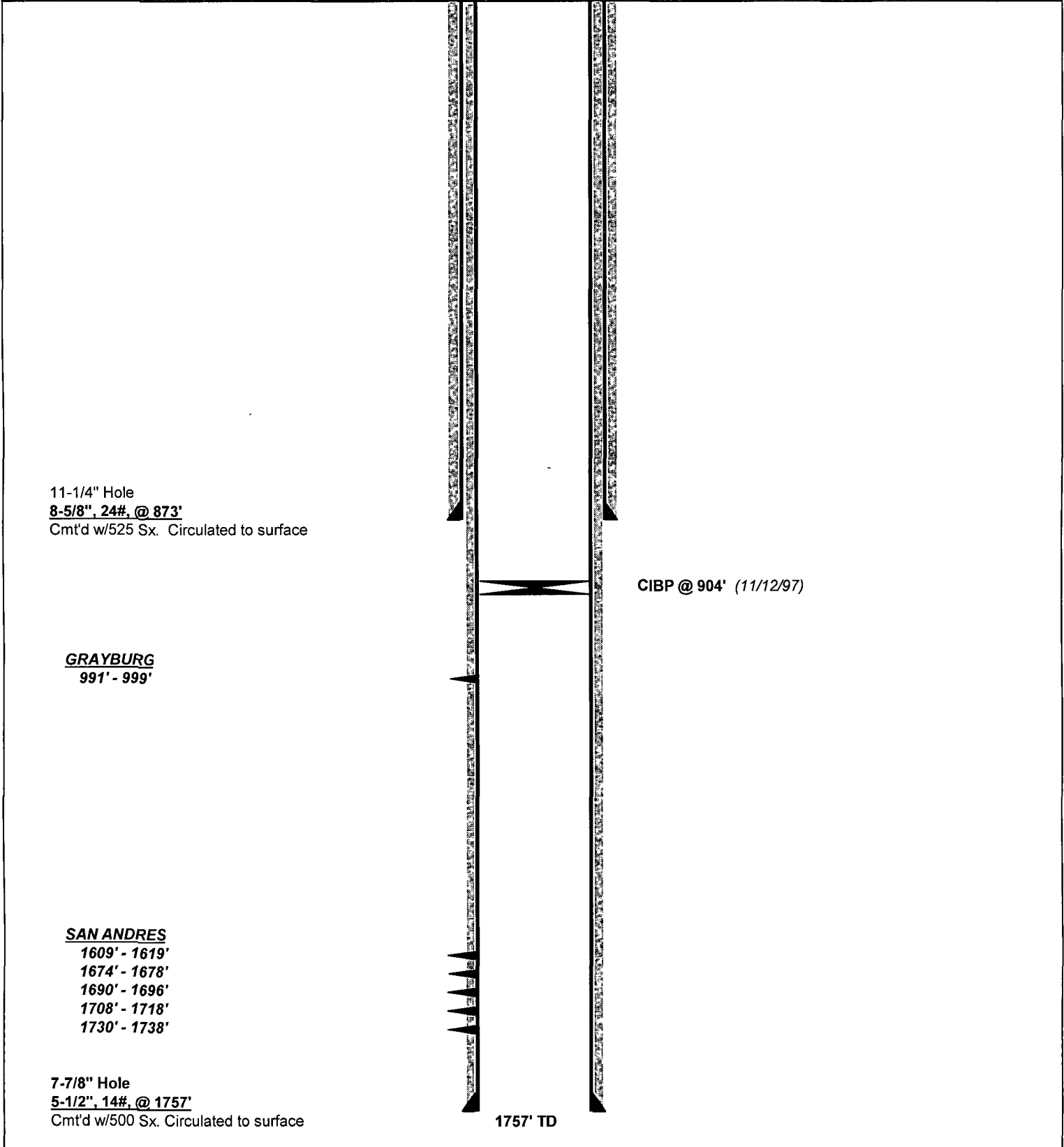

11-1/4" Hole  
8-5/8", 24#, @ 873'  
 Cmt'd w/525 Sx. Circulated to surface

CIBP @ 904' (11/12/97)

GRAYBURG  
 991' - 999'

SAN ANDRES  
 1609' - 1619'  
 1674' - 1678'  
 1690' - 1696'  
 1708' - 1718'  
 1730' - 1738'

7-7/8" Hole  
5-1/2", 14#, @ 1757'  
 Cmt'd w/500 Sx. Circulated to surface

1757' TD