

Submit 3 Copies To Appropriate District Office
District I
1625 N. French Dr., Hobbs, NM 88240
District II
1301 W Grand Ave., Artesia, NM 88210
District III
1000 Rio Brazos Rd., Aztec, NM 87410
District IV
1220 S St Francis Dr, Santa Fe, NM 87505

State of New Mexico
Energy, Minerals and Natural Resources

Form C-103
May 27, 2004

OIL CONSERVATION DIVISION
1220 South St. Francis Dr.
Santa Fe, NM 87505

WELL API NO.	30-015-27644
5. Indicate Type of Lease STATE <input checked="" type="checkbox"/> FEE <input type="checkbox"/>	
6. State Oil & Gas Lease No.	
7. Lease Name or Unit Agreement Name B.S.W.U.	
8. Well Number	6
9. OGRID Number	147179
10. Pool name or Wildcat SHUGART (Y-SR-QN-GB)	

SUNDRY NOTICES AND REPORTS ON WELLS (DO NOT USE THIS FORM FOR PROPOSALS TO DRILL OR TO DEEPEN OR PLUG BACK TO A DIFFERENT RESERVOIR. USE "APPLICATION FOR PERMIT" (FORM C-101) FOR SUCH PROPOSALS)	
1. Type of Well: Oil Well <input type="checkbox"/> Gas Well <input type="checkbox"/> Other WIW	
2. Name of Operator CHESAPEAKE OPERATING, INC.	NOV 26 2007
3. Address of Operator P.O. BOX 18496 OKLAHOMA CITY, OK 73154	OCD-ARTESIA
4. Well Location Unit Letter H : 2254 feet from the NORTH line and 1044 feet from the EAST line Section 26 Township 18S Range 30E NMPM County EDDY	
11. Elevation (Show whether DR, RKB, RT, GR, etc.) 3428 GR	
Pit or Below-grade Tank Application <input type="checkbox"/> or Closure <input type="checkbox"/>	
Pit type _____ Depth to Groundwater _____ Distance from nearest fresh water well _____ Distance from nearest surface water _____	
Pit Liner Thickness: _____ mil Below-Grade Tank: Volume _____ bbls; Construction Material _____	

12. Check Appropriate Box to Indicate Nature of Notice, Report or Other Data

NOTICE OF INTENTION TO:

PERFORM REMEDIAL WORK ☐ PLUG AND ABANDON ☐
TEMPORARILY ABANDON ☐ CHANGE PLANS ☐
PULL OR ALTER CASING ☐ MULTIPLE COMPL ☐

SUBSEQUENT REPORT OF:

REMEDIAL WORK ☐ ALTERING CASING ☐
COMMENCE DRILLING OPNS. ☐ P AND A ☐
CASING/CEMENT JOB ☐

OTHER: ☐

OTHER: MIT ☒

13. Describe proposed or completed operations. (Clearly state all pertinent details, and give pertinent dates, including estimated date of starting any proposed work). SEE RULE 1103. For Multiple Completions: Attach wellbore diagram of proposed completion or recompletion.

Respectfully submit C-103, MIT after workover. Perforate, acidize and sand frac Grayburg (3322' - 3426'), Penrose (3076' - 3243'), and Seven Rivers (2164' - 2198'). 2-3/8 tubing to 2111'. 5-1/2 AD Plastic coated packer set at 2114'. Ran MIT at 360 PSI for 30 minutes. Good test. Original chart attached.

I hereby certify that the information above is true and complete to the best of my knowledge and belief. I further certify that any pit or below-grade tank has been/will be constructed or closed according to NMOCD guidelines ☐, a general permit ☐ or an (attached) alternative OCD-approved plan ☐.

SIGNATURE Elizabeth Bohanan TITLE PRODUCTION ASSISTANT DATE 11/21/2007
Type or print name ELIZABETH BOHANAN E-mail address: ebohanan@chkenenergy.com Telephone No. (505)391-1462
For State Use Only

APPROVED BY: Richard Inge TITLE COMPLIANCE OFFICER DATE 11/29/07
Conditions of Approval (if any):

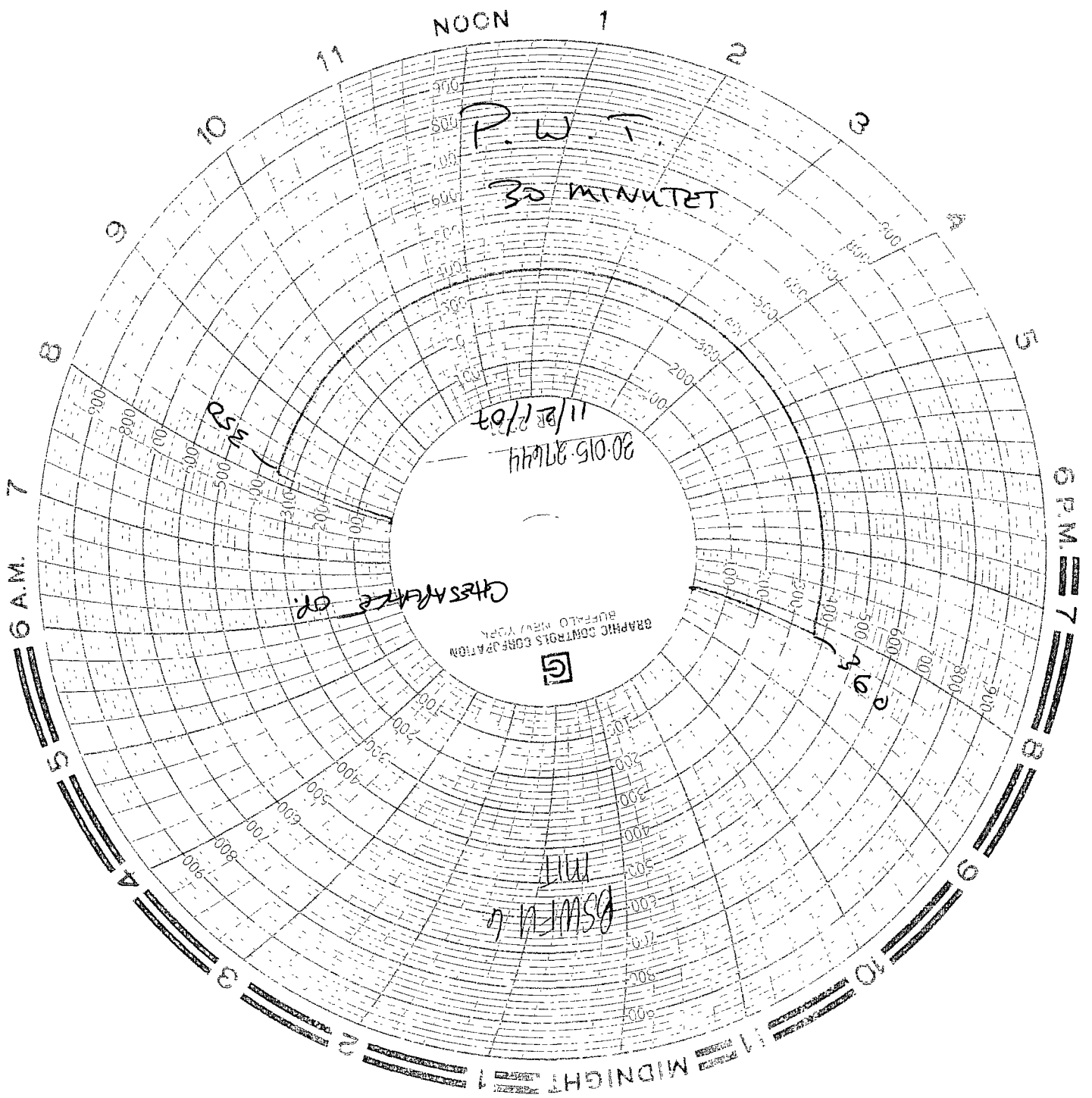

BENSON SHUGART WF #6

11/16/2007

Daughter
Armando Kuehn